THE WEATHER

Generally fair today and tomorrow; moderate winds generally westerly.

THE LOWELL SUN

FIRST EDITION

ESTABLISHED 1878 LOWELL, MASS. TUESDAY MAY 25 1915 16 PAGES 1 CENT

ITALIANS INVADE AUSTRIA CAPTURE FOUR TOWNS

HAMLIN SPEAKS AT PAN AMERICAN CONFERENCE

United States Never Before in Position it Now Occupies to Extend its Trade

WASHINGTON, May 25.—With the preliminaries over, delegates to the Pan-American financial conference settled down today to the real work before them. The day was given over to discussion, to group conferences and to special committee meetings.

One of the most important matters up for committee consideration was that looking to the establishment of steamship lines independent of Europe to ply between the principal ports of the two Americas. Recommendations for such lines were made by cabinet members at the opening session yesterday. Secretary McAdoo had announced his intention of appointing a committee to take up the question.

The committee on uniformity of laws also was to hold its first meeting today. It is composed of representatives from each of the invited nations and of the United States.

Addresses by Gov. Charles S. Hamlin and Paul M. Warburg, of the federal reserve board, followed by addresses by delegates and invited guests occupied the attention of the conference at the forenoon session. Later Secretary Bryan gave a luncheon in honor of a number of the delegates.

The program for the afternoon called for "group conferences," at which it is expected that the exact needs of the invited countries will be developed. Representatives of the United States including bankers and business men had been named by Secretary McAdoo to participate.

A reception by Argentine Ambassador Naon to the delegates was on the program for late today.

Gov. Hamlin's Address

Governor Hamlin of the federal reserve board, the first speaker, told the delegates that the United States never before was in the position it occupies today to extend its trade by granting credit to those nations which wish to be its customers.

This conference was declared by the governor to be an event of deep significance to the whole civilized world.

"I believe," said he, "that the whole world realizes today that the prosperity of the people of one nation, in the long run tends to the prosperity of other nations while the adversity of one people must ultimately tend to the adversity of others. Just as the individual prospers best when his country prospers, so the nation prospers best out of the prosperity of all nations."

Mr. Hamlin said he would leave to others a detailed explanation of how the financial resources of the United States have been strengthened by the federal reserve act but he ventured the prediction that the banking system of the nation through that act will become "one of the strongest systems in the world."

Reviewing the history of financial legislation which followed the panic of 1907 and sketching the operations of the reserve act, he added:

"I think that growing out of this new banking act the time has come for a marvelous development in our foreign trade, especially with South America and that an opportunity is given to finance that trade such as has never been possible before."

BANISH SCROFULA

Hood's Sarsaparilla Cleanses the Blood, Skin Troubles Vanish.

Scrofula eruptions on the face and body are both annoying and disfiguring. Many a complexion would be perfect if they were not present!

This disease shows itself in other ways, as bunches in the neck, inflamed eyelids, sore ears, wasting of the muscles, a form of dyspepsia, and general debility.

Ask your druggist for Hood's Sarsaparilla. This great medicine completely eradicates scrofula. It purifies and enriches the blood, removes humors, and builds up the whole system. It has stood the test of forty years, and has received thousands of testimonials of the entire satisfaction it has given.

Scrofula is either inherited or acquired. Better be sure you are quite free from it. Get Hood's Sarsaparilla and begin taking it today.

RATE OF INTEREST

Paid for the past six months by the Middlesex Cooperative Bank

5 PER CENT.

ASSETS, $630,000

Shares in the new series now on sale and will be on sale one week more. For particulars call at office of the bank, 88 CENTRAL BLOCK.

Richardson Hotel

Has the Best Appointed Dining Room Along the White Way

LOWELL DAY

DINING ROOM OPEN UNTIL 11 P. M.

Elaborate holiday menus with table d'hote and delectable special features. Lowell Day decorations, favors and music. Ladies unaccompanied are assured of careful attention and absolute protection. Middlesex street, opposite depot.

D. L. PAGE CO.'S RESTAURANT

LOWELL DAY

SPECIAL MENU ALL DAY

Illumination
Evening Music
Souvenir Dinner
Special Features
MERRIMACK SQUARE

The Lines of a CHALIFOUX SUIT

The cut of a man's coat may not make or mar a man eternally, but it's a comfortable thing to know that it is correct. Fastidious dressers wear Chalifoux Suits with an easy conscience. Less careful dressers are correct (if they buy here) in spite of their want of care, as we are mighty particular in regard to the sartorial part of our clothes.

So, you see, there are many reasons for securing Chalifoux's Clothes besides their good wearing virtues.

Chalifoux's

Turning on The Switch

By His Honor Mayor Murphy tomorrow night is an important moment and epoch in the history of Lowell. We also shall turn on the Switch on next Saturday. Then do we switch our Savings Deposits to interest earning. Savings Deposits then begin working gathering interest. We work the Switch the last day of every month.

Interest Day Next Saturday

Middlesex Trust Co.

Merrimack, Cor, Palmer Sts.

THE BANK FOR EVERYBODY

ITALIAN DESTROYER RAIDS AUSTRIAN PORT

Italy Won't Seek Separate Peace—Heavy Fighting on Franco-Belgian Front—Turkish Attack on Gallipoli Peninsula a Failure

Italy has invaded Austria. Official announcement was made by the war office at Rome today that Italian forces had penetrated Austrian territory along a line running about 40 miles north from the Gulf of Trieste, capturing four towns within two or three miles of the frontier.

An Italian destroyer raided the Austrian port of Busno near the frontier, destroying the landings, railroad station and barracks. Two Austrians were killed, the first casualties reported in the new campaign.

It is regarded in London as probable that the Austro-German army will make the first important move by striking at the Italian centre in the direction of Verona.

Heavy Fighting in West

Heavy fighting is in progress once more on the western end of the Franco-Belgian front. British, German and French forces are making attacks at various points between Arras and the coast. There is as yet no sign, however, of a general assault by the allies such as has been predicted.

Turkish Attack Fails

Despatches from Athens reiterate the report that the Turkish attack on Gallipoli peninsula, made with the pick of the Ottoman army, was a failure. It is stated that wounded Turkish soldiers by the thousands are arriving in Constantinople and that all assaults have been repulsed by the allies.

ACTIVE MILITARY AND NAVAL OPERATIONS BETWEEN AUSTRIA AND ITALY

LONDON, May 25, 11.52 a. m.—Active military and naval operations are now under way between Austria-Hungary and Italy but there has been no contact of land forces of any great strength. Air and naval raids of a minor character form the sum total of the first 24 hours of warfare between these former associates in the triple alliance.

It is generally understood that Italy has arrived at an agreement with her new allies under the terms of which she will sign the existing pact not to conclude a separate peace.

Germany Driven Back

On the eastern frontier the signs of a check to what at one time seemed an overwhelming Austro-German offensive movement are becoming more and more apparent. Even the flying wedge which was driven into the Russian center along the river San has been compelled to give ground by the energetic counter attacks of the Russians.

Fighting in West

In the west, Gen. French reports that the Germans, by the use of asphyxiating gases, succeeded in penetrating the British lines at two points, but he claims that some of the trenches lost as a result of these tactics were regained in the subsequent fighting. The contest is still raging.

Clean Sweep in Admiralty

Domestic politics continue to absorb attention in England, but there is delay in attaining definite results and the membership of the new cabinet has not as yet been announced. This delay, according to the Manchester Guardian, a ministerialist organ, is due to the insistence by the Unionists on eight places in the cabinet as representing their numerical strength in the house of commons.

A clean sweep is looked for in the admiralty where it is expected that Baron Fisher as well as Winston Spencer Churchill will go.

ADD WAR

ITALY LATEST TO JOIN WAR WORTH $20,000,000,000 POPULATION 35,000,000

The financial standing and resources of Italy are shown by the following figures. They were compiled from the Statesman's Year Book, Hazell's Annual, Whitaker's and the World Almanacs, and embrace the period from 1913 to 1914:

Estimated wealth, $20,000,000,000.
Population, 35,000,000.
Debt, $2,552,148,000.
Revenue, $512,800,000.
Expenditures, $505,841,000.
Imports, $714,471,000.
Exports, $482,667,000.
Merchant marine (steam) tonnage, 1,430,475.
Merchant marine (sail) tonnage, 237,821.
Railway lines (miles), 11,015.
Postoffices, 10,238.

WHY NOT

Leave your bundles at our store tomorrow while you shop around town. You don't have to purchase unless you want and it will save you lots of trouble. WE ARE RIGHT ON THE SQUARE.

OPEN ALL DAY WEDNESDAY

Wednesday Specials

Baker's Chocolate .....17½c lb.
Baker's Cocoa .....15c can
1 lb. Can Steak Salmon.....12c
Jello .....9c ea., 3 for 25c
Nabiscos, 10c size 7½c
Baker's Vanilla .....20c bottle
Pure Lard .....12c lb.
New Butter .....30c lb.

Shore Haddock .....7c lb.
Fresh Bluefish .....12c lb.
Fresh Sea Trout .....6c lb.
Large Mackerel .....27c each
Chicken Halibut .....15c lb.
Large Shad .....50c each

Sirloin Steak 25c value 20c
Sirloin Steak 30c value 25c
Rump Steak 35c value 30c
Round Steak 30c value .....27c lb.
Pork Roast 18c value .....16c lb.
Rib Roast Beef .....15c lb.
Legs of Lamb .....18c lb.
Fresh Shoulders .....11c lb.

FREE—1 lb. Potato Salad (our own Make) with every $1.00 order or over. Fresh made.

FREE DEMONSTRATION OF KREAM KRISP

PHONE 788

FAIRBURN'S

12 MERRIMACK SQUARE

HARRISONIA HOTEL

Ladies' and Gents' Dining Room Up One Flight—Rathskeller in Basement

Everything Served a la Carte
Special Music and Soloists for Wednesday Evening

Broiled Live Lobster or Broiled Native ½ Chicken with Tomato, Cucumber and Asparagus Salad. Choice of Pie, Tea, Coffee or Milk. 50c

Souvenirs for All in Evening

Out of town visitors are cordially invited to make this their headquarters. Make your appointments to meet here. Ladies' parlor and main office at your disposal.

Planked Chicken or Sirloin Steak for two for With Ice Cream or Shortcake. 1.50

Don't forget Wednesday evening from 8 to 11, special music and entertainment, with souvenirs for all. Music From 6 to 11 P. M.

GET RESERVATION AT ONCE

GOV. WALSH ILL

Confined to His Hotel With an Attack of Tonsilitis

BOSTON, May 25.—Gov. David I. Walsh is ill with tonsilitis, it was announced at the executive chamber today. The governor is confined to his hotel under the care of a physician and probably will not return to the state house for several days. He believes that he contracted the malady while attending an open air military mass at Fenway park on Sunday.

FUNERAL OF FROHMAN

SERVICES IN NEW YORK TODAY HELD SIMULTANEOUSLY WITH SERVICES IN FOUR OTHER CITIES

NEW YORK, May 25.—The funeral services of Charles Frohman, theatrical manager and producer, who was one of the victims in the sinking of the Lusitania, were held here today simultaneously with services in four other cities arranged by actors and actresses who have starred under Mr. Frohman's management. The services were begun at the home of Daniel Frohman, at which only members of Charles Frohman's immediate family were present. This was followed by public services in the Temple Emanu-El, conducted by the Rev. Joseph Silverman. Augustus Thomas, the playwright, was selected to deliver a funeral address. The honorary pall bearers included 26 actors and theatrical managers.

Funeral services in memory of Mr. Frohman had been arranged by Billie Burke in Tacoma, Wash., to be held at the same hour as the services here. Similar arrangements have been made by Maude Adams for services in Los Angeles by John Drew in San Francisco and by Julia Sanderson and others in Providence, R. I.

DACIA OFF FOR HAVRE

AMERICAN STEAMER WHICH HAD BEEN SEIZED BY FRENCH LEAVES BREST, FRANCE

BREST, France, May 25, 5.25 a. m.—The American steamer Dacia left here yesterday for Havre, where her cargo of cotton will be discharged by special dockers. The prize court decision in the case has not yet been announced.

The Dacia, formerly of the Hamburg-American line, but now owned by E. N. Breitung of New York, was taken to Brest Mar. 1, after she had been seized by a French cruiser.

LOWELL DAY PROGRAM ON OPENING WHITE WAY

Special Cars From Suburbs—Splendid Decorations—Parade in Blaze of Glory

TOMORROW'S PROGRAM

So far as the arrangements are fixed the following is the outline of the official program for tomorrow's celebration:

All Day. Special attractions for shopping in all stores. Do your shopping early.

10 a. m. to 6 p. m. Exchange of credentials by visitors for free transportation home—60 Central Street.

10.30 a. m. Arrival of special cars containing suburban visitors.

Noon Hour. Band concerts at different points in the business (White Way) district.

2 p. m. Arrival of afternoon specials containing suburban residents.

Evening. City Hall illuminated and open for inspection throughout the evening.

6 to 8 p. m. Band Concert at City Hall by Salem Cadet Band.

6.30 to 7.30 p. m. Band Concerts:
Gorham Street by Tabor's Sixth Regiment Band.
Market and Central Streets by Lowell Military Band.
Merrimack and Cabot Streets by Lowell Cadet Band.

7.30 p. m. Formation of parade and march of sections to City Hall, passing through Merrimack Square.

8.15 to 8.30 p. m. Opening of White Way at City Hall by Mayor Murphy.

8.30 p. m. Start of Parade. Route: Moody to Cabot, to Merrimack, to Central, to Charles, to Gorham, to Middlesex, dismissing at depot.

All Evening. Special Dining Room attractions, with music, cabaret, etc., at Richardson Hotel, Harrisonia Hotel, and Page's Restaurant.

If the weather be favorable tomorrow the celebration planned to mark the opening of the big white way in the principal streets of our city will be one of the most notable and probably by far the most spectacular in the city's history. Never before were the streets along the course of the white way more elaborately decorated. The merchants whose doors the white way passes are delighted and in celebration of the event they will sell their wares at greatly reduced prices tomorrow. Therefore, let the day be a combination of business and pleasure for all.

Final Arrangements

Final arrangements for the big celebration in connection with the opening of the new white way which will take place tomorrow were made at a conference held in the rooms of the Lowell board of trade this forenoon. Present at the conference were President Robert F. Marden and Secretary John H. Murphy of the board of trade; Chief Marshal Thomas J. O'Donnell, Chief Redmond Welch of the police department, Chief Edward F. Saunders of the fire department, Manager John E. Hunnewell of the Lowell Electric Light Corp., General Superintendent Thomas Lees and Supt. H. E. Farrington of the Bay State Street Railway Co.

Plans for the big celebration, which also includes Lowell day, were discussed at length, but the chief topic of discussion was the parade which will be held in the evening when the "juice" is turned on in the white way. An invitation has been sent to the city officials to meet the members of the board of trade at their rooms in Central street in the early evening and also to participate in the parade and this matter was taken up at the regular meeting of the council this forenoon.

It was decided to have the four militia companies, the "Light brigade," which is composed of employes of the Lowell Electric Light Corp., who have installed the lights along the white way, and the police to escort the members of the board of trade from the latter's room in Central street to city hall before the lights are turned on.

According to final plans the militia companies headed by Major Colby T. Kittredge will assemble in Market street, while the police department with the apparatus thereof will also form in the same street. The board of trade automobiles will be in the rear of the line in Market street and at 7.30 o'clock sharp the parade will start toward city hall. The militia companies will be headed by the Sixth Regiment band, while the board of trade will be preceded by the Lowell Military band.

Continued to page fifteen

Visitors to Lowell tomorrow should carry home a Sun dictionary. On sale at The Sun office for one Sun coupon and 98c, worth $4.00.

FARRELL & CONATON

PLUMBERS, STEAM, GAS AND WATER FITTERS

243 Dutton Street Tel. 1519

WHITE WAY Post Cards

Large Assortments

J. A. McEVOY Optician

232 MERRIMACK STREET

A partial payment of

$4.92

will now place electric lights in your hall, living room, dining room and kitchen.

$2.00 a month for ten months will then pay for the entire equipment—wiring, fixtures, shades and lamps.

Don't miss it! Come and see the fixtures! Get the whole particulars now.

Lowell Electric Light Corp.

50 Central Street

BOY SAVES MOTHER

LAWRENCE WOMAN WAS TRYING TO END LIFE—8-YEAR-OLD SON SAVED HER

LAWRENCE, May 25.—Worried by the manner in which his mother, Mrs. Ida Heifetz, aged 36, of 20 Wells street, bade him goodby in the morning, 8-year-old Ralph Heifetz ran home from school yesterday noon and frustrated her attempt to commit suicide by inhaling illuminating gas. A pulmotor restored her sufficiently to permit her removal to the General hospital, where it was reported she will probably recover. Mental depression because of illness is attributed as the cause of her act.

"I was worried all the morning," said little Ralph, "because mamma acted so strangely when she kissed me goodby this morning. She cried a little and said she would not see me again as she was going to New York. It was the first time she had said that she was going away and I felt bad all the morning, so when school was dismissed I ran straight home."

The lad said he found the door locked and on going around to the rear saw through a window his mother lying on the floor. He broke the glass, climbed into the room and removed from her mouth the tube from a gas stove.

The boy's cries for help were answered by neighbors and word was sent to the police station. An automobile quickly responded with a pulmotor and a physician was summoned. Respiration was restored and the woman was then taken to the hospital.

Mrs. Heifetz is the wife of Morris Heifetz, a mill operative. There is a daughter 10 years old.

KNOCKED DOWN BY AUTO

James Butler Injured About Head at Gardner by Car of Marcus Greenwood

GARDNER, May 25.—James Butler of 157 Summer street was knocked down by an automobile owned and driven by Marcus Greenwood on South Main street yesterday afternoon, sustaining injuries about the face and neck.

Butler, it is alleged, attempted to cross the street and dodged into the automobile. He was removed to the office of Dr. C. H. Bailey, where he was treated and later taken home.

CARD OF THANKS

The undersigned wish to thank their many friends and neighbors for the kindness and sympathy shown to them in their recent bereavement in the loss of their father and husband; also for the many floral pieces and spiritual bouquets.

Mrs. John J. King.
Miss Mary King.
Mr. John J. King, Jr.

PELHAM, N. H. ATTACKED

Brown tail moths and tent caterpillars have struck Pelham, N. H., and the spraying season is on. The moths are not as plentiful as last year but "they're larger and more of them," is the statement accredited a Pelham man, but it isn't hard for some people to twist other people's statements. The tent caterpillar is a greater pest than the brown tail, and it behooves the farmer who is jealous of his fruit trees to spare neither time nor money in the destruction of the tent.

Tea and Coffee Specialists

BAKING POWDER FREE

On Wednesday, May 26th, we will give a 1 Lb. can of our best Baking Powder, "Fenway Brand" with every lb. of our 35c Tea or Coffee. This powder sells elsewhere with stamps and premiums up to 50c a lb.

We are on the "Great White Way."

Sanborn Importing Co.
22 PRESCOTT ST. OPP. SUN BLDG.

Pillsbury's BEST XXXX Minneapolis, Minn.

The Quality of Pillsbury's Best Flour is Guaranteed to please you or your money will be refunded. A positive and explicit printed Guarantee is placed in Every Package.

S. K. DEXTER CO., Distributors

Ask Your Grocer for Topsham Creamery Butter.

For a "Guest" Luncheon

An intimate friend drops in during the morning. Before you know it, it's twelve o'clock. The morning work has been at a standstill—lunch is unprepared. The butcher hasn't been given a thought.

That's the time when

BOOTH'S CRESCENT BRAND SARDINES

come to the rescue. A pot of tea, a few slices of bread and a can of these most appetizing, delicious big fish make a lunch that is unexcelled.

There's enough in a can for four persons—six to eight big fish. They are packed in three sauces; tomato, mustard and soused, to suit your taste.

They are unusual in flavor and unusual in size. Each fish is five to seven inches. They are called Sardines only because Uncle Sam says they belong to the Sardine family.

When you ask for them say "Booth's" Sardine's. If you don't your grocer will think you mean the ordinary kind. There is no substitute. Insist on Booth's.

Ask for the Recipe Book

You will be surprised and pleased with the many suggestions in this little book for dainty meals which you can prepare in ten minutes. Your grocer will have a copy or drop a postal to V. H. DUDLEY & CO., 7 India St., Boston.

Packed by
Monterey Packing Co.
San Francisco, Calif.

SUM OF $450 PLEDGED

MOVEMENT FOR RELIEF OF WAR VICTIMS AMONG THE JEWS OF RUSSIA

At the mass meeting held in the Howard street synagog Sunday, the sum of $450 was pledged for the relief of the families of the Russian Jews, who are at war. The meeting was presided over by Bennett Silverblatt, Esq. Others who were interested in the meeting were A. S. Goldman, Esq., Frank Goldman, Esq., I. Greef E. Wolfson, Max Carp and David Ziskind.

MARRIED AT MIDNIGHT

20-YEAR-OLD LYNN GIRL RETURNS HOME AND IS BRIDE OF MAN SHE RAN AWAY FROM

BOSTON, May 25.—Nettie Haskell, the 20-year-old Lynn girl who ran away from her home rather than marry Guy L. Wardwell of Waltham, her parents' choice, because she loved another, and who returned to her Lynn home on Sunday afternoon after an absence of several days, was married at 12.10 o'clock yesterday morning to Mr. Wardwell at her parents' home in Lynn.

The Rev. C. W. Shattuck, pastor of the Advent Christian church, of which the girls says she was a member, performed the remarkable ceremony, at what is said to be perhaps the first midnight marriage in the state.

Though Miss Haskell returned to her home on Sunday firm in her determination not to marry Wardwell and protesting that her affections had been bestowed on another, she soon accepted persuasion of her parents, and finally agreed with them that Wardwell should be the idol of her heart.

Late Sunday evening the Haskell family gathered about the sitting room table and brought Miss Haskell's mind into a submissive mood, and forthwith she determined at the instigation of her elders to go to the parsonage of the Advent Christian church and ask the pastor to marry her to Wardwell.

When the decision was reached the parents of the girl established quick communication with Wardwell, who was in Waltham. They told him that their daughter was willing and anxious to be a party to the belated marriage that was originally intended to take place on Thursday evening last.

Wardwell said over the phone that he would be at the house at once. The trousseau made for the occasion was brought forth from the dresser and prepared for the young woman, while she in haste went to wait on the Rev. Mr. Shattuck.

The minister accompanied Miss Haskell to her home and then waited the arrival of the groom, who was hastening from Waltham. Word was sent to the bridesmaid.

At 12.10 o'clock the Rev. Mr. Shattuck read the ritual that made Miss Haskell and Mr. Wardwell man and wife.

Shortly after the break of day the couple prepared to leave for a brief honeymoon to Waltham and the summer bungalow of Mr. Wardwell in Billerica.

"I do not love Mr. Smith. I loved Mr. Wardwell all the time," declared the bride when asked about John K. Smith of Bath, Me., to whom she had said she was engaged, and because of whom she had said she would not marry Mr. Wardwell.

STOMACH TROUBLES DUE TO ACIDITY

SO SAYS EMINENT SPECIALIST

So-called stomach troubles, such as indigestion, wind, and stomach ache are in possibly nine cases out of ten simply evidence that fermentation is taking place in the food contents of the stomach, causing the formation of gas and acids. Wind distends the stomach and causes that full, oppressive feeling sometimes known as heartburn, while the acid irritates and inflames the delicate lining of the stomach. The trouble lies entirely in the fermenting food. Such fermentation is unnatural, and all fermentation is not only unnatural, but may involve most serious consequences if not corrected. To stop the prevalent fermentation of the food contents of the stomach and to neutralize the acid, and proper it bland and harmless, a teaspoonful of bleurated magnesia, probably the best and most effective corrector of acid stomach known, should be taken in a quarter of a glass of hot or cold water immediately after eating, or whenever wind or acidity is felt. This stops the fermentation and neutralizes the acidity, in a few moments. Fermentation, wind and acidity are the cause and unnecessary. Stop or prevent them by the use of proper doses of bleurated magnesia, such as Lemon's Magnesia, which can be obtained at Lemon's or from any druggist and is recommended to the stomach to do its work entirely without being hindered by gas and the serious ailments it brings.

WHITE WAY Post Cards

Large Assortments

J. A. McEVOY
Optician
252 MERRIMACK STREET

The Gilbride Co.

PROGRESS

WEDNESDAY we will celebrate TWO GREAT EVENTS, THE THIRTY-FIFTH ANNIVERSARY of the founding of this business and the opening of the great "WHITE WAY" when the $250,000 Ornamental Street Lighting System will be turned on.

Time works wonders. This is certainly an age of PROGRESS. This store dates back to 1880; like the change in the lighting system we have tried to keep abreast of the times; we have always been the first to adopt improved systems and modernized methods; and while the slogan has ever been PROGRESS, the chief factors in the growth of this business are the FOUNDATION PRINCIPLES laid down by the FOUNDERS years ago—to deal fairly; to guarantee quality; to give value for value; to uphold the dignity of commerce; to consider mere money-gain as of less importance than gaining the CONFIDENCE of the public through reliable merchandise and satisfactory service; to adhere to the TRUTH absolutely—considering a misleading or exaggerated statement as dishonest.

The chief purpose of this article is not to talk about ourselves so we have provided for the people of this city and surrounding towns for Wednesday, May 26th, such a FEAST OF VALUES as has never before been set before the public.

Goods delivered free within 50 miles of Lowell.

Here are a few of the many extraordinary values for Wednesday:

Rug Dept.

FOR WEDNESDAY ONLY

$1.50 36 in. x 72 in. Rugs.....79c

$3.00 Guaranteed National Bed Springs, any size... $1.49

$10 9x12 ft. Famous Rattania Rugs, suitable for all rooms.....$4.95

These Values for Wednesday Only

White Pique Skirts, full flare style, with 2 fancy patch pockets, $1.25 value. Wednesday only... 69c

Suits in navy blue and putty, men's wear serge, covert and black and white checks, value to $18.50. Wednesday only..... $7.98

Coats in black and white checks, coverts, Donegal tweeds and golfine cloth, values up to $7.98. Wednesday only..... $3.98

Skirts in all wool serge, poplin and black and white checks, many styles and will include our special extra size skirts up to 36 belt, regular $5.00 value. Wednesday only $3.98

Women's $1.00 2-Clasp Kid Gloves, broken lots. Wednesday, pair 63c

Women' 39c Fine Chamois Suede Gloves, in white; these gloves are washable. Wednesday, pair 19c

"Fruit of the Loom" Cotton, regular price 12 1-2c. Wednesday, yard 8c

Lingerie Waists, the newest models, regular price 98c to $1.50. Wednesday 79c

Yard Wide Percales, regular price 10c. Wednesday, yard..... 7c

Women's 12 1-2c Ribbed Vests. Wednesday, each..... 6¼c

25c Huck Towels, plain and hemstitched finish. Wednesday, each.....17c

6 1-2c Crash. Wednesday, yard...4c

Peroxide of Hydrogen, 1 lb. bottles, regular price 25c. Wednesday 11c

The Bon Marché
DRY GOODS CO.

SPECIAL SALE OF

Flags, Flag Poles, Pole Holders, Etc.

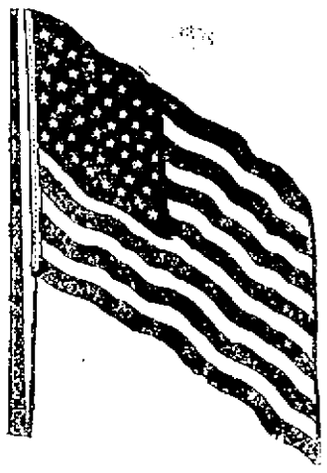

Special Orders Taken for Flags, Banners, Burgees, Poles and Pole Holders of Every Description.

COMBINATION NO. 1
3x5 ft. Fast Color Flag.....
6 ft. Pole with ball and rope.....
¾ in. Galvanized Pole Holder....
39c Complete

COMBINATION NO. 2
4x6 ft. Fast Color Flag.....
8 ft. Pole with ball and rope.....
1 in. Galvanized Pole Holder.....
49c Complete

COMBINATION NO. 3
3x5 ft. Fast Color Flag.....
6 ft. Jointed Pole with brass ferule ball and rope .....
¾ in. Galvanized Pole Holder....
79c Complete

COMBINATION NO. 4
4x6 Fast Color Flag.....
8 ft. Jointed Pole with brass ferule, ball and rope.....
1 in. Galvanized Pole Holder.....
98c Complete

SILK FLAGS
(Fast Colors)

7x10 inch Silk Flag.....10c Each
12x18 inch Silk Flag.....25c Each
15x24 inch Silk Flag.....49c Each
24x36 inch Silk Flag.....75c Each

COTTON FLAGS
(With Spear Head Pole, Fast Color.)

12x18 inch Cotton Flag.....5c Each
16x24 inch Cotton Flag.....10c Each
24x36 inch Cotton Flag.....25c Each
32x48 inch Cotton Flag.....49c Each

COTTON FLAGS
(Clamp Dyed Fast Color.)

3x5 feet Cotton Flag.....49c Each
4x6 feet Cotton Flag.....75c Each
5x8 feet Cotton Flag.....$1.25 Each
6x10 feet Cotton Flag.....$1.98 Each
8x12 feet Cotton Flag.....$2.50 Each

WOOL FLAGS
(Fast Color, Best Bunting)

3x5 ft. Wool Flag.....$1.50 Each
4x6 ft. Wool Flag.....$2.25 Each
5x8 ft. Wool Flag.....$3.25 Each
6x10 ft. Wool Flag.....$4.25 Each
8x12 ft. Wool Flag.....$6.49 Each

FLAG POLES
(Fine Selected Ash, With Wooden Trunks, Ball and Halyards.)

6 foot Pole.....49c Each
8 foot Pole.....59c Each
10 foot Pole.....75c Each
12 foot Pole.....98c Each
14 foot Pole.....$1.98 Each
16 foot Pole.....$2.25 Each

STAR GALVANIZED POLE HOLDER

1 inch Pole Holder.....19c Each
1¼ inch Pole Holder.....25c Each
1½ inch Pole Holder.....39c Each
2 inch Pole Holder.....69c Each

UNION GALVANIZED POLE HOLDER

1¼ inch Pole Holder.....75c Each
1½ inch Pole Holder.....89c Each
1⅝ inch Pole Holder.....95c Each
1¾ inch Pole Holder.....98c Each

POLE SPECIAL

96 inch (8 ft.) varnished hard wood with spear head. Special .....19c Each

Children Cry for Fletcher's

CASTORIA

The Kind You Have Always Bought has borne the signature of Chas. H. Fletcher, and has been made under his personal supervision for over 30 years. Allow no one to deceive you in this. Counterfeits, Imitations and "Just-as-good" are but experiments, and endanger the health of Children—Experience against Experiment.

What is CASTORIA

Castoria is a harmless substitute for Castor Oil, Paregoric, Drops and Soothing Syrups. It contains neither Opium, Morphine nor other Narcotic substance. It destroys Worms and allays Feverishness. For more than thirty years it has been in constant use for the relief of Constipation, Flatulency, Wind Colic, all Teething Troubles and Diarrhœa. It regulates the Stomach and Bowels, assimilates the Food, giving healthy and natural sleep. The Children's Panacea—The Mother's Friend.

The Kind You Have Always Bought

Bears the Signature of
Chas. H. Fletcher.

In Use For Over 30 Years

THE CENTAUR COMPANY, NEW YORK CITY.

INDUSTRIAL AND STORE NEWS

Mr. Justin J. Murray, a Lowell boy, is making good on the road for the Liggett and Myers Tobacco company. He blew into town a few days ago and expatiated most eloquently on the merits of Velvet and Everyday Smoke and Pure Grape and Union Standard Chewing Tobacco.

More Stores to Close

The following additional names have been sent to the committee in charge of the Thursday afternoon closing of stores from June to November as being in favor of the project: P. F. Devine, LaFleur Hardware Co., J. A. Filion, Frank Ricard, John A. McEvoy and George Anotnas.

Lowell Letter

Organizer Thomas F. McMahon of the United Textile Workers publishes a letter in the Textile Worker, this month, which read in part as follows: "Lowell opens it labor forward campaign and if the enthusiasm already shown is a criterion of result achieved then I admit that my most sanguine expectations are surpassed.

Boot & Shoe Workers Union

A largely attended meeting of the Boot & Shoe Workers union was held last night in the union quarters in the Runels building, at which a grist of routine business was transacted. One important matter was referred to the executive board and an address on conditions in the trade was made by Organizer Daniel E. Whelan.

Special Meetings

A number of important meetings are scheduled for this week. Tonight the Labor forward committee will meet in Trades & Labor hall and the Street Railway Men will hold forth in a special meeting in their quarters in the Runels building. On Wednesday evening the type election will be held, and on Thursday evening the Machinists union will hold an open meeting and smoker.

Slasher Tenders Union

An amalgamation of the slasher tenders, beamers and dresser tenders was effected at the meeting held by the Slasher Tenders union in Trades & Labor hall last night. President J. W. Johnson occupied the chair and Secretary-Treasurer Wilfred Doyon reported that the finances of the organization were in good condition. The president and secretary were appointed a committee to arrange for an open meeting to be held June 11, and the work of selecting speakers was left in the hands of Organizer Thomas F. McMahon. One new candidate was initiated and two applications for membership were received.

Loomfixers Union

The Loomfixers union held a well attended and interesting meeting last night in Carpenters hall, with President John Hanley in the chair. Owing to the fact that next Monday is a holiday, it was voted to dispense with the usual meeting next week. Instead, the executive board will meet at 7.30 o'clock Friday night. Four new members were admitted last night and a grist of routine business was transacted. The new bylaws were presented and adopted and a committee consisting of John Hanley, Frank LeClair, James Carney and Chas. Thibeault was appointed to work in conjunction with Organizer T. F. McMahon for the purpose of drawing and distributing union literature among textile workers. An open meeting is also planned, final arrangements for which will be held at the next regular meeting of the body.

Who Knows Patrick Burke?

The following self-explanatory letter has been received by Secretary Charles E. Anderson of the Trades & Labor council from John R. Quinlan of Bridgeport, Conn.:

Bridgeport, Conn., May 21, 1915.

Mr. Charles Anderson, Lowell, Mass.

Dear Sir: I write to you in reference to Patrick Burke who is sick in St. Vincent's hospital, Bridgeport, in a bad way. The hospital authorities do not express a great deal of hope for his recovery.

I write to ask if you know whether he has any relatives in Lowell. He is not accountable for what he says and the sisters in charge of the hospital requested that I look up his relatives. I have been told that he originally came from Lowell. Any information about him would be valuable in case he should die. Hoping that he will be all right shortly and thanking you for your attention to this matter, I remain,

Yours in union,

John R. Quinlan.

Secretary Anderson turned the letter over to the police.

If you want help at home or in your business, try The Sun "Want" column.

To Have Beautiful Hair, Nourish the Scalp

Dandruff must be removed and the hair roots nourished to stop falling hair and itching scalp. It is unnecessary to have thin, brittle, matted, wispy or faded hair. No matter how unsightly your hair, how badly it is falling, or how much dandruff, simply rub Parisian Sage well into the scalp and it will be all that is ever needed. The hair roots are nourished and stimulated to grow new hair. Even all dandruff is removed with one application, itching scalp and falling hair cease; the hair becomes soft, fluffy, seems twice as abundant, and radiant with life and beauty.

Parisian Sage, a daintily perfumed liquid, is one of the most pleasant, invigorating and refreshing hair tonics known, yet perfectly harmless and inexpensive. After the first application you will be surprised and delighted with Parisian Sage, for there is nothing that will so help to double your present attractiveness as luxuriant, glorious hair, and this tonic treatment is all that can possibly be desired.

Be sure and get the real Parisian Sage from any drug counter, as there is no other so effective.

Ladies! VERY IMPORTANT

White Way Visitors are invited to make this store their headquarters. Bundles checked; rest room; information and other courtesies FREE.

Broadway Wholesale Millinery Co.

ADVERTISEMENT ON PAGE 9

Eastern Steamship Lines

The Great All-the-Way-by-Water Route

To NEW YORK

Every Facility for Safety-Comfort-Convenience

Main Deck Dining Rooms Excellent Service

Twin-Screw Steel Steamships MASSACHUSETTS and BUNKER HILL Leave North Side India Wharf, Boston, week days and Sundays at 5.00 P. M. Same service returning, from Pier 18, North River, foot of Murray st., New York. Running time between cities about 15 hours.

METROPOLITAN LINE
FARE $1.00

Inside Rooms with Electric Fans $1.00. Outside Rooms $2.00

Through tickets at all Railroad and Tourist Offices. Baggage checked through. For full information address Passenger Traffic Department, India Wharf, Boston.

WOMAN'S SUFFRAGE

may eventually give to women rights to which they are entitled, but good health, which is the birthright of every American woman, must be hers before she can fully enjoy the privileges which woman's suffrage will bring. Women who suffer from those dreadful pains, backache, headaches, irritability, nervousness and depression, symptoms of organic trouble, should rely on Lydia E. Pinkham's Vegetable Compound, which is made from roots and herbs, to restore them to a normal, healthy condition as it has thousands of other American women.

SOCIAL AND FRATERNAL

Division 8, A. O. H. met in regular session last night with President Daniel F. Reilly in the chair and transacted considerable important and routine business. The financial secretary's report was very satisfactory. Four applications for membership were received and two new members were initiated. It was voted to participate in the Fourth of July celebration. Special business will come up at the next meeting and a large attendance is desired.

Loyal Order of Moose

Eighteen candidates were put through the degree at last evening's meeting of Lowell lodge, Loyal Order of Moose, held in its regular rooms with Dictator John B. Curtin presiding. Communications were received from Portland lodge in regard to the New England convention to be held in that city on June 15, 16 and 17. A communication was also read from Norwich, Conn. lodge enclosing an invitation to be present at the opening of its new home to be dedicated on June 5. Vice Dictator St. Ledger of the organization committee said that a final report on the closing of the charter will be made on June 1.

MRS. A. M. LARKIN'S COMPOUND TABLETS

Are a positive relief of the symptoms of suffocation, hot flushes, headache, backache, dread of impending evil, timidity, sounds in the ear, palpitation of the heart, specks before the eyes, irregularities, constipation, variable appetite, weakness and dizziness. All are promptly heeded by intelligent women who are approaching the period in life where woman's great change may be expected. What it has done for me it surely will do for you. Price $2.00 per box, cash or money order accompanying order. Mrs. A. M. Larkin, Station A, P. O. Box 165, Boston, Mass.

WOMEN'S NECKWEAR

The New Crash Auto Caps with veils, in brown, navy, green, black and white; 98c value. White Way Day Price 53c

Voile Collars with Venetian lace edge; 50c value. White Way Day Price 25c

Lace Vestees in white and cream; 50c value. White Way Day Price 29c

Embroidered Muslin Collars and Cuff Sets, pleated backs; 29c value. White Way Day Price 25c

J. L. CHALIFOUX CO.

COR. MERRIMACK & CENTRAL ST.

ESTABLISHED 1875

CORSET DEPARTMENT

Brassieres, torchon lace trimmed back and front, hooked front, in all sizes, 34 to 44; 39c value. White Way Day Price 20c

Very Latest Models in all styles of Corsets, in all sizes; regular $1.25 and $1.50 values. White Way Day Price 94c

Women's Shirt Waist Extenders of allover hamburg with four full ruffles; 29c value. White Way Day Price 20c

Special Lot of Corsets, in odd sizes, all popular makes; regular prices $2.50 and $3. White Way Day Price $1.89

TOMORROW IS WHITE WAY DAY IN LOWELL

Tomorrow is the first illumination of the new $250,000 Ornamental Street Lighting System. In co-operation with the Lowell Board of Trade to make this a banner day in Lowell we are offering extra specials in every department.

Wonderful Value-Giving Sale, Seasonable Merchandise

AT MONEY-SAVING PRICES

125 SPRING SUITS for Women and Misses — Worth $12.00 to $15.00 — White Way Day Price **$6.75**

100 FINELY TAILORED SUITS for Women and Misses — Worth $15.00 to $20.00 — White Way Day Price **$10.75**

75 HIGH CLASS SAMPLE SUITS for Women and Misses — Worth $25.00 to $35.00 — White Way Day Price **$16.65**

90 High-Class SAMPLE COSTUMES for Women and Misses — Worth up to $15.00 — White Way Day Price **$8.50**

200 HIGH CLASS SAMPLE SKIRTS — Worth $5.00 to $10.00 — White Way Day Price **$3.88**

500 Tub and Street DRESSES for ..... — Worth up to $4.00 — White Way Day Price **$1.77**

120 SPRING COATS for Women and Misses — Worth up to $10.00 — White Way Day Price **$4.45**

175 SPRING COATS for Women and Misses — Worth $12.00 to $15.00 — White Way Day Price **$6.44**

75 SAMPLE COATS for Women and Misses — Worth up to $20.00 — White Way Day Price **$13.50**

50 WHITE TUB SKIRTS — All Brand New, for ..... — Worth $1.95 — White Way Day Price **98c**

Muslin Underwear

Women's Drawers, made of good cotton, cut full size; 25c value. White Way Day Price 15c

Women's Combinations, hamburg trimmed cover, skirt or drawer to match; 79c value. White Way Day Price 39c

Women's Combination Cover with deep lace yoke, back and front skirt or drawers to match; $1.25 value. White Way Day Price 69c

Envelope Chemise, hamburg trimmed; $1.00 value. White Way Day Price 49c

Night Robes, samples, values up to $1.98. White Way Day 69c

Women's Long White Petticoats, lace and hamburg trimmed, samples; values to $2.98. White Way Day $1.49

SECOND FLOOR

DOMESTIC DEPT.

Pillow Cases, made of Pequot cotton, size 42x36; 18c value. White Way Day Price 14c

Sheets of Heavy Durable Cotton, welded seam, sizes 81x90 and 72x90; 79c value. White Way Day Price 59c

All Pure Linen Hemstitched Table Cloths, excellent quality, made for durability, size 58x78; $3.00 value. White Way Day Price $2.25

Unhemmed Linen Table Clothes, extra heavy, several new designs, size 66x67; $2.50 value. White Way Day Price $1.75

Hemstitched Linen Table Sets, size 61x78, with dozen napkins to match; $4.50 value. White Way Day Price $3.50

Fringed Cardinal Table Covers in white and black and self borders, perfectly fast colors, fine quality, 8-4 and 10-4 sizes; were $1.59 and $1.98. White Way Day Price ..... $1.19 and $1.59

White Wool Knap Blankets, size 64x76 with pink and blue borders, slightly mussed; $2.25 value. White Way Day Price $1.25

$1.00 Jap Drawn Work Scarfs and Squares, hemstitched ends, drawn work corners and borders. White Way Day Price 69c

FURNITURE DEPT.

Combination Mattresses in one or two part, soft top, bottom and sides, extra good quality ticking; regular $5.00 value. White Way Day Price $3.45

All Brass Beds, two inch continuous bent posts, heavy vase in h fillers; regular $18.00 value. White Way Day Price $12.25

Glass Tea Trays with solid mahogany and circassian walnut frames, felt lined bottoms and rubber tipped; regular price $1.98. White Way Day $1.00

Solid Mahogany Candle Sticks; regular value 75c. White Way Day Price 59c

Reed Go-carts, in brown only; reg. $2.50 value. White Way Day Price $1.49

Complete Line of Furniture at savings from 25 to 30 per cent below other stores.

FOURTH FLOOR

Millinery Specials

White Untrimmed Straw Hats, 98c value. White Way Day Price 79c

White Untrimmed Hats, in hemp, $1.25 value. White Way Day Price 98c

Black Chip Untrimmed Hats, 98c value. White Way Day Price 49c

Black Hemp Untrimmed Hats, $1.48 value. White Way Day Price 98c

Satin Hats, mixed with straw; $1.48 and $2.98 values. White Way Day Price 49c

Extra Special in Trimmed Hats with values of $3.98, $4.50 and $5.00. White Way Day Price $2.25

Good Line of Trimmed Hats, worth $7.50 and $8.00. White Way Day Price $5.00

Wreaths for children's and women's hats, 48c value. White Way Day Price 25c

Fancy Bands for sport hats, 39c values. White Way Day Price 25c

WOMEN'S GLOVES

Women's Overseam Kid Gloves, 2 clasp in gray, blue, tan, white and black with white and white with black, 79c values. White Way Day 59c

Women's 12-Button Kid Gloves, in green, blue, gray, tan and white, $1.50 values. White Way Day..69c

Women's 2-clasp Silk Gloves, double finger tips, in tan, navy, black, white with black and black with white, 50c values. White Way Day 29c

STREET FLOOR

Extra Special Offerings in

Leather Goods

All our women's shopping of Fancy Leather Bags at practically cost.

$1.49 Bags. White Way Day $1.09
$1.98 Bags. White Way Day $1.39
$2.98 Bags. White Way Day $2.19
$3.98 Bags. White Way Day $2.69
$4.98 Bags. White Way Day $3.79

These bags are in black and assorted colors with silver, gill and gun metal frames, silk and kid lined and assortment of inside furnishings. All new and up-to-date goods.

Women's Combination Pocketbooks and Card Cases, each one with inside frame and finger strap on back. Assorted styles and sizes.

49c grade. White Way Day 39c
98c grade. White Way Day 79c
$1.49 grade. White Way Day $1.19
$1.98 grade. White Way Day $1.39

Imported Beaded Bags in plain and fancy colors, just the bag for light dresses.

98c grade. White Way Day 67c
$1.49 grade. White Way Day $1.19
$1.98 grade. White Way Day $1.39

Men's Bill Books, Card Cases, Bill Folders, Strap Pocketbooks, Etc.

98c grade. White Way Day 69c
$1.49 grade. White Way Day $1.19
$1.98 grade. White Way Day $1.39
$2.98 grade. White Way Day $2.19

STREET FLOOR

SUNSHINE DEPT.

Shrimps— White Way Day Price ..... 10c, 3 for 25c

Deviled Ham— White Way Day Price ..... 10c, 3 for 25c

Women's Shoes

Women's $4.00 Sport Oxfords in white nu-buck, rubber sole with black patent colt or tan Russia trimmings. White Way Day Price $3.00

Women's $4.00 and $4.50 Low Cut Shoes in oxfords and pumps with plain colored tops in all sizes. White Way Day Price $3.00

STREET FLOOR

Women's $1.25 Rubber Sole Oxfords in white canvas blucher, in all sizes. White Way Day Price 79c

Women's $2.50 and $2.50 New Pumps in patent and dull leathers with cloth effects in taupe, sand, gray and fawn. White Way Day Price $1.29

Women's White Buck Sample Boots, oxfords and pumps, also White Sea Island duck, all sizes. White Way Day Price $1.50

Girls' $1.50 Boots, oxfords and pumps, in plain and patent leathers, all styles and sizes. White Way Day Price 98c

DAYLIGHT BASEMENT

Stationery Special

The Pilgrim Initial Linen Correspondent Cards and Stationery, also colored cards and stationery; 50c value, half price. White Way Day 25c

CANDY DEPARTMENT

Romance Chocolates, 40c value. White Way Day Price 29c Lb.

Salt Water Kisses—White Way Day Price ..... 13c, 2 for 25c

Children's Department

Children's Gingham Dresses, sizes 2 to 14 years, 69c and 98c values. White Way Day Price 39c

Children's Gingham Dresses, sizes 6 to 14 years, 98c value. White Way Day Price 69c

Children's French Dresses, in fine lawns, prettily trimmed with hamburg and Val. lace, 98c value. White Way Day Price 49c

Children's Rompers, 29c value. White Way Day Price 19c

SECOND FLOOR

Dresses and Aprons

Women's House Dresses, in blue, pink, lavender and linen; regular 69c value. White Way Day Price 35c

Women's Afternoon Dresses, all new styles, wide skirts, $1.25 values. White Way Day Price 88c

New Percale and Gingham House Aprons, regular 29c values. White Way Day Price 19c

Allover Aprons, in light and dark colors; 49c value. White Way Day Price 33c

SECOND FLOOR

WAIST SPECIALS

White and Colored Waists, samples; $1.25 value. White Way Day Price 49c

White and Colored Waists; $1.49 value. White Way Day 69c

White Wash Silk Waists; $1.98 value. White Way Day 89c

White and Flesh Georgette Waists; $2.98 value. White Way Day Price $1.98

White and Colored Crepe de Chine Waists—$5.00 value. White Way Day Price $2.69

Colored Silk Petticoats—$1.98 value. White Way Day Price $1.00

Colored Mercerized Petticoats; $1.00 value. White Way Day Price 49c

SECOND FLOOR

Knit Underwear

Women's Fancy Stitched Jersey Vests, short sleeves and sleeveless; regular and outsizes; 12 1-2c and 15c values. White Way Day 9c

Women's Fine Swiss Ribbed Vests, sleeveless, V neck, sizes 5 and 6, 25c value. White Way Day 15c

Women's Fine Quality Ribbed Union Suits, low neck, sleeveless, cuff and lace trimmed knee, 49c value. White Way Day 23c

Women's Fine Ribbed Union Suits, low neck, sleeveless lace trimmed, sizes 5 and 6; 50c value. White Way Day Price ..... 39c, 2 for 75c

Children's Summer Jersey Vests, high neck, short sleeves and knee pants; 12 1-2c value. White Way Day Price 10c

STREET FLOOR

Hosiery Specials

Women's Fibre Silk Hose in black and white and large range of colors, linen high spliced heel and toe. Fure garter top of lisle, slight irregulars of 50c grade. While they last—White Way Day Price ..... 35c, 3 for $1.00

Women's Pure Thread Silk Hose, lustrous quality, high spliced heel and double sole, extra elastic top, first quality, in black, white and popular shades. Regular $1.00 values. White Way Day Price 69c

Women's Silk Lisle and Medium Weight Hose, reinforced heel and sole, elastic welt, blacks only, 25c quality. White Way Day Price ..... 19c, 3 for 50c

Women's Fibre Silk Hose, black only, irregulars of 25c grade. White Way Day Price ..... 12 1-2c, 3 for 25c

Children's Fine Ribbed Cotton Hose, black only, sizes 7 to 9 1-2, 12 1-2c value. White Way Day Price, 3 for 25c

RIBBON SPECIALS

All Silk Taffeta Ribbon, choice of favorite colors for hair bows, 3 to 4 1-2 inches wide, 10c value. White Way Day Price ..... 7½c Yard

All Silk Taffeta, Moire and Dresden with satin edge in the best popular shades, No. 40 to 100, 15c and 19c values. White Way Day Price ..... 10c Yard

All Silk Moire Satin and Taffeta with satin edge, fancy bordered dresden and fancy printed messalines, 5 to 6 inches wide; 25c and 39c values. White Way Day Price ..... 15c Yard

All Silk Fancy Plaids and Wide Satin Edge Dresdens, novelty effects for girdles, 50c and 69c values. White Way Day Price 37c

Drapery Department

Couch Covers, 58 inches wide in three good patterns; regular value $1.50. White Way Day Price $1.00

Lot of Scrim Curtains in white and beige; regular prices $1.25 and $1.50 pair. White Way Day Price ..... 98c Pair

Folding Camp Chairs with heavy brown duck seats. Regular value $1.25. White Way Day Price 79c

Cocoa Fibre Mats, sizes 36x72 inches, suitable for the porch; regular $1.40 value. White Way Day Price 79c

Velvet Carpet Remnants, size 27x54 inches, fringed on both ends; regular $2.00 value. White Way Day Price $1.39

Fiberoid Waste Baskets in handsome colors and designs; 79c value. White Way Day Price 59c

Couch Hammocks with iron frame, pad cushion and wind shield. Others up to $12.75. White Way Day Price $4.95

The New Buliding Toy for all ages of children; builds all kinds of models; priced at 50c

THIRD FLOOR

AT SODA FOUNTAIN WHITE WAY DAY. CHOCOLATE MARSHMALLOW, STRAWBERRY COLLEGE ICE, PINEAPPLE COLLEGE ICE, 10c Size 5c

From Yesterday's Late Editions

CITY OFFICIALS PLEAD FOR $700,000 LOAN

Hearing Before Legislative Committee for Permission to Borrow Outside Debt Limit

The legislative committee on municipal finance gave a hearing at the state house today on Lowell's petition for authority to borrow $700,000 outside the debt limit, for school purposes. There were only three of the eleven members of the committee present and it was stated after the hearing that the committee would take some action on the matter this afternoon. The hearing before the committee was more or less of a perfunctory affair and it is believed that the bill will be sent right along through the various stages without much hindrance. The wise acres at the state house today stated, with a great show of confidence, that the legislature would allow Lowell to borrow $700,000.

The Lowell men who appeared at the hearing today in favor of the bill included members of the municipal council, the school board, superintendent of schools, high school principal, city solicitor and inspector of buildings: Mayor Murphy and Commissioner Carmichael spoke in behalf of the council and urged that the city's petition be granted. Messrs. Lambert and Simpson of the school board, and Principal Irish of the high school also spoke in favor of the bill, as did Senator Marchand, who urged its quick passage.

Rep. Murphy was in favor of the bill but suggested that perhaps the amount might be reduced. He thought the amount might be reduced and said it would be much better to reduce it than to have the plan fall through.

Rep. Lewis was the only remonstrant. He said there wasn't any very great enthusiasm in his district for the school plan as outlined by the promoters and he thought the amount was somewhat exorbitant. He said the people in his district are of the opinion that if a new high school is to be built it should be guilt in the Highlands and he agreed with them, he said, that it would be poor policy to build it in Kirk street.

Rep. Victor F. Jewett, who first introduced the bill, was unable to attend the hearing because of an important hearing by the railroad committee, of which he is a member. The committee on municipal finance know, however, that Mr. Jewett is in favor of the bill.

The president of the senate and speaker of the house are straining every nerve to end the session in the next week and that is why the representatives at the state house believe the Lowell bill will go through. They argue that inasmuch as the bill has been admitted that no committee will impose anything looking to a controversy and, besides, there is something else other than local legislation to occupy the attention of the statesmen on Beacon hill; the Boston & Maine, New Haven, taxation, and the governor's university extension and correspondence schools, for instance.

VERY BUSY PLANT

U. S. Cartridge Co. Will Build $60,000 Addition

The Wamesit Power Co. took out a permit at city hall this morning for the erection of a building for the U. S. Cartridge Co. in Lawrence and Andrews streets, 50 feet in Lawrence street and 350 feet in Andrews street.

The rapid extension of its plant is the best evidence that the United States Cartridge Co. is enjoying a very prosperous season. The company's output at the present time is much greater than ever before in its history and it is said that other new buildings are contemplated. The building in Lawrence and Andrews streets will be of brick, two stories in height, and the estimated cost is $60,000. The building will have 16-inch walls. Contractor Daniel Walker will do the brick work.

Other building permits taken out at the office of the inspector of buildings this forenoon was one by J. H. Gamble for a bungalow in Hovey street. The building will be 24 by 28 feet, one story and the estimated cost is $1500.

For Granolithic Sidewalks

The street department is ready to start work on the new granolithic sidewalks in Merrimack and Central streets. The material is on hand and the work will be begun as soon as possible. About all of the old brick sidewalks in these streets will give way to new granolithic sidewalks and Commissioner Morse allows that the new walks will very much improve the appearance of the streets. It was stated at city hall today that complaints had been made about awnings with iron posts or rods running down to the curbing and it has also been suggested that all iron rails used for protecting entrances to basements be removed, in connection with the general preparations for the white way.

Their Last Roll Call

Eleven Civil war veterans have died in Lowell since January 1, 1915, as follows: Thomas Burns, aged 73 years, died January 3; William H. Bent, 73, died Jan. 7; James F. Smith, 66, died Jan. 7; Everett H. Wheeler, 71, died Jan. 11; James L. Gerrish, 77; George M. Foster, 65, died Jan. 27; Richard Monahan, 72, died Jan. 28; Jesse G. Courser, 76, died March 3; Patrick O'Brien, 77, died March 27; Benjamin Page, 73, died March 30; Charles R. Hadley, 77, died April 1.

Flour For the City Farm

Bids on a carload of flour for the charity department were opened in the office of the purchasing agent at city hall this forenoon at 11 o'clock. The bids, per barrel, were as follows: Saunders market, $7.50; F. M. Bill, $7.60; Coffey Brothers, $7.35; F. S. Bean, $7.47½.

LOWELL COPS WIN

Jack Donovan Hero of Today's Game With Cambridge

Spalding park was a busy spot this morning. Eighteen husky cops took possession of the diamond, and pranced all around the league grounds for three or four hours. It was the local opening of the Massachusetts Police baseball league and a glorious opening it was. Our cops took the measure of the Cambridge club swingers after a hard uphill battle, winning the game in the last half of the ninth inning.

Jack Donovan is the hero of the Lowell cops this afternoon. In spite of his grey hair and rather ample girth Jack walked up to the plate in the last session with a couple of men on bases and smashed out the dandy hit that brought in the two runs necessary and Lowell was declared the winner by an 11-9 score. Folks, it was a great game!

The Lowell coppers played poor baseball, errors counting for runs with great frequency in the first few innings. In fact when Lowell went to bat in the final session they were one run to the bad on the score sheet, but succeeded in tieing up the score before Jack Donovan brought up the game with his lusty swat.

Anyhow, all's well that ends well so the errors have all been forgiven and our police force is still united. But if Cambridge had ever managed to win today's contest there'd have been several badge wearers—you notice we are sympathetic and omit names—who would not have spent their spare time in the guard room on Market street.

The lineup:

LOWELL		CAMBRIDGE
Kelley	lf	Nieland
Lynch	ss	1b Henry
Sharkey	rb	ss Cummings
Kenney	cf	3b Murray
Murphy	c	c McCarthy
Moloney	p	rf Dynan
Drewett	2b	p Bateman
Fanning	rf	2b Harney
McNulty	1b	cf Stokes

PERSONALS

A May basket and surprise party was held at 56 Orleans street Saturday evening in honor of Arthur Walton. Games were played and refreshments served.

Mr. C. S. MacKensie of Edson street left Sunday for Niagara Falls, N. Y., to attend a convention of insurance agents.

Miss Lillian M. Killpartrick of 360 Wilder street entertained about 20 of her friends on the occasion of the 11th anniversary of her birth.

GO TO COBURN'S FOR
TREE TANGLEFOOT

A perfect safeguard for trees against creeping insects.

It remains sticky during the entire creeping period of Gypsy, Brown-Tail and Tussock Moths and Canker Worms.

Lbs. 30c; 3 lbs. 85c; 10 lbs. $2.65; 20 lbs. $4.80

Free City Motor Delivery

C. B. COBURN CO.
63 Market Street.

JURY WAIVED CASES

The jury waived session of the superior court opened this morning at the local court house with Justice Hamilton of Springfield as the presiding justice.

The different cases which are scheduled to be tried at this session of the court were called, and the first case to go to trial was that of James A. Thompson vs. Charles L. Knapp, a case in equity.

In this case the plaintiff alleges that on June 6, 1908, he entered upon a contract with the Wamesit Power Co. for a lease of a building in Lawrence street and appointed Charles L. Knapp trustee, placing in his custody the sum of $3000 as a guarantee for the lease.

He claims that on Aug. 1, 1908, Mr. Knapp returned to him the sum of $2000 and on April 20, the following year, he turned the balance, $1000, over to the Wamesit Power Co., as agreed but hee also claims he did not receive any interest on his money which remained in the custody of Mr. Knapp for a period of 10 years, and now he asks the court to order the respondent to render an account of the trust, and also that a decree be entered charging the respondent with profits as he may have made on such sums as have been lost by the failure to faithfully and properly perform the duties of his trust. Larkin T. Trull appeared for the complainant and Melvin Rogers for the respondent.

FUNERALS

HOSMER—The funeral of the late Mrs. Margaret T. Hosmer took place yesterday at 8.45 o'clock from the home of her daughter, Mrs. Helen Harper Knowles, 22 Brown street, and was largely attended. The cortege proceeded to the Immaculate Conception church where, at 9 o'clock a funeral mass was sung by Rev. Lawrence Tighe, O. M. I. Among the many beautiful floral tributes were a pillow from the family and pieces from John J. Harkins, Mr. and Mrs. Thomas Reynolds, Lilla and Grace Connors, Mary Dalton and Margaret McDonough, Mrs. Phelps and Clyde, Virginia Moran, Minnie and Mabel Connors, the Leggatt family and Mary A. McLaughlin. The bearers were John Moran, Bernard Woods, Joseph Clark, John Harkins, Milton Knowles and James Knowles. At the grave Rev. Fr. Tighe read the committal prayers and the burial was in St. Patrick's cemetery in charge of Undertakers James F. O'Donnell & Sons.

CORBEIL—The funeral of Emile Corbeil, who died at Franklin, N. H., took place yesterday. The body was brought to this city aboard the 8.18 o'clomk train. A solemn high funeral mass was sung at St. Jean Baptiste church at 9.30 o'clock by Rev. Augustin Graton, O. M. I., assisted by Rev. C. A. Paquette, O. M. I., and Rev. Julien Racette, O. M. I., as deacon and sub-deacon. The bearers were Maurice Arcand, Arthur Theriault, Leon Lavalle, Albert Lemay, George Simard and J. Gosselin. The delegation from the C. M. A. C. was as follows: Frank Ricard, Adelard Lussier, Onesime Tremblay and J. I. Lamoureux. Burial was in St. Joseph's cemetery, where the committal prayers were read by Rev. Charles Denizot, O. M. I. Funeral arrangements were in charge of Undertaker Joseph Albert.

LEONARD—The funeral of Mrs. Arthur (Sayan) Leonard took place yesterday from the funeral parlors of Undertakers Amedee Archambault & Son in Merrimack street. A Libera was chanted at St. Louis' church at 7.30 o'clock by Rev. L. C. Bedard. Burial was in St. Joseph's cemetery.

COURTEAU—The funeral of Mrs. Gedeon Courteau took place yesterday from her home, 9 Montcalm avenue. Solemn high funeral mass was sung at St. Jean Baptiste church at 9 o'clock by Rev. Joseph Bolduc, O. M. I., assisted by Rev. Antoine Amyot, O. M. I., as deacon and Rev. Joseph Denis, O. M. I., as sub-deacon. The bearers were Theodore Robitaille, Anthime and Treffle Pagnin, Octave Chouinard, Denis Boucher and Ovide Lessard. Among the out-of-town relatives attending the funeral were Mrs. Maurice Lachence and Olderic Laforrest of Central Falls, R. I., Mr. and Mrs. J. E. Rivard, Mrs. Charles Normand and Mrs. Aime Pinard, all of Manchester, N. H. Burial was in St. Joseph's cemetery, where the committal prayers were read by Rev. Charles Denizot, O. M. I. Funeral arrangements were in charge of Undertaker Joseph Albert.

MATRIMONIAL

A pretty marriage took place yesterday at St. Louis' church when Arthur J. Lapointe and Miss Blanche R. Cossette daughter of Patrolman Adelard Cossette were united in the bonds of matrimony. The ceremony was performed at a nuptial mass celebrated at 7 o'clock by the pastor, Rev. J. B. Labossiere. The bride wore white crepe de chine and carried a shower bouquet of lilies of the valley. She was attended by her sister, Miss Lilla M. Cossette, who wore pink crepe de chine and carried white roses. The best man was Arthur Vincent, of Maine, a cousin of the bridegroom. At the close of the ceremony the bridal party repaired to the home of the bride's parents, 59 Sutherland street, where a wedding dinner was served. This evening the happy couple will be tendered a reception at the home of the bridegroom's parents, 37 Campaw street. Mr. and Mrs. Lapoint, who received numerous costly presents, will be at home to their friends at 2 Sutherland street after June 1.

LAZAROPOULOS—LENARDAKI

George Lazaropoulos and Miss Maria Lenardaki were married yesterday by Rev. Hariton Panagopoulos, the ceremony being performed at the clergyman's home. The couple were attended by Basilios Glaris and Helen Mechalopoulos, who acted as best man and bridesmaid respectively.

ROY—LAROCHELLE

Charles Roy and Miss Elmina Larochelle were married yesterday at a nuptial mass celebrated at St. Louis' church at 8 o'clock by Rev. E. J. Vincent. The bride wore white silk and she was attended by her father, Eugene Larochelle. The bridegroom's witness was also his father, Alfred Roy. At the close of the ceremony the happy couple repaired to the home of the bride's parents, 165 Ludlam street, where a wedding dinner was served, followed by a reception.

A Visit to Lowell Is Not Complete Unless You See

A. E. O'Heir & Co.'s

Beautiful Furniture Store

In Hurd Street

You will see here the largest stock of Furniture, Floor Coverings, Ranges, Refrigerators, Baby Carriages, Mirrors, Pictures, etc., to be found north of Boston and at one-third less in price.

Visitors Will Be Welcome

No one will be urged to buy. If you do buy, goods will be delivered free of charge in auto truck. Just now we are holding the Greatest Furniture Sale ever held in Lowell. We bought the entire wholesale and retail bankrupt stock of the ROYAL FURNITURE CO., of 53 and 55 Portland street, Boston. Their price tag is on every article and we are deducting one-third of the price on everything. It's a chance of a lifetime.

PUBLIC DEMONSTRATION of Pure Food Cooking with KREAM KRISP

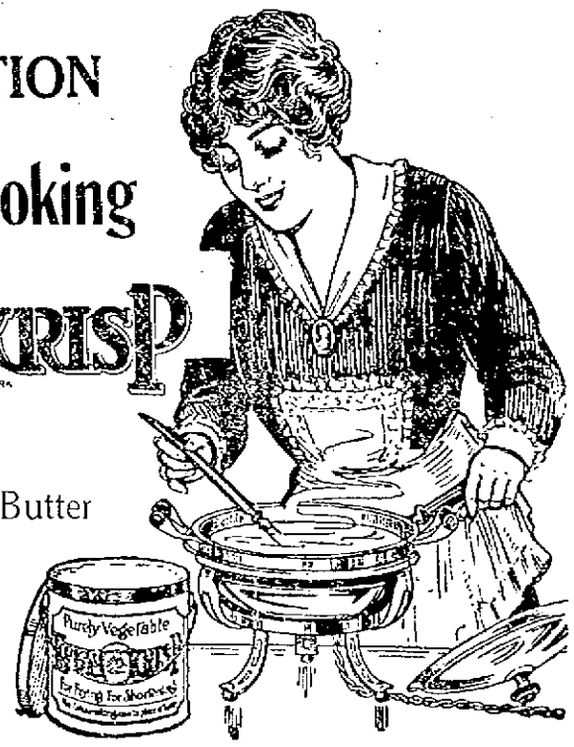

Used in place of Lard and Butter

THE BERLIN MILLS COMPANY cordially invites the Ladies of Lowell to visit the interesting demonstration of

MODERN COOKERY

Now Being Given In Fairburn's Market

In all dishes cooked and served (free) at this demonstration, including a variety of delicious cakes and pastry,

KREAM KRISP

is used exclusively in place of lard and butter; and the superiority of this new and purely vegetable shortening is proved—also an economy of from 25% to 75% in the cost of shortening used.

ASK YOUR GROCER

Demonstration Every Day This Week at the Store of

Fairburn's Market

LOWELL, MASS.

Kream Krisp is a Westfield Standard Pure Food.

WE SELL SO SOCONY MOTOR GASOLINE STANDARD OIL CO. OF N.Y.

Where SOCONY Motor Gasoline and POLARINE OIL and Lubricants Can Be Obtained

LOWELL, MASSACHUSETTS

Adams Hardware and Paint Co., 404 Middlesex St.
Cheney, L. T., 555 Westford St.
Church Street Garage, M. Brown, Treas., 122 Church St.
C. B. Coburn Co., 63 Market St.
Dana, G. R., 6 East Merrimack St.
Desmarais, Nap., 776 Lakeview Ave.
Feindel, M. S., 556 Gorham St.
H. C. Girard Co., 442 Merrimack St.
Lowell Buick Co., F. Emerson, Treas., 91 Appleton St.
Lovejoy, R. F., 813 Broadway.
Sawyer Carriage Co., P. Chandler, Mgr., 455 Worthen St.
Stanley Garage, T. Williston, Prop., 610 Middlesex St.
Stowell, F. E., 530 Moody St.
White, George F., 660 Middlesex St.
Ervin E. Smith Co., 47 Market St.

TOWNS

Atwood, H. H., Pelham, N. H.
Byam, J. S., Chelmsford, Mass.
Bickford, Frank, West Chelmsford.
Casey, F. A., Billerica, Mass.
Fairgrieve, James, Tewksbury, Mass.
Marinell, Joseph, North Chelmsford, Mass.
Perham & Quren, Tyngsboro, Mass.
Small, D. F., North Chelmsford, Mass.
Wright & Fletcher, Westford, Mass.
H. J. Watts Co., Billerica.

STANDARD OIL CO. OF NEW YORK

Local Office, Main St., Tel. 346

Look For This SIGN

IT is the sign carried by all garages and stations which sell SOCONY Motor Gasoline—the "Standard Gasoline" which careful motorists have always insisted upon.

Gasoline bought under the SOCONY Sign is a guaranteed, uniform product. It is the same now as last week—here or two hundred miles away.

With SOCONY Motor Gasoline in your tank, and POLARINE in your crank case, your engine troubles will be few and far between.

POLARINE is the standard oil for all types of motors. It keeps its proper lubricating body in the hottest cylinder, and insures a maximum of lubrication and a minimum of carbon.

Look for the red, white and blue SOCONY Sign. You will see it everywhere you go—the sign of quality in fuel and lubricants.

WE SELL SO SOCONY MOTOR GASOLINE STANDARD OIL CO. OF N.Y.

STANDARD OIL CO. OF NEW YORK

Local Office, Main St., Tel. 346

FASHION'S FADS

Tulle and Net Layers to Give Wonderful Color Results

One of the latest fancies and perhaps one of the prettiest is for the use of tulle or net arranged layer over layer to give wonderful color results that could not be obtained in any other way and there is also a very notable tendency toward much more becoming and much more conservative bodices than were worn earlier in the season. If women would only consider what looks well on them as individuals in place of what is ordered by the dressmaker, we probably would see fewer instances of unpleasant and even ugly exposure than has been the case and the return of sanity in matters of evening costumes can be hardly too enthusiastically welcomed. It would be saying to much to say that extremes are dead or to even hint at such a thing, but it is nevertheless true that moderation is to be found on the newest costumes and that greater charm results because of that fact. The properly made low bodice is always a beautiful one, but there is nothing pretty in a garment that cuts all the lines of the figure and that utterly destroys nature's work. A fascinating gown that will be worn to an important fete of the week is made with a slip of lavender charmeuse satin and over it are arranged three gathered skirts of tulle, one of a greenish blue, one of magneta and one of white; each skirt is cut in deep scallops and outlined with little petals of silver cloth. The bodice is of the lavender charmeuse veiled with magenta tulle while the bretelles and big ruffles that serve as sleeves are of the white and the girdle is of the silver cloth, and it gives a very brilliant touch, a butterfly of pearls and colored beads is posed effectively in the low neck and butterflies, let it be added are claiming a good share of attention just now. They are used as ornaments as in this instance, and there is a hint that the neck finish of tulle with a butterfly bow may be expected a little later and many of the dancing frocks of tulle are so arranged as to give the butterfly effect to the bodice.

We are using a great many beads and a great deal of embroidery and these trimmings lend themselves to the butterfly effects so it is natural that we should see them generously used. A fascinating gown that gives evidence of this truth is made with a foundation of palest green charmeuse satin draped with ochre lace while the corsage is literally swathed in green and blue tulle that is so arranged at the back as to closely resemble the wings of a big butterfly.

For dinners and for afternoon dances and for various functions of half-dress, taffeta, faille silk and gros-de Londres are the favorite materials and in their making is to be noted a very curious combination of effects. Designers and dressmakers are searching the 1830 period for suggestions, but they are still clinging to the Empire and we see some combinations that truly are our own. As yet, there is only a slight hint of the full sleeves that were such a conspicuous feature of the 1830 period, but we have the wide skirts that flare and the berthas and they are combined with bodices that hint of the preceding era, but they are none the less charming because of the fact. Never were silks loveller in color than they are today. A most exquisite dinner gown is made of taffeta in a wonderful shade of pinkish mauve with trimming of soft creamy lace. It is princesse, inasmuch as the bodice and skirt are cut in one and consists of gores that flare most generously at the lower edge and it suggests the raised Empire waist-line. It is closed at the front, where it is lapped in surplice style and the neck is finished with a rolled-over collar of the silk and a soft jabot of lace which extends to the edge of the closing. The long, slightly Mosquetaire sleeves are of the lace also and we have before us a gown suggestive of the Empire period, yet measuring fully five yards in width at the lower edge.

All the tiny, little boleros are smart and really exquisite costumes are made with boleros or little fancy jackets worn over lingerie guimpes. A most fascinating one consists of a three-flounced skirt of bordered taffeta with a quaint little coat of charmeuse satin that matches one of the colors in the border and a little chemisette with high, daring collar at the back of sheerest organdie. Very lovely and eminently picturesque results are obtained by using these boleros or little coatees in color over white and there is altogether a really fascinating season ahead. If women will only be mindful to choose warily and well and remember that fashions are always adaptable and always offer a choice, we should have a spring of infinite charm. But if the short and the stout choose the widest skirts, if the short-necked sisterhood choose and insist upon wearing the deepest neck frills and the slender women choose the open neck and the long sleeves that only serve to accentuate their thinness, then indeed there will be occasion to weep. A charming costume that is Empire throughout is made with a characteristic skirt completely covered with plaited flounces of tulle, each edged with a band of velvet ribbon, and it is worn with a tiny little bolero of velvet that is finished with Mosquetaire sleeves of net and that bolero is cut modestly low and edged with the softest and prettiest possible drapery of lace at the neck edge. Such a costume is charming upon a woman of graceful figure and of graceful lines and let us hope that mirrors will be found in abundance when spring orders are given.

Scallops, bound and embroidered, braiding with soutache and all trimmings of a similar sort are conspicuous. A very dainty, very attractive afternoon costume planned for the south combines white net with white cotton voile. It consists of a straight gathered skirt and a little double-breasted Eton that is cut square at the waist line. The skirt from the knees down is of the voile and the Eton is of the voile to about bust depth. The trimming consists of braiding, very open design that is arranged to largely conceal the connecting seam and to extend down over the voile and up over the net, so connecting the two. Often heavy embroideries and heavy braiding are noted upon garments of such light weight that one is puzzled to know how the work could have been done, but the result is always attractive and always means a certain charm. We are treating cotton as formally as we do silk. In addition to the gown just described, cotton is apt to be found in some of the newest blouses designed for wear with the new spring suits and in not a few of the gowns themselves. Organdie was tried last season as a material for the blouse, but without great success and this spring it appears in the form of collar, cuffs and vestees on the blouse of Georgette crepe, chiffon and the like and sometimes the organdie is daintily embroidered with color or with black. Taffeta is used to trim voile and other cotton materials too, and in various ways we find that cottons and silks are harmonious and can be used one with the other with great success. A charming blouse that is practical as well, is made of sheer white voile with very high flaring collar and sleeve ruffles of shirred organdie that are piped with pale pink taffeta and there is a binding of taffeta finishing the front edges.

WHITE WAY CELEBRATION

WEDNESDAY, MAY 26th

Show your ticket. Trade with us and get an extra 5 per cent. discount on your purchases.

Hardware, Paints, Tools, Cutlery, Seeds and Agricultural Implements

ERVIN E. SMITH COMPANY

43-49 MARKET STREET

DON'T FAIL

To visit our store sometime during Lowell Day. You will certainly find something there you want, at prices that are right, and our sales slips will help you get your return trip ticket.

FREE To the first one hundred ladies presenting a copy of this adv. at our store between the hours of ten a. m. and 6 p. m. we will give to each, one of our Superior Bread Knives, as a souvenir.

SEEDS

A choice line of vegetable and flower seeds for you to select from, in packages and bulk. Peas, corn, beans, beets, cucumbers, lettuce, nasturtium, sweet peas, asters, zinnias, etc.

GARDEN TOOLS

Such as you will find helpful.

Spading Forks	50c
Wheel Hoes	$2.50
Shovels	50c
Steel Rakes	35c
Hoes	50c
Watering Can	35c
Hose Reels	$1.50
Rubber Hose ft	8c

Spraying materials.

PAINTS

Sherwin-Williams' Ready-mixed Paints are best for inside and outside. Fifty shades to select from. Chair Paints, Screen Paints, Varnishes, Varnish Stains, Enamels, etc.

SCREENING

Black Wire Screening, per sq. ft.	2c
Galvanized, per sq. ft.	3c
Steel Screens	40c, 50c
Screen Doors	$1.00 to $2.50
Screen Paint, can	15c

AUTOMOBILE TOOLS

Monkey, Pipe and Socket Wrenches, Pliers, Screwdrivers, Hammers, Files, Cotter Pins, Bolts and Nuts, Spark Plugs, Dry Batteries, Cotton Waste, Gasolene, Oil, Soap, Polish, etc.

POULTRY SUPPLIES

We carry the largest variety of poultry supplies in the city, including Feeds, Drinking Fountains, Dry Mash Feeders, Automatic Feeders, Leg Bands, Nest Eggs, Wire Nests, Wire Fencing, etc.

ADAMS HARDWARE AND PAINT COMPANY

400-414 MIDDLESEX ST. Near the Depot

BOSTON WHOLESALE MILLINERY CO.

INCORPORATED

Extends a cordial welcome to all visitors on Lowell Day. And to suitably observe this gala occasion announces

A GREAT WHITE WAY CELEBRATION

MILLINERY SALE

For some time past we have been preparing for this great event. Our buyers have searched the New York markets for the latest novelties of the day. All the newest styles in hats and trimmings await your inspection. The prices have been marked drastically low, so as to make this

The Most Sensational Millinery Sale of the Season

EXTRA SALESPEOPLE IN ATTENDANCE

SENSATIONAL VALUES IN

Black and White Hemp Hats

These Hats Are the Fashion of the Moment!

79c Owing to our immense purchasing power one of New York's best manufacturers has made up special for this sale a selected lot of eight of the latest and most desirable styles in black and white combination—Fine Hemp Hats. These Hats usually retail from $1.50 to $2.00. CELEBRATION SALE PRICE **79c**

THE SEASON'S BIGGEST HIT!

$2.00 Panamas and Patent Leghorns, at 95c

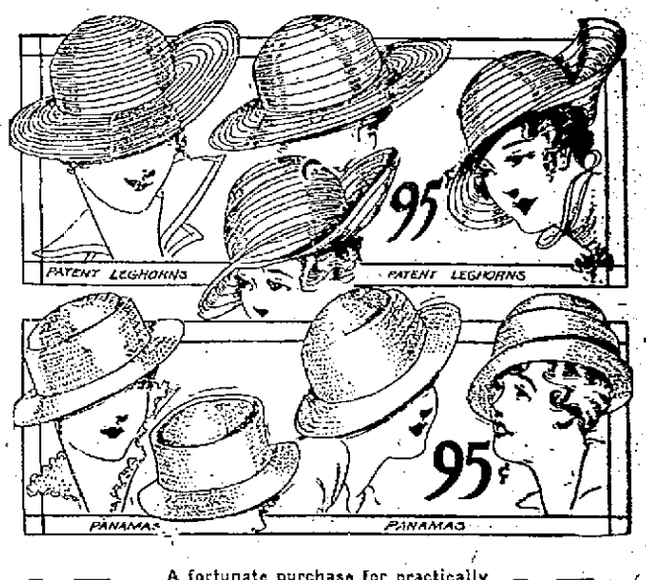

95c A fortunate purchase for practically cash puts us in possession of two big lots of new style Patent Leghorns and Mannish Panamas. The Panamas are clear white, hand woven and sun bleached. They are cool as a drop of dew. Usual retail value $2.00. CELEBRATION SALE PRICE **95c**

$1.50 White Kid Hats	Sale Price 75c
$1.00 White Chip Hats	Sale Price 45c
$1.00 Children's Hats	Sale Price 38c
$2.00 Milan Hemp Hats	Sale Price 79c
$3 and $4 Milan Hemp Hats.	Sale Price 96c
25c Wire Frames	Sale Price 10c
$2.00 Sport Hats	Sale Price $1.25
38c and 50c Flower Wreaths.	Sale Price 19c
38c Daisies	Sale Price 10c
75c Owl's Head	Sale Price 39c

HATS TRIMMED FREE DURING THIS SALE

BOSTON WHOLESALE MILLINERY CO.

INCORPORATED

212 MERRIMACK ST., WIER BLDG. OPP. ST. ANNE'S CHURCH

LOWELL C. E. UNION

Rev. Mr. Trites of the Chelmsford Street Baptist church was the speaker at the regular monthly meeting of the Lowell C. E. union held at the South Chelmsford Baptist church last night. He spoke on the "Point of Contrast in Christian Work." It was voted to change the annual business meeting date from the second Monday in December to the first Monday in May. It was also voted to support the meetings to be held on the South common this summer by the Federation of Churches.

ALWAYS MORE FOR LESS

"THE STORE OF PROGRESS"

BOSTON LADIES' OUTFITTERS

94 MERRIMACK STREET LOWELL, MASS.

The Store With the Light Green Front — No Connection With Any Other Store in Lowell

THE STORE THAT GIVES VALUE

Extraordinary Sale for the Great White Way Celebration Day

EVERY GARMENT IN OUR ESTABLISHMENT HAS BEEN MARKED DOWN 40%, SPECIAL FOR THIS DAY

We have PLANNED to MAKE THIS DAY a day to be long remembered by giving values which mean unquestionable SAVING to all. Do not overlook a single item in every department, as we have been preparing for this day for the past few weeks, to give merchandise at such an UNUSUALLY LOW PRICE that everybody will realize that they never heard of or saw merchandise of such QUALITY, WORKMANSHIP and STYLE, for anywhere near, or even DOUBLE the price. We are positive that every purchaser will REMEMBER this day and remind themselves of the big values that they got at the BOSTON LADIES' OUTFITTERS, as we believe in direct advertising by giving each CUSTOMER merchandise at the very lowest possible price for which it could be made.

We are positive that when you buy at the BOSTON LADIES' OUTFITTERS once that you will come again. Our store is known within fifty miles around for quality, workmanship and style—small profits and quick sales. Follow the crowds. Come to the store that is always busy. In addition to our low prices, SAVE 40 PER CENT., special for Wednesday, the Great White Way Celebration Day, on the following articles, namely.—Suits, Coats, Dresses of all kinds, Skirts, Petticoats, Millinery, Waists, Children's Dresses and Coats, etc. Everything has been marked down, special for this day 40 per cent. Before buying visit our store and convince yourself that for the quality, workmanship and style, you can save one-half. Do not be misled. Remember the number—94 Merrimack Street.

BARGAINS WHITE WAY BARGAINS

WEDNESDAY, MAY 26, 1915

Combination No. 1

1 Pound Best Tea, any kind
1 Pound Capital Coffee
1 Pound Pure Cocoa

The above is worth $1.15. White Way Price..... **69c**

Combination No. 2

One large size Coffee Percolator and one pound of our Best Capital Coffee.

The above is worth $1.81. White Way Price..... **99c**

We have only 50 of the above Percolators

OUR COFFEES ARE ALL FRESH ROASTED

Sugar **5c** a Pound. 10 Pounds to a Customer. Wednesday Only.

NICHOLS & CO., 31 John St.

ORIGINATORS OF HIGH GRADE TEAS AND COFFEES AT LOW PRICES.

HOPES AMERICANS WILL SHOW PATH TO PEACE

President Wilson Enthusiastically Greeted at the Pan-American Conference

WASHINGTON, May 24.—President Wilson, speaking at the opening of the Pan-American financial conference here today, expressed the hope that the Americans might show the world the path to peace. The president was loudly applauded by the delegates as he entered the hall of the Americas in the Pan-American building, where the meetings are being held. On the platform were members of the cabinet and the audience included many high government officials, in addition to the representatives of South and Central American countries.

The president declared the people of the Americas were not trying to make use of one another but were trying to be of use to one another. He spoke of the "handsome rivalry" which he said, was good for nations. The lack of the physical means of communication between the Americas, he said, stood somewhat in the way of development of commerce and friendship. In advocating more ships in Pan-American trade and the opening of new routes, the president said that if private capital cannot soon establish such means of communication, the government must undertake to do so.

At the conclusion of the president's address he was applauded again. He remained in the hall while representatives of the different nations responded to his welcome.

"There can be no sort of union of interest if there is a purpose of exploitation on the part of any person connected with a great conference of this sort. We are not, therefore, trying to make use of each other but we are trying to be of use to one another.

"It is very surprising to me, it is even a source of mortification, that a conference like this should have been so long delayed, that it should never have occurred before, that it should have required a crisis of the world to show the Americans how truly they were neighbors to one another. If there is any one happy circumstance, gentlemen, arising out of the present distressing circumstances of the world, it is that it has revealed us to one another; it has shown us what it means to be neighbors."

"And I cannot help harboring the hope, the very high hope, that by this commerce of minds with one another, as well as commerce in goods, we may show the world in part the path to peace.

"It would be a very great thing if the Americas could add to the distinction which they already wear, this of showing the way to peace, to permanent peace. The way to peace for us, at any rate, is manifest. It is the kind of rivalry which does not involve aggression. It is the knowledge that man can be of the greatest service to one another, and nations of the greatest service to one another when the jealously between them is merely a jealousy of excellence and when the basis of their intercourse is friendship. There is only one way in which we wish to take advantage of you, and that is by making better goods, by doing the things that we seek to do for each other better, if we can, than you do them, and so spurring you on, if we might, by so handsome a jealousy as that to excel us.

"I am so keenly aware that the basis of personal friendship is this competition in excellence that I am perfectly certain that this is the only basis for the friendship of nations, this handsome rivalry, this rivalry in which there is no dislike, this rivalry in which there is nothing but the hope of a common elevation on the great enterprises which we can undertake in common.

"There is one thing that stands in our way among others—for you are more conversant with the circumstances than I am. The thing I have chiefly in mind is that physical lack of means of communication, the lack of vehicles; the lack of ships, the lack of established routes of trade, the lack of those things which are absolutely necessary if we are to have true commercial and intimate commercial relations with one another; and I am perfectly clear in my judgment that if private capital cannot soon enter upon the adventure of establishing these physical means of communication, the government must undertake to do so. We cannot indefinitely stand apart, and need each other for the lack of what can easily be supplied; and if one instrumentality cannot supply it then another must be found which will supply it. We cannot know each other unless we see each other; we cannot deal with each other unless we communicate with each other. So soon as we communicate and are upon a familiar footing of intercourse with one another we shall understand one another, and the bonds between the Americas will be such bonds that no influence that the world may produce in the future will ever break them.

"If I am selfish for America, I at least hope that my selfishness is enlightened. The selfishness that hurts the other party is not enlightened selfishness. If I were going upon a mere ground of selfishness, I would seek to benefit the other party and so tie him to myself; so that even if you were to suspect me of selfishness, I hope you will also suspect me of intelligence and of knowing the only safe way for the establishment of the things which we covet, as well as the establishment of things we desire and we should feel honored if we could earn and win.

"I have said these things because they will perhaps enable you to understand how far from formal my welcome to this body is. It is a welcome from the heart, it is a welcome from the head; it is a welcome inspired by what I hope are the highest ambitions for those who live in these two great continents, who seek to set an example to the world in freedom of institutions, freedom of trade and intelligence of mutual service."

"WHITE WAY" CAPTURED

PARIS, May 24, 11.50 a. m.—The capture by French troops of the German works at Lablanche Voie, (the White Way) the evening of May 21 marked the victorious conclusion of our offensive on the 'Massif de Lorette' is the opening sentence in the report of the French semi-official eye witness of conditions at the front, as given out in Paris today.

"Lorettoberg is a word which for the last six months has appeared often in the correspondence of the German soldiers," the eye witness continues. "The imperial general staff attaches very great importance to the possession of these heights. To conquer, defend and retake them, the German soldiers have received a formal order which was so expressed as to make it operative until the last man was killed.

"In spite of the unusual difficulties of the ground and the desperate resistance of the enemy, we triumphed. The battle of Lorette was a great battle and ended in complete victory. In this part of the front fighting has been going on uninterruptedly since October, 1914.

Continuing the eye witness recalls the leading incidents since last October, referring among other things to the French withdrawal March 3, 1915, after an heroic defense. Finally on March 15 the French began to get the upper hand in their offensive movements.

"Thousands of dead testified to the desperate nature of the contest," the eye witness goes on to say. "Facing the French was a formidable organization: lines of trenches reinforced by sacks of earth and cement and other defenses the whole protected by quick firing guns. At various points heavy artillery, carefully concealed, had been placed.

"To overcome these obstacles we carefully concealed, had been placed.

"To overcome these obstacles we carefully prepared our attack, multiplying our trenches and placing our heavy artillery in the rear.

"The division charged with the attack on Lorette comprised three regiments of infantry and three battalions of chasseurs."

"At 10 o'clock in the morning of May 9, along the entire attacking front, detachments of the first line jumped from the trenches. Two hours later three of the enemy's lines were in our hands but we found ourselves face ta face with a small German force and this checked our attack. Our losses were serious. Telegraphic communication was cut for we were well within the German lines. Our maps could no longer guide us, for the artillery had made chaos of the branch trenches. Our progress was by leaps and bounds, from one shell hole to another.

"Thus we held our ground. Some detachments pushed further forward but the main attack stopped at the fourth German line. Night set in without any decisive result.

"May 10 and May 11 the situation was unchanged.

"On May 12 a decisive effort was made at night. The Germans resisted obstinately behind their defenses, but at daybreak we had captured the small fort. Complete success had not yet been gained but the continuous fight from May 13 to May 20 had resulted in our mastery of the plateau of Notre Dame de Lorette.

"May 21 we attacked the trenches of Blanche Voie from three sides simultaneously. Thirteen days of intense, uninterrupted fighting, resulted at 2 o'clock in the morning of May 22 in a splendid tactical victory. The enemy attached the greatest importance to the holding of the Lorette heights. On the plateau alone over 3000 German corpses were counted. One thousand prisoners were taken, as well as a great quantity of machine guns, bomb throwers and rifles. The French losses were heavy.

"By this capture of the Massif de Lorette one of the principal objects of the operations north of Arras was attained and a severe check was inflicted on the enemy, who believed himself impregnable in his admirably organized positions.

"During the fighting the Germans were twice relieved by fresh troops.

"This is one of the most important tactical victories," the eye witness says in conclusion, "won by French arms in northern France."

TO BE ORDAINED TO PRIESTHOOD

Rev. Bro. Louis Bachand, O. M. I., of Clyde, Kansas, and well known in this city, will be ordained to the priesthood Friday morning, the ceremony to take place at the Holy Cross cathedral, Boston.

Brother Bachand is now at the Tewksbury novitiate, where he has been located for some time. He will celebrate his first mass at St. Jean Baptiste church on Sunday, May 30.

PRESBYTERIAN CHURCH

127TH GENERAL ASSEMBLY CONVENED AT ROCHESTER, N. Y. TODAY

ROCHESTER, N. Y., May 24.—When the 127th general assembly of the Presbyterian church convened today the presentation and discussion of the report of the special committee on Union Theological seminary had been made the order of business for 4 o'clock this afternoon. The report will be presented by Dr. Mark A. Matthews of Seattle, Wash., a former moderator and chairman of the committee and his speech was expected to outline the attack to be made upon the New York institution.

It became known today that at a secret meeting of the conservatives it was decided to support the attack on the seminary. The institution will be rebuked for its alleged lax doctrine but the line of attack will be changed to a proposition to appoint a committee to investigate the action of the New York Presbytery in licensing students of alleged unsound faith who graduate from the seminary.

The report of the special committee makes no recommendations but contains a complete statement of the facts of the case with reference to the legal, ecclesiastical and doctrinal or theological status of Union.

WARFARE IN BELGIUM

GERMAN WHITE BOOK SAYS OFFICIAL REPORT ON GERMAN ATROCITIES UNTRUSTWORTHY

BERLIN, May 24, (by wireless to Sayville, N. Y.)—Included in the information given out today by the Overseas news agency is the following:

"The German government has published a White book concerning the warfare of the civilian population of Belgium, hostilities which included the shooting of troops, the throwing of boiling water, the maiming of the wounded and the assassination of officers in their quarters at night. The time of these occurrences and the names of witnesses are given. All classes of the population, including clergymen, women and children, participated in this aggression. The signal for the beginning of them was given by church bells. All the German measures at Louvain and other Belgian towns were only for the purpose of suppressing these attacks.

"The White book declares that the Belgian official report on the so-called German atrocities is untrustworthy, because the government of Belgium was unable to examine the evidence."

TWO BURNED TO DEATH

PEEKSKILL, N. Y., May 24.—Two lives were lost early today when the Raleigh hotel was burned. The dead are Edward McCormack, a bell boy, and a French tutor who only recently came to this country. The property loss is about $50,000.

The hotel building was at one time the Depew Opera House.

ORDERS RAILROAD SOLD

JUDGE TUTTLE RULES THAT PERE MARQUETTE SYSTEM GO ON THE BLOCK

DETROIT, Mich., May 24.—Judge Arthur J. Tuttle of the federal district court issued an order today that the Pere Marquette railway system be sold at auction on Oct. 1.

EXPLOSION KILLS FIVE

BOILER OF A SAND DREDGING MACHINE ON DELAWARE RIVER BLEW UP

BORDENTOWN, N. J., May 24.—The boiler of a sand dredging machine on the Pennsylvania side of the Delaware river blew up today, killing five persons. The dredge was owned by the Delaware River Dredging company.

MAN LOST ON MOUNTAIN

DR. RICHARDSON CLIMBED SUMMIT OF MT. WACHUSETT AND DISAPPEARED

WORCESTER, May 24.—Dr. Charles Le Roy Richardson of Cleveland, who came to Princeton a week ago for a rest and in search of health, is lost on Mount Wachusett and a hunt over 500 acres of land on the mountainsides up to noon today failed to reveal any trace of him. Dr. Richardson and his father started to climb to the summit of the mountain Saturday and when they reached the top the doctor asked for a drink. When his father was getting the water the doctor disappeared. A searching party was organized and has been going over the mountain sides in relays continuously since the disappearance was reported. The party was joined today by men from the prison camp at Westminster. They beat the woods at the foot of the mountain but could find no trace of the missing man.

HELD CHURCH REUNION

MANY OF THOSE CONFIRMED IN THE CHURCH MET TO RENEW ACQUAINTANCES

A reunion of the children confirmed at the Swedish Evangelical church on Meadowcroft street was held at the church in connection with the regular evening service last night and the large attendance together with the success of the service will undoubtedly make it an annual event on the church calendar. The services, conducted exclusively in English, were in charge of Rev. Paul Andreen, acting pastor of the church, and were very interesting and impressive. Many of those confirmed in the church during its several years of existence were present and participated. A telegram was received from Mrs. Lindsteed of Illinois, one of the first confirmed in the church.

JOE LANG, MINSTREL, DEAD

CHICAGO, May 24.—Joseph Lang, one of the last old-time minstrels, is dead at his home today after an illness lasting more than three years.

"Joe" Lang, as he was known to theatre goers throughout the country had been identified with the management of theatres in Chicago since 1884.

SOCIALIST CONFERENCE OFF

Delegates from Neutral States Too Few in Number for the Projected Meeting May 30

PARIS, May 24.—The projected conference of delegates representing socialists of neutral states, which was to have been held at Zurich May 30, has been abandoned, according to a despatch from Berne to the Paris Temps, because of the small number of delegates agreeing to attend.

ANOTHER ERUPTION

All Fences in the Lassen National Forest Are Reported to Have Been Destroyed

REDDING, Calif., May 24.—Another eruption of Lassen peak began today at 11 o'clock. All fences in the Lassen National forest are reported to have been destroyed.

Logs swept down the side of Lassen peak have been piled in a dam which has caused Manzanita creek to change its course.

NEWSPAPER WORKER DEAD

BURLINGTON, Vt., May 24.—John E. Harris, a veteran newspaper worker, died suddenly today, aged 57 years. He was a native of Cabot, and for 15 years was connected with the senate postoffice at Washington.

SOCIETY IS HELPING REVIVAL OF HORSE RACING IN NEW YORK

BARBARA RUTHERFURD

If the good old days of horseracing come back in New York, society will figure a lot in their revival. At the opening day of the spring meeting at Belmont park, on Long Island, society was out in large numbers. It is plain that society has taken up the sport in earnest. In the accompanying illustration is shown Miss Barbara Rutherford, daughter of Mrs. W. K. Vanderbilt, Sr., in a unique pose on the clubhouse lawn.

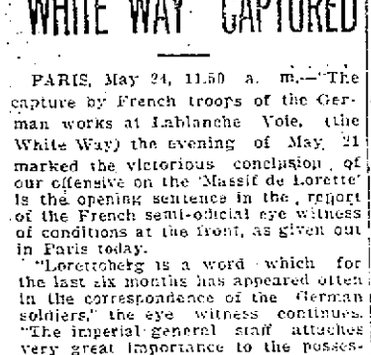

Something satisfying about the very looks of a white-leaded house, even in rough weather. Come blistering heat or pelting storms or the more stealthy fog, damp and frost a good coat of

SALEM DUTCH BOY WHITE LEAD

and pure linseed oil sheds them all, keeping the wood dry and sound. Such a house can laugh at the weather.

This is headquarters for white lead, linseed oil, turpentine, tinting colors, paint removers, varnishes, brushes, etc. Ask for ideas on color schemes for either interior or outside painting.

FREE CITY MOTOR DELIVERY.

C. B. COBURN CO. 63 Market St.

3000

Summer Dresses

A most bewildering assortment of charming dresses in linens, figured voiles, fancy crepes and nets. Our lots at

$3.98, $5.00, $7.90

are made up of a lot of 200 dresses received Saturday; each dress worth double, but only double values have a place at this sale.

86 DRESSES in crepes, voiles and silk poplins; $15 to $20 dresses..... $10

Wash Skirts

Every lady will want a fresh OUTING SKIRT; 3000 here to meet your wants.

$1.00, $1.98, $2.98

Repp, sponge and cotton gabardine; all shrunk.

420 MISSES' AND CHILDREN'S GRADUATION DRESSES

$1.98, $2.98, $3.98 to $20.00

We have never shown such handsome dresses.

Piazza Dresses—Gingham. Voiles: cool, seasonable materials. $1.98, $2.98 and $3.98 Special values all this week.

Our Memorial Day Sale

STARTED TODAY

Phenomenal purchases of Women's and Misses' Dresses, Palm Beach Suits and Smart Coats. Three New York makers contribute to this mammoth sale. We have anticipated your needs. Don't delay supplying your wants.

200 SUITS left from the $18.75 selling will be offered. Today at, choice $15.75

If now or later, buy one of these suits. $30, $35 and $40 suits at $15.75

SUITS at $8.90—50 Suits marked down to $15.00 and not sold, at 1-2 cost to make..... $8.90

40 DOZ. CHILDREN'S GINGHAM DRESSES,

$5.00	$4.00	$3.00
$3.90	$2.70	$1.49

10 doz. $1 Dresses, 69c

Sport Coats

Golfine, chinchilla and plaids in fancy models are the leading coats for outing. Special lots at

$4.98, $8.90, $12.50

35 White Chinchilla Coats, $15 values,

$10.00

Auto Coats in linen, Palm Beach cloth and Sicilian, sizes to 46,

$3.98, $4.98 to $15.00

MOURNING GARMENTS

We carry a complete stock at all times. Alterations made and delivered same day.

CHERRY & WEBB

N. Y. Cloak and Suit Co.

12-18 JOHN STREET

Our Memorial Day Sale of—

Waists

Is an event of importance to the women of Lowell and suburbs.

250 dozen spic and span new waists at special saving prices. We are noted for having the best $1.00 WAISTS in town. 60 dozen $1.25 and $1.50 WAISTS. Special at

$1.00

A complete stock of Lace, Crepe, Georgette and Black Waists, at

1.98, 2.98, 3.98 to $20

75 Raincoats, $5 value.....$2.90

SEE OUR—

Silk Sweaters
Middy Blouses
Smart Check Skirts
Novelty Tub Fabrics
Everything for outing wear.

THE A. O. H. OF IRELAND

Order Stands Firmly for Policy of Mr. Redmond on the War—Speech by John Muldoon, M. P.

The A. O. H. of Ireland is loyally standing by the Irish party, knowing that this is the only patriotic course. The organization is a unit in support of the parliamentary party although the national president of the order in this country is going about assailing Mr. Redmond and the brilliant galaxy of men who constitute the Irish party and who stand loyally for the best interests of Ireland. One of these men, Mr. John Muldoon, barrister at law, addressed a great meeting of Hibernians, representing the counties of Cavan and Monahan under the auspices of the Latton branches of the order and in honor of their unfurling a new flag. There were contingents with bands from eleven neighboring towns and the meeting was large and thoroughly representative. The following resolutions were adopted amid great applause:

Resolved—"That we renew our implicit confidence in the Irish parliamentary party under Mr. John E. Redmond." "That we extend a very cordial welcome to the two distinguished members of that party with us today—Mr. John Muldoon, K. C. M. P., and Mr. Thomas Condon, M. P." "That we endorse and approve to the fullest extent the policy laid down by Mr. Redmond in regard to Ireland's position in the present war. That we rejoice at the splendid progress being made by Ireland's volunteer army, as evidenced in the great demonstration on Easter Sunday, and we pledge our support to the volunteer movement."

Mr. Muldoon, who is well known by hundreds of people in this city as a native of County Tyrone and a brilliant young man, made a rattling speech in which he told how the Irish tenants had been freed from the oppressive landlord system and the land restored to the people. "How was that achieved?" he asked. "By united action of the people in support of their elected representatives."

Referring to the broad national question, the speaker said the home rule act was on the statute book, and they relied on the people of Ireland, as one man, to see that it was not interfered with and that it was carried into effect. He asked them, therefore, as far as the national question was concerned, to continue the methods and principles that had won the freedom of the land, to continue their agitation unbroken, to stand by one another, to keep up their organization.

South Monaghan, which had a great record in the Irish National army, fell away on an important occasion, but he relied on the men before him to set matters right at the first opportunity (hear, hear). South Monaghan must recover the political fame it has lost. He thanked them for their expression of confidence in the Irish party and he knew their confidence would not be misplaced. As to the position of Ireland in the war, they had expressed their confident belief that the chairman of the Irish party took a patriotic course. He was not going to discuss the question, but he would put just one proposition to them. Let them take the case of the Boer republic. Within very recent years the Boers defended their country in a way that set an example to all the world and which, in his opinion, had not had a parallel in history. They defended their liberties with arms, but when offered political freedom they accepted and made friends. They in Ireland had no claim to set up for themselves a higher standard than the Boers did in 1903, and which they faithfully carried out. The Irish leaders for a century past had pledged themselves and the Irish people that they were willing to accept the position of free men and the right to govern themselves within the British constitution, and when that had been put into effect they would settle their quarrel with their oppressors. It was always a great pleasure to see the men of the A. O. H. That society in Ireland had done, to his knowledge, the most patriotic work in Ireland for the last 10 or 15 years. It was the great organization that had preserved their position and preserved their national organization at a time of stress and storm. There might still be critical times before them, and he relied on the intelligence, sagacity and patriotism of the men of the A. O. H. (hear, hear). They must yet make one great stand for the freedom of their country if it be necessary—they must see that the measure of freedom they had won was not filched by any party or class. He knew the A. O. H. would be at their backs, and they feared no foe (hear, hear.)

If you want help at home or in your business, try The Sun "Want" column.

COAL! COAL!

We are still selling all the best grades of coal at the lowest market prices. Leave your order with us and receive one stamp with every ten cents worth of coal you burn. Orders also taken for wood. Leave your orders by mail, telephone or in person. Stamps given on all C. O. D. orders.

SPERRY & HUTCHINSON 10 TRADING STAMP 10 NEW YORK CITY

THE SPERRY & HUTCHINSON CO.

Tel. 3356

Premium Store

108 CENTRAL STREET

WHITE WAY SPECIALS

Red Letter Day

THE FINEST IMPORTATION OF FANCY TEAS

100 Stamps with 1 Lb. Very Fancy Tea.....70c
75 Stamps with 1 Lb. Fancy Tea.....60c
60 Stamps with 1 Lb. Fine Family Tea.....50c
40 Stamps with 1 Lb. Very Good Tea.....40c

Bleached Raisins.....10c
Blue Tip Matches....7 boxes 25c
10 STAMPS FREE with 1 pound Good Fresh Roasted Coffee, 20c
15 STAMPS FREE with 1 pound Iona Coffee 25c
The best value that money can buy.
20 STAMPS FREE with 1 pound Sultana Coffee 30c
Our Best Seller
25 STAMPS FREE with 1 pound Ambosa Coffee 32c
A blend that is not equaled.
30 STAMPS FREE with 1 pound El Ryad Coffee..... 35c
A Coffee for particular people.
20 Stamps With One Large Can A&P Baking Powder.....50c
25 Stamps With Large Bottle A&P Extracts 25c
25 Stamps With One Bottle My Wife's Salad Dressing.....25c
15 Stamps With One Bottle My Wife's Salad Dressing.....15c

A&P Pure Jams.....2 jars 25c
Quaker Corn Flakes.....5c
15 Stamps With One Package A&P Washing Powder.....16c
5 Stamps With 4-Lb. Carton Salt 5c
5 Stamps With 1 Package A&P Washing Powder..... 5c

10 STAMPS FREE 10

With Any of the Following:

1 Can Sultana Spice.....10c
1 Bot. A&P Vinegar.....10c
1 Pkg. Ice Cream or Jelly Powder 10c
1 Can A&P Chloride of Lime..8c
1 Can A&P Lye.....8c
1 Pkg. Reckitt's Blue.....9c
1 Pkg. Puffed Rice.....13c
1 Pkg. Puffed Wheat.....10c
1 Bot. Royal Polish.....10c
1 Pkg. Washington Crisps.....10c

SPECIAL.—10 STAMPS WITH 1 PACKAGE NONE SUCH MINCE MEAT 10c

ATLANTIC AND PACIFIC TEA COMPANY

Free Delivery 156 MERRIMACK ST. Telephone 3691

Red Letter Day

SPERRY & HUTCHINSON 10 TRADING STAMP 10 NEW YORK CITY

Wednesday, May 26th

10 "S. & H." Stamps FREE

WEDNESDAY is our May Red Letter Day and 10 Complimentary "S. & H." Stamps will be waiting for you at the Premium Store. Come and bring your friends, whether you have any redemptions or exchanges to make or not.

REMEMBER how easy it is to get your Premium quickly. Hamilton Coupons have a Double value in exchange for "S & H." Stamps and there are over 1000 Soap Wrappers, Trade Marks, Labels, Etc., listed in your "S. & H." Stamp Books which you can also exchange for stamps—bring them in.

THE Sperry & Hutchinson Co.

108 CENTRAL ST. LOWELL, MASS.

Tomorrow is the first illumination of the New $250,000 Ornamental Street Lighting System.

J. L. CHALIFOUX CO.

COR. MERRIMACK & CENTRAL ST.

ESTABLISHED 1875

LOCAL AGENT FOR ELITE SHOES FOR MEN

ANNEX MAIN STORE

CHALIFOUX'S MEN'S STORE

ANNEX MAIN STORE

In Co-operation With the Board of Trade to Make this a Banner Day in Lowell We are Offering Extra Specials in Every Department.

MEN'S and YOUNG MEN'S HIGH GRADE SAMPLE SUITS, worth $18 to $20, 33 to 40 sizes only. White Way Day Price..... $10

MEN'S and YOUNG MEN'S SUITS, plain or patch pockets, in all wool, cassimere and blue serges, light and dark shades, $12.50 values. White Way Day Price..... $8.00

MEN'S PANTS, made of high grade woolens and worsted, limited number, all sizes to 42 waist, no two alike, $5 and $6 values. White Way Day Price $2.98

600 PAIRS OF MEN'S ALL WOOL WORSTED PANTS, in gray and blue serges, all dark stripes, all sizes to 50 waist, $3.00 values. White Way Day Price $2.00

RAINCOATS in double texture, in tan shades, all sizes to 46, $4.50 values. White Way Day Price $1.98

ANNEX MAIN STORE

HAT DEPARTMENT

WOMEN'S and MISSES' LEGHORNETTE HATS in all the new styles; genuine $2 values. White Way Day Price $1.35

TRULY WARNER, Round the Corner, STRAW HATS, in all sizes, $2.00 values. White Way Day Price $1.35

ANNEX MAIN STORE

Men's Clothing

200 Men's Suits in blue serges, dark and light mixtures, all sizes to 42; $8.00 value. White Way Day Price.....$5.00

150 Odd Suits for men and young men, most all sizes in fine cassimeres and cheviots; $10.00 value. White Way Day Price $6.50

Men's Pants in light flannel and dark worsted, just the thing for the summer months; $2.00 and $2.50 values. White Way Day Price $1.39

DAYLIGHT BASEMENT

Men's and Boys' Shoes

Men's $3.00 and $3.50 Boots and Oxfords in gun metal, patent and tan Russia calf, including many well advertised shoes. White Way Day Price.....$1.98

Boys' $1.50 and $2.00 High and Low Cut Shoes in black and tan leathers, button and blucher style. White Way Day $1.29

Men's Furnishings

DAYLIGHT BASEMENT

Men's Balbriggan Shirts and Drawers, silk faced shirts, short sleeves, double seated drawers with jean draw band; 38c value. White Way Day Price.....25c

Men's Balbriggan Shirts and Drawers, short sleeves, double seated drawers; 25c value. White Way Day Price.....19c

Men's Union Suits, athletic style; 38c value. White Way Day Price 25c

Men's Athletic Shirts in blue, black and white. White Way Day Price 10c

Men's Hose in all sizes and colors; 10c value. White Way Day Price .....6¼c Pair

Boys' Furnishings

DAYLIGHT BASEMENT

Children's Straw Hats in all the latest styles in blues, browns, black and white straws; $1.00 values. White Way Day Price 50c

Boys' Silk Lisle Union Suits, short sleeve, knee length; 50c value. White Way Day Price 19c

Boys' Balbriggan Shirts and Drawers, short sleeves, knee length; 25c value. White Way Day Price 19c

Boys' Jersey Ribbed Union Suits, athletic style, short sleeves; 25c value. White Way Day Price 20c

Boys' Clothing Dept.

Boys' Norfolk Suits, all wool, latest designs, made with stitched belt and patch pocket; regular $4.00 value. White Way Day Price $2.98

Oliver Twist Wash Suits in blue and brown striped galatea, also white waists with dark pants; regular $1.00 value. White Way Day Price 69c

Our Better Grade Suits in Bulgarian and English Norfolks, made of the finest woolens in gray and browns; coats are alpacca lined; pants are cut full; regular $6.00 and $6.50 values. White Way Day Price.....$5.00

Another chance to get an All Wool Serge Norfolk Suit at a saving. Suits worth $4.50. White Way Day Price.....$3.50

Men's Furnishings

Men's Negligee Shirts, in Madras, Soisette, Pongee and Percale, coat style, soft French cuffs, $1.00, $1.50 and $2.00 values. White Way Day Price 69c

Men's Wood Fibre Silk Hose, in black, blue and white, all sizes. 25c value. White Way Day Price 14c Pair

Men's Wash Silk Four-in-hand Ties, warranted fast colors; 50c value. White Way Day Price..... 29c

Men's Pure Silk Four-in-hand Ties, three beautiful patterns to select from. 50c value. White Way Day Price 29c

Men's Union Suits, in Nainsook and Soisette, made athletic style; the biggest bargain ever offered; $1.00 and $2.00 values. White Way Day Price 69c

STREET FLOOR

ONLY FEW MORE LEFT

OFFER FOR NEW UNIVERSITIES DICTIONARY EXPIRES ON SATURDAY OF THIS WEEK

We sometimes speak of a "kind" person, things of the same kind, and again of "man-kind"; but do we ever reflect that the three words come from the sameroot? That wonderful genius, Shakespeare, meant more than a mere play on words, when he put into Hamlet's mouth—who was alluding to his father's brother—"A little more than kin, and less than kind."

A "kind person is one who treats other people as his kindred, and by his words or actions confesses his kinship. Things of the "same kind" are of the same family. "Man-kind" includes the whole human race. The meaning that gradually unfolds itself as a flower develops, leaf by leaf, is therefore significant and beautiful. Words we use today meant other things centuries ago. But there is always a reason for it. Language is not a mere haphazard growth, but a logical development interwoven with the historic development and growth of a people.

It is very interesting to study words. A dictionary is not a dull and lifeless collection of words—but a living and breathing record of the peoples who speak them. For this reason there can be no more valuable book at one's elbow. People who study a dictionary become superior to those who are ignorant of its use. They should have a good dictionary, however. like The New Universities Dictionary. We have put it into everyone's power to possess this treasure house of words and facts. Our coupon, printed daily, in this paper, makes it almost a gift.

The offer expires on Saturday of this week.

SEES SON WEDDED, DIES

Attleboro Woman Witnesses Ceremony From Her Deathbed in Rhode Island Hospital

ATTLEBORO, May 25.—Mrs. C. Koretsky died Sunday in the Rhode Island hospital after seeing her son, Hyman, wedded.

Mrs. Koretsky went to the hospital for an operation. Knowing she had only a slight chance of recovery she called her son and his promised wife to her bedside and there the ceremony was performed. Soon after she passed away. She was 48 years of age and leaves a husband and four children.

HAT BLEACHERY

Ladies' and Gents' straw, leghorn and Panama hats cleaned or dyed and reblocked.

E. H. SEVERY, Inc.

133 MIDDLE ST.

Open Mon. and Sat. evenings.

WHAT THE FRENCH MAID SAID

LINENS FOR THE BRIDE

"I'm here again," laughed Marjorie, as she suddenly appeared before Marie, "and I want," she continued, "some more information for Hortense about her wedding."

"What is it this time?" inquired Marie with a smile.

"It's about linens, for you know Hortense is to go right to housekeeping," replied Marjorie.

"I suppose you wish to know how much to get," began Marie. "The average amount of napery needed to start housekeeping on a modest scale will be two handsome tablecloths for special occasions, half a dozen tablecloths for everyday use, half a dozen lunch cloths of plain linen, hemstitched and embroidered with the initial letters of the bride's maiden name, a dozen large monogrammed dinner napkins, a dozen good sized dinner napkins for everyday use, a dozen serviettes for breakfast use, a dozen small hemstitched and initialed serviettes for afternoon tea, and a sufficient supply of doilies, centerpieces and sideboard scarves to suit the bride's own fancy.

"The house linen supply should include a dozen white sheets of best quality and generous size. If twin beds are used in the bedroom two dozen sheets, slightly smaller, should be provided. The guest room bed will demand half a dozen more sheets and the maid's bed still another half dozen.

"Two dozen pillow cases of the ordinary sort should be enough to go around and there should be a few special cases for the guest room and special occasions. The towel supply should be very generous and should include linen damask towels, linen huckabuck, large bath, guest towels and a couple of dozen wash cloths. There should also be hand hemmed glass and dish towels, wash cloths, dusters and iron holders."

If you want help at home or in your business, try The Sun "Want" column.

CUT PRICES ON

LEATHER GOODS

DEVINE'S

124 Merrimack Street

Repairing, Etc. Telephone 2169

CHRONIC CONSTIPATION

Much disease, trouble, suffering, depression and worry, usually blamed to other causes is due to constipation.

Even chronic constipation can be corrected by care in the diet and proper treatment with a gentle laxative.

The use of harsh laxatives, unfortunately so common, gives temporary relief but in the end aggravates constipation. Pinklets are dainty sugar-coated granules, they act gently, causing no nausea or griping. They clear away the waste and prevent congestion. With a little persistence, which the result is well worth, Pinklets really correct chronic constipation.

Write the Dr. Williams' Medicine Co., Schenectady, N. Y., for free sample or get a full-size 25c bottle of Pinklets from your own druggist.

The Time To See About Your Teeth Is Now

NO DANGER FROM COLDS, NEURALGIA, ETC.

HA! HA! HA!

"IT DIDN'T HURT A BIT."

Positively Painless Extraction FREE when work is done.

To demonstrate my skill, I will, for a limited time, do 22-k gold crown and bridge work at..... $4

The finest that dental science can produce.

My non-drop, triple suction plates, I make at A SET..... $7

These feel and look so much like natural teeth as to defy detection. Your money refunded if not entirely satisfactory.

My personal attention given to every patient. Lady in attendance. Office hours, 9 a. m. till 9 evenings. All examinations and consultations free.

DR. H. LAURIN

The New York Surgeon Dentist. 253 Central Street.

Open Sundays from 9 a. m. to 3 p. m. Tel. 4253. Opp. Owl Theatre—Over Tower's Corner Drug Store. The latest approved method of alleviating pain in all work.

A QUARTER CENTURY AGO

Tomorrow the members of the board of trade will be extremely busy carrying out their elaborate Lowell Day plans. Quarter of a century ago tomorrow they were also busy on the details of a momentous occasion, for on that day, in connection with the Grand Army posts they entertained in this city, General Russell A. Alger, then commander-in-chief of the Grand Army of the Republic. The old Sun reporting the event had the following:

"Arriving at 1 o'clock General Alger was received at the depot by an efficient committee, representing the Grand Army and the board of trade, consisting of President Charles E. Adams, Major Charles A. Stott and Harry B. Rice. The distinguished visitor was escorted to the St. Charles hotel where he was formally welcomed to the city by Mayor Palmer and a large number of military men and members of the board of trade. His military aide-de-camps for the occasion were honorary staff: W. W. Montgomery, chief; East Department Commander George H. Goodale, chairman of executive committee, national encampment; E. B. Stillings, W. S. Cook, C. S. Anthony, H. C. Ladd, William Lee, J. C. Day, J. A. Roberts, G. L. Gage, J. W. Thayer, Frank G. Kelly, E. W. Thompson, L. E. Jenkins, W. H. Howe, E. P. Jewett, A. M. Dudley, S. H. Turner, Jr., George H. Innis, department commander of Massachusetts and his staff; Asst. Quartermaster General J. H. O'Donnell; Medical Director J. B. Brewster; Department Inspector W. A. Wetherbee; Department Chaplain Alexander Blackburn with C. B. Anthony and E. W. Hall of the committee of administration."

After a dinner, according to the Sun, the visitors were escorted through the Appleton and Hamilton mills, C. I. Hood's laboratory, Fort Hill park, General Butler's residence and were entertained at lunch at the residence of President Adams in Wilder street. After a rest at the hotel they were driven to Huntington hall where the grand reception and campfire were held. The hall was prettily and appropriately decorated and was packed to the doors, many ladies being in attendance. The invited guests occupied seats on the platform and with them were Lieut. E. W. Thompson, the chairman of the occasion; Mayor Palmer, General Butler, Hon. George A. Marden, Hon. Charles D. Palmer, Hon. Frederick T. Greenhalge, Hon. Francis Jewett and others.

The speakers of the occasion were Lieut. Thompson, Mayor Palmer, General Alger, General Butler and Congressman Greenhalge, while short addresses were made by Department Commander Innes, Vice-Commander-in-Chief Weissart; Charles E. Adams and Hon. John Welch.

The principal theme of the speakers was the matter of pensions for Civil war veterans then under discussion throughout the country. General Alger during his remarks turned to General Butler and said that it was only a short time ago that he reported to General Butler at Fortress Monroe. We were young men, then, he said, but now are old men. Time has not only told on us but on some of those fellows sitting out front of us. Referring to a visit to New Orleans he said he had found patriotic sentiments chiseled in monuments there. He was informed that when General Butler was in command in New Orleans he had those patriotic sentiments chiseled on the pedestals of Jackson and Clay. "Wherever you go, sir," he said to General Butler, "you will find throbbing hearts, grateful for the service you performed and in the coming year the name of the man who will hold a high place, will be the name that will last forever, General Benjamin F. Butler."

Congressman Greenhalge in the course of his remarks said: "It is worth 10 years of a person's life to hear the thunder of your cheers. To know that though the body of John Brown is mouldering in his grave his soul is marching on in the life of your enthusiasm for the old flag, and that you feel as you used to feel as you listen to the music of 'Marching Through Georgia.' This is no common gathering. I have attended the campfires of all three posts, but never have my eyes beheld nor my heart been lifted as now as I see you gathered in solid array. It is something to hear from 600 loyal hearts the stirring memories of those old battle days. In the presence of the leaders in those days I am proud to speak. Ah, it was not long ago, my fate, nay my duty to refer to that day, April 19th, 1861, to rehearse a tale of violence and wrong. And when I recalled that battle song of tremendous force, that 'Maryland, My Maryland,' which was so potent to those southern hearts, I was impelled to reply with all the force of my being: yes, but it was royal blood that flecked the streets of Baltimore. Under the honored leader who is here tonight; from this very hall went the men whose blood dyed the streets of Baltimore."

Ike Sternberg's Debut

The city of Lowell has many reasons for which to be proud of and grateful to Patrick F. Sullivan of this city, once general manager of our humble local railway system but now one of the biggest street railroad magnates in the world. If he had never done anything else for his fellow citizens we'd still be grateful to him for the many pleasant hours given us by Isreal H. Sternberg, better known as "Ike" or "Stern," who blew into Lowell just 25 years ago on the invitation of Mr. Sullivan, with whom he had become closely associated in Washington, D. C., where both assisted for a time in running the affairs of the United States. A change of administration put "Stern" out of a job in the government printing office in Washington and upon Mr. Sullivan's suggestion he came to Lowell and went to work on the old Lowell Daily News, which was then in charge of the late Dennis A. Sullivan. "Stern" wasn't in Lowell very long when people began to talk of his ability as a whistle player, humorist and general entertainer, and the old Catholic union, which was noted for its entertainments, lost no time in booking him up for a concert which took place 25 years ago tonight at which "Stern" made his formal debut in Lowell as an entertainer. The old Sun had the following modest mention of the event:

"Notwithstanding the rain of Tuesday evening a very pleasant and successful concert was given in the Mathews hall for the benefit of the Catholic Union Baseball club. The program included a piano duet by Charles and John Cosgrove, which was well received. The Hale quartet consisting of Messrs. Murphy, O'Connell, Boulger and Martin gave several of their choicest selections and enhanced their reputation. Vocal solos were given by T. F. Molloy, David Martin, Thomas McLoughlin, David A. McHugh and Daniel J. Donahue. A vocal duet was given by Messrs. Molloy and McOsker. Mr. Sternberg of the News made his debut before a Lowell audience as an elocutionist, musician and humorist. He produced roars of laughter and was encored."

The many Lowell friends of Mr. Sternberg will rejoice to learn that he is convalescing after a serious operation performed recently at the Frost hospital in Chelsea and is able to spend some time each day at his office. He holds a position of responsibility with the Revere Heat, Light and Power company, and is one of the most entertaining contributors to a magazine published by the company known as "Light." While in Lowell Mr. Sternberg made countless thousands laugh by his quaint humor, and his talent on the tin whistle, which accompanied him wherever he went. In days gone by he had a worthy partner in Sidney Fleet of the Courier-Citizen, who also performed in finished manner on the whistle. Many a poor sinner awaiting judgment in a cell in the police station has seen the error of his ways through the inspiration of the soulful music discoursed on the tin whistles by Messrs. Sternberg and Fleet from the guardroom of the police station, when both were reporting police news for their respective newspapers. Then there was the old International quartet, of newspaper warblers consisting of Messrs. Sternberg, Fleet, Editor Phil Marden of the Courier-Citizen, then a sweet-voiced baritone and expert on college yells from Dartmouth college, and Albert Pelletier of Le Nationale. How they could harmonize on "Nearer, My God, to Thee," "Marseillais," and "How Dry I Am" and other immortal compositions of varied theme. There was harmony galore in newspaperdom in "thim days."

The Lowell Press Club

Speaking of harmony in newspaperdom in days gone by, turning over another page of The Sun of just quarter of a century ago, I came across an account of a frolic by the old Lowell Press club at Harmony grove. The host of the occasion was Capt. Prouty, for years Lowell's leading mariner, subsequently admiral of the street department's steam roller fleet and more recently in the limelight as a successful applicant for a pension. Capt. Prouty was formally launching his new steamer the "Lone Star" and he invited the newspapermen to assist him while Frank Sawyer, proprietor of Harmony Grove, which was located on the north bank of the Merrimack just above the Tyngsboro bridge did the rest.

A feature of the afternoon's entertainment was a ball game between two teams captained by Charlie Ball, then with the Mail, but now with the Courier-Citizen, and Billy Cook, who has been with the C. C. combination almost beyond the memory of man. It would be a shame to print the box score which, by way of apology the old Sun says was kept by Peter Reilly of the Citizen. Mr. Reilly, to show his modesty, gave himself nine errors in right field but nary a put out or an assist. According to the score the star of the occasion was John H. Harrington, of The Sun, for out of three times at bat he is credited with four hits. I asked Mr. Harrington recently if he had ever heard of a ball player making four hits out of three times at bat.

"Preposterous. It couldn't be done," was Mr. Harrington's reply.

"Well, the old Sun says that 25 years ago you performed that stunt at Harmony Grove, at a Press club game," said I.

And then Mr. Harrington proceeded to tell the old story of the man in the old country who "lepped" 42 feet in one "lep."

A son of Erin was telling the story to a friend and said: "I knew a man at home who 'lepped' 42 feet in one 'lep.'"

"You knew no such man, for no man could do it," responded his friend, decidedly.

"Is that so? Well faith an' I knew him well and so did you, me bucko," said the story-teller.

"Well if I did; who was he?" asked the skeptic.

"He was your father; that's who he was."

"Oh, well, he might," was the reply.

Among the well known players on the Cook team were Harry R. Rice, of the Courier-Citizen; Peter Reilly of the same newspaper; William J. G. Myers. In those days a reporter, but subsequently city editor of The Sun, and at present connected with the Associated Press. Billy Cook, the Citizen pressman, Capt. Prouty and Walter Sawyer, the well known bank-man, who never missed a Press club affair. On the Ball team, were Charlie himself; John H. Harrington, of The Sun; Martie Reidy, of The Sun, then in the featherweight class, the late Henry Maguire of The Sun job room, a first class ball player who played with the celebrated C. I. Hood team of days gone by; Tom Maloney, then foreman of the Times composing room but now a "cop," and Billy Hatch of the old Courier.

Whether or not there is any significance connected with it, the fact was that the old time newspapermen were all crack shots, and frequently enjoyed target practice. On this occasion after the ball game a shooting contest was held and the records were as follows:

Ball	$	10	10	11	11	11—61
Myers	5	7	11	11	10	12—56
Maloney	10	9	8	11	11	11—59
Reilly	5	11	9	11	9	11—50
Hatch	9	10	11	12	11	12—65
Gallagher	10	10	9	11	12	10—62
French	8	10	9	6	5	12—55
Cook	10	9	8	8	8	12—55
Harrington	10	10	9	11	10	11—61
Rice	10	11	10	8	8	10—57
Lynch	10	10	10	11	11	8—60

The highest possible that could be scored was 72.

Your attention is respectfully called to the fact that Mr. Gallagher, the present editor of The Sun, was one of the best shots there. A word to the wise, etc. Don't monkey with the editor. Likewise note the fact that "Tom" Maloney was quite handy with the shooting irons. Should he call on you to stop for a moment when you're passing along his beat, don't take any chances.

THE OLD TIMER.

Welcome to Our City

At our store you will find choice fruits, always the best in season. Berries fresh every day. A carload of fine bananas just received.

Try our HOME-MADE, PURE CANDIES.

We have installed modern equipment for making the most delicious ice cream—Only the best materials used. Try our ice cream today.

J. DANAS COMPANY

COR. GORHAM AND APPLETON STS. OPP. POSTOFFICE

IN MILADY'S BOUDOIR

BY GWEN SEARS

BEAUTIFUL TEETH

My readers are urged to care for their teeth as they would for precious pearls, not only for the sake of personal appearances but for the sake of health. The cause of most weak stomachs is bad teeth. When the teeth are decayed and sensitive it is almost impossible to chew food properly. You should brush your teeth after every meal and use dental floss to go into the crevices. Once a day is sufficient to use paste. In brushing the teeth you should first brush lengthwise in the ordinary way and then with the teeth closed scrub well up and down into the gums.

From there pass on to the inside of the teeth, brushing throughly the inner part of the upper and lower front teeth. When they have been cleaned this way hold the brush upright in your hand and, with the jaws open, brush up and down the grain of the teeth. In the morning the tongue and gums should be given a thorough cleaning with a special paste.

After each meal when the teeth have been brushed, run a piece of dental floss between each two teeth. If you are away from home or in an office have an extra toothbrush and a piece of dental floss with you to be used after lunch everyday. For sanitary reasons it is best to invest in a new toothbrush every six weeks. Once a week pour a stream of boiling water over the bristles to cleanse them.

No Use to Try and Wear Out Your Cold It Will Wear You Out Instead

Thousands keep on suffering Coughs and Colds through neglect and delay. Why make yourself an easy prey to serious ailments and epidemics as the result of a neglected Cold? Coughs and Colds sap your strength and vitality unless checked in the early stages. Dr. King's New Discovery is what you need—the first dose helps. Your head clears up, you breathe freely and you feel so much better. Buy a bottle today and start taking at once.

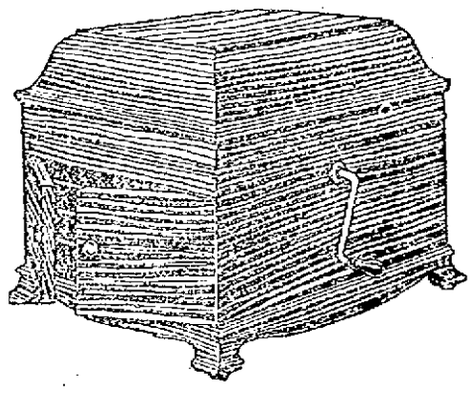

Victor Victrola $50

Now is the Time to Order the

VICTROLA

For the Summer Camp, Cottage or Yacht

We have right now in our immense stocks fresh from the factory the particular style of Victrola you will want. Your choice of

——Portable Victrolas, especially convenient for use on the porch or lawn, or on board boat—in fact, anywhere you want music.

——Victrolas in especially desirable and serviceable styles.

——Victrolas at $15, $25, $40, $50 and upward.

We will reserve a Victrola for you now and ship it whenever and wherever you wish.

We make it easy for you to take a Victrola with you and enjoy music this summer.

Our Mail Order Record Service Will Supply You Promptly With the Latest Records from Stocks

WE DELIVER RECORDS ANYWHERE

M. Steinert & Sons Co.

130 MERRIMACK STREET

$4.00

New Universities Dictionary

COUPON

Presented by

THE LOWELL SUN

One Coupon Secures the Dictionary

98¢

HOW TO GET IT

For the Mere Nominal Cost of Manufacture and Distribution

1 COUPON AND 98c

secures this NEW authentic Dictionary, bound in real flexible leather, illustrated with full pages in color and duotone 1300 pages.

Present or mail to this paper one coupon like the above with ninety-eight cents to cover cost of handling, packing, clerk hire, etc.

MAIL ORDERS WILL BE FILLED

Add for postage: Up to 150 miles .07; Up to 300 miles .10; Up to 600 miles .15; Up to 1000 miles .20. For greater distances ask postmaster rate for 3 lbs.

25 DICTIONARIES IN ONE

All Dictionaries Published Previous to This Year Are Out of Date.

Letter No. 5 From the Turner Centre Creamery

Few people realize that the most IMPORTANT FOOD ITEM in the average home is the apparently insignificant article of milk. This is especially true where there are children. Scientists everywhere have been telling us for years that milk is about the only perfect food. In proportion to its cost it has the highest food value. Mothers who give their growing children plenty of good milk need not worry about the rest of the diet.

We are telling the people of Lowell that our milk is pasteurized and bottled under the most sanitary conditions. It is rich, pure, and sweet. Try it.

TURNER CENTRE CREAMERY

Tel. 1094. 8 THORNDIKE ST.

COAL

HARD

MEDIUM

Free Burning

Suited to Strong or Light Draft. All of Best Quality.

LOWEST PRICE.

WILLIAM E. LIVINGSTON CO.

(Established 1828) 15 THORNDIKE ST.

White Way Celebration

"Here is the KEY to the CITY"

LOWELL DAY

WEDNESDAY, MAY 26, 1915

The merchants of Lowell, listed below, and the Lowell Board of Trade, offer the people of ANDOVER, AYER, BILLERICA CENTER, NORTH BILLERICA, BURLINGTON, BELLE GROVE, BROOKSIDE, CHELMSFORD CENTRE, NORTH CHELMSFORD, WEST CHELMSFORD, COLLINSVILLE, FORGE VILLAGE, GRANITEVILLE, GOLDEN COVE, HUDSON, N. H., LAWRENCE, MOUNTAIN ROCK, NASHUA, NAVY YARD, PERRY'S CORNER, PELHAM, READING, ROCHESTER BRIDGE, SALEM, N. H., SILVER LAKE, TEWKSBURY, TYNGSBORO, WAKEFIELD, WESTFORD, WILMINGTON, WAMESIT, WOBURN, WOOD'S CORNER, and cities and towns connecting with these places, FREE TRANSPORTATION TO LOWELL, Wednesday, May 26th, 1915, and persons making purchases of $2 or more worth of merchandise in any or all of the stores listed below will receive free return tickets.

Return tickets secured by presenting sales slips to the value of $2 or more at the office of the Lowell Electric Light Corporation, 50 Central Street, before 6 P. M. RETURN TICKETS GOOD ON ANY CAR LEAVING LOWELL, MAY 26th.

SPECIAL CARS FOR THE BOARD OF TRADE FOR MAY 26th, 1915

ANDOVER and LAWRENCE

Cars leave Andover Sq. 8.50 a. m. and 12.50 p. m.
Cars leave Lawrence 9.20 a. m. and 1.20 p. m.
Cars leave Belle Grove 9.50 a. m. and 1.50 p. m.
Arrive in Lowell 10.10 a. m. and 2.10 p. m.

WAKEFIELD and READING

Cars leave Wakefield 9.00 a. m. and 1.00 p. m.
Cars leave Reading 9.15 a. m. and 1.15 p. m.
Cars leave Perry's Corner 9.23 a. m. and 1.23 p. m.
Cars leave Wilmington Square 9.37 a. m. and 1.37 p. m.
Cars leave Silver Lake 9.40 a. m. and 1.40 p. m.
Cars leave Tewksbury Centre 9.55 a. m. and 1.55 p. m.
Cars leave Wamesit 10.00 a. m. and 2.00 p. m.
Arrive in Lowell 10.15 a. m. and 2.15 p. m.

NASHUA and HUDSON

Cars leave Nashua 9.05 a. m. and 1.05 p. m.
Cars leave Hudson 9.20 a. m. and 1.20 p. m.
Cars leave Rochester Bridge 9.24 a. m. and 1.24 p. m.
Cars leave Mt. Rock 9.45 a. m. and 1.45 p. m.
Cars leave Collinsville 9.55 a. m. and 1.55 p. m.
Cars leave Navy Yard 10.02 a. m. and 2.02 p. m.
Arrive in Lowell 10.15 a. m. and 2.15 p. m.

WOBURN

Cars leave Pleasant and Winn Sts. 9.22 a. m. and 1.22 p. m.
Cars leave Burlington 9.37 a. m. and 1.37 p. m.
Cars leave Billerica Centre 10.00 a. m. and 2.00 p. m.
Cars leave North Billerica 10.10 a. m. and 2.10 p. m.
Arrive in Lowell 10.33 a. m. and 2.33 p. m.

TYNGSBORO

Cars leave Tyngsboro 9.18 a. m. and 1.18 p. m.
Cars leave Wood's Corner 9.25 a. m. and 1.25 p. m.
Cars leave North Chelmsford 9.33 a. m. and 1.33 p. m.
Arrive in Lowell 10.03 a. m. and 2.03 p. m.

CHELMSFORD CENTRE

Cars leave Chelmsford Centre 9.35 a. m. and 1.35 p. m.
Cars leave Golden Cove 9.42 a. m. and 1.42 p. m.
Cars leave Jenness St. 9.50 a. m. and 1.50 p. m.
Arrive in Lowell 10.05 a. m. and 2.05 p. m.

NORTH CHELMSFORD

Cars leave Stevens Corner 9.18 a. m. and 1.18 p. m.
Arrive in Lowell 9.48 a. m. and 2.03 p. m.

BILLERICA CENTRE

Cars leave Billerica Centre 10.00 a. m. and 1.00 p. m.
Cars leave North Billerica 10.10 a. m. and 1.10 p. m.
Arrive in Lowell 10.33 a. m. and 1.33 p. m.

AYER and WESTFORD

Cars leave Ayer 9.05 a. m.
Cars leave Forge Village 9.24 a. m.
Cars leave Graniteville 9.30 a. m.
Cars leave North Chelmsford 9.15 a. m.
Cars leave Westford 8.45 a. m.
Cars leave Brookside 9.05 a. m.
Cars leave West Chelmsford 9.10 a. m.

SALEM, N. H. and PELHAM

Cars leave Salem, N. H. 9.05 a. m. and 1.05 p. m.
Cars leave Pelham 9.30 a. m. and 1.30 p. m.

CARS STOP ANYWHERE ALONG THE ROUTES OUTSIDE THE LOWELL CITY LIMITS

GET YOUR RETURN FARE PAID BY TRADING WITH THESE FIRMS

CHEMICALS

C. B. Coburn Co., 63 Market St.
Talbot Dyewood and Chemical Co., 34 Middle St.

DEPARTMENT STORES

Bon Marche Dry Goods Co., 147 Merrimack St.
J. L. Chalifoux Co., Merrimack Square.
Cook Taylor & Co., 231 Central St. and 98 Merrimack St.
Gilbride Co., 170 Merrimack St.
Ostroff's, 193-195 Middlesex St.
A. G. Pollard Co., 144 Merrimack St. and Palmer St.
P. Sousa, 99 Gorham St.

DRUG STORES

A. W. Dows & Co., 7 Bridge St., and 236 Merrimack St.
Liggett Co., 67-69 Merrimack St.

FIVE AND TEN CENT STORES

Green Bros., 173 Merrimack St.
S. S. Kresge Co., 116 Merrimack St.
F. E. Nelson Co., 41 Central St.
Woolworth Co., 53 Merrimack St.

FURNITURE

Adams Furniture Co., 174 Central St.
A. E. O'Heir Co., 15 Hurd St.
Reliable Furniture Co., 165 Middlesex St.
Robertson Co., 72 Prescott St.

TRUNKS, BAGS, ETC.

P. F. Devine, 124 Merrimack St.

GROCERIES, MEATS, FRUITS, CANDY, ETC.

Barlow's Market, Merrimack Sq.
Fairburn's Market, Merrimack Sq.
James J. Gallagher, 262 Merrimack St.
F. D. Munn & Son, 15 Bridge St.
Vigeant's Market, 575 Merrimack St.

HARDWARE, SEEDS, PAINT, ETC.

Adams Hardware & Paint Co., 400 Middlesex St.
Bartlett & Dow, 216 Central St.
Ervin E. Smith Co., 43 Market St.
Thompson Hardware Co., 254 Merrimack St.

JEWELRY

J. E. Lyle, 181 Central St.
Frank Ricard, 636 Merrimack St.
M. F. Wood, 104 Merrimack St.
George H. Wood, 135 Central St.

MEN'S AND BOYS' CLOTHING—MEN'S FURNISHING GOODS

Max Carp, 127 Central St., and 94 Middlesex St.
Dickerman & McQuade, 91 Central St.
Frankel-Goodman & Co., 242 Central St.
Allan Fraser, 86 Middlesex St.
Macartney's Apparel Shop, 72 Merrimack St.
P. & Q. Co., 48 Central St.
Putnam & Son Co., 166 Central St.
Roy & O'Heir, 38 Prescott St.
Jos. Steinberg, 248 Middlesex St.
Talbot Clothing Co., 148 Central St.

LADIES' OUTFITTERS, SUITS, WAISTS, ETC.

Boston Ladies' Outfitters, 94 Merrimack St.
Boulger's Stores, 115 Central St.
Cherry & Webb, 12 John St.—N. Y. Cloak and Suit Co.
The Chic Shop, 32 Central St.
Gilday Gown Shop, 906 Sun Bldg.
P. H. Goldman, 140 Dutton St.
Ladies' Specialty Shop, 133 Merrimack St.
Lemkin Cloak & Suit Co., 228 Merrimack St.
Maker & McCurdy, 204 Merrimack St.
United Cloak & Suit Co., 157 Central St.

MILLINERY—RIBBONS

Boston Wholesale Millinery Co., 212 Merrimack St.
Broadway Wholesale Millinery Co., 196 Merrimack St.
The Fashion, 115 Merrimack St.
Head & Shaw, 25 John St.
Rose Jordan Hartford, 135 Merrimack St.
Susie Thorpe, 129 Merrimack St.

OPTICIANS—GLASSES

A. A. Caswell, 39 Merrimack St.
J. A. McEvoy, 232 Merrimack St.

PIANOS, MUSIC, ETC.

Ring Piano Co., 110 Merrimack St.
M. Steinert & Sons Co., 130 Merrimack St.

RESTAURANTS

Chin Lee Co., 47 Merrimack St.
Evans' Lunch, 19 Bridge St.
Harrisonia Hotel, 17 Central St.
D. L. Page Co., 16 Merrimack St.
Waldorf Lunch, 41 Merrimack St. and 245 Central St.
Richardson Hotel, 445 Middlesex St.
New American, 136 Central St.

RUBBER GOODS

George E. Hutchins, 107 Central St.

SHOES

20th Century Shoe Co., 88 Merrimack St.
Boulger's Stores, 115 Central St.
Geo. E. Mongeau, 142 Merrimack St.
Walkover Boot Shop, 54 Central St.

SPORTING GOODS

Lull & Hartford, 106 Central St.

STATIONERY, OFFICE SUPPLIES and NOVELTIES

G. C. Prince & Son, 106 Merrimack St.
Harry C. Kittredge, 15 Central St.

TAILORS

dell The Tailor, 315 Merrimack St.
Charles Frederic, 286 Wyman's Exchange.
M. Marks, 40 Central St.
Mitchell The Tailor, 31 Merrimack St.

TEAS AND COFFEES

Dickson Tea Co., 68 Merrimack St.
Nichols & Co., 31 John St.

FEATURES OF THE DAY AND EVENING

STREET DECORATIONS. BAND MUSIC IN PRINCIPAL STREETS AT THE NOON HOUR

Continuous Band Concerts in the evening. Street parade at 8 p. m. Exercises at City Hall, where Hon. Dennis J. Murphy will operate a silver switch which will turn the power on the $250,000 Ornamental Street Lighting System for the first time. This system is not excelled by any in the United States.

PLAN ON SPENDING WEDNESDAY, MAY 26th, IN LOWELL.

110,000 WELCOMES. FREE TRANSPORTATION.

AMUSEMENT NOTES

KEITH'S THEATRE

"The Man on the Box," a Lasky production is the feature picture at Keith's for the first three days of this week. It is replete with fun and comedy and one of the most spectacular ever thrown on the screen.

With Max Figman in the part of "Lieut. Bob Warburton," and with Lolita Robertson appearing as "Betty Annesley" it proves to be a thoroughly enjoyable picture presentation.

It is seldom that a picture sweeps from one pole to another, figuratively speaking, as does this one. All of the scenes of the original novel are given on a wholly ample scale, including the Indian fighting of the earlier chapters. Not only is a whole tribe of Sioux engaged in this but a squadron of regular United States cavalry appears. This lends something of the unusual.

Figman proves himself to be a splendid motion picture comedian. Of course he has been known for years as one of the funniest men on the legitimate stage. His entrance into the movie colony has made him almost equally known. As the man of means who decides to become the groom to the Annesleys that he might play a neat little trick on them, and, incidentally, that he might be near the girl he loved, Figman does some splendid work.

It is not all comedy, by any means. The nearly successful attempt of the Russian spy, Karloff, to make away with plans of the fortifications at Sandy Hook, and how Warburton foils the attempt make the real thrills.

It should be stated that the presenting company has all the ear-marks of "class." Even the minor characters are exceptionally well played, while the background for the many scenes is invariably accurate.

The reviews by President Woodrow Wilson, on May 17, of the battleship fleet of the United States, in New York harbor, gives one an excellent idea of the big battleships and cruisers which we possess. It is exceedingly timely, and, to the lay mind, it demonstrates some first class fighting craft. The submarines in the naval parade proved interesting. The land parade, with several regiments of tars coming down Broadway is also an enlivening spectacle. This picture yesterday aroused much genuine applause.

Inasmuch as Keith's has come to be known as "the home of Charlie Chaplin," a Chaplin picture may always be found on the bill. For the first half of the week "A Jitney Elopement," in two parts is shown, and like those which have gone before it is side-splittingly funny. The old-looking Charles is seen in the role of a hero. Other good pictures which are shown are the Vitagraph "The Man, the Mission and the Maid," and the Lubin dramatic "The Thief in the Night."

This afternoon souvenirs of Chaplin will be given to all women and children who occupy 10 and 15 cent seats, and tomorrow there will be a continuous performance from 1 to 10 p. m.

EVERYTHING POSSIBLE IS DONE TO MAKE WOUNDED OF WAR COMFORTABLE

WOUNDED OF WAR GETTING A SUN BATH

In the accompanying illustration are shown French and English soldiers who have been wounded in the fighting in northern France getting a sun bath. Wherever the convalescing soldiers go they are acclaimed as heroes. Many of the wounded soldiers are cared for by titled women, who act as nurses.

STOMACH SUFFERER GETS PROMPT HELP

Hartford Resident Gets Quick Relief From Use of Wonderful Remedy

Mrs. S. E. Johnson of 61 Whitmore street, Hartford, Conn., was a victim of stomach and digestive disorders, attended by much pain. She suffered from pains in the side and other discomforts.

She took Mayr's Wonderful Remedy and found quick relief. In writing of her experience she said:

"The pain left me the next day after taking the remedy. It's simply wonderful how it relieved me; and you may be sure I shall tell every one who has stomach trouble about it."

Mayr's Wonderful Remedy gives permanent results for stomach, liver and intestinal ailments. Eat as much and whatever you like. No more distress after eating, pressure of gas in the stomach and around the heart. Get one bottle of your druggist now and try it on an absolute guarantee—if not satisfactory money will be returned.

FLORENCE REED,
In "The Dancing Girl" at Academy Today and Wednesday

OWL THEATRE

A tense, dramatic drama of Russian life is offered in Tolstoi's "Anna Karenina," seen at the Owl theatre today. Miss Nansen plays the title role and she is superbly seconded by Edward Jose, the "Fool" of "Vampire" fame and all-star Fox cast. This is the second Tolstoi drama shown in Lowell. The first "Kreutzer Sonata" made a decided impression here. The present play is milder, yet it retains much dramatic power. The plot is more simple, but the handling of types, scenes and subject show the master hand of Tolstoi. It has been faultlessly produced by the Fox corporation, and without much bragging, it can be rated as one of the very finest productions ever shown on a local screen. Aside from the interest in this big feature, five other Mutual movies make up a performance that has absolutely no superior in Lowell today. Coming tomorrow, William Elliott in "Woman and Wine."

ACADEMY OF MUSIC

"The Dancing Girl" and "The Black Box" are the two main attractions at the Academy of Music for today and Wednesday. The former is a multiple reel feature, presenting Florence Reed, the great stage favorite, in the leading role. "The Black Box" serial is being followed with interest by a great many people. "Sanford Quest" has some thrilling experiences in this episode. Don't miss this chapter in the great mystery serial. Other entertaining dramas and comedies.

The Brightest Women Find

sometimes that they are dull in mind, depressed in spirits, and that they have headache, backache, and sufferings that make life seem not worth living. But these conditions need be only temporary. They are usually caused by indigestion or biliousness and a few doses of

BEECHAM'S PILLS

will quickly, safely and certainly right the wrong. This famous family remedy tones the stomach, stimulates the liver, regulates the bowels. Beecham's Pills cleanse the system of accumulating poisons and purify the blood. Their beneficial action shows in brighter looks, clearer complexions, better feelings. Try them, and you also will find that they

May Be Relied Upon

Directions of special value with every box. Sold everywhere. In boxes, 10c., 25c.

MERRIMACK SQUARE THEATRE

The performance of "The Woman" shown at the Merrimack Square theatre yesterday was pronounced thrilling by those who had the pleasure of seeing this great Lasky production in four reels. As "The Hon. Jim Blake" Theodore Roberts, the famous actor, appeared in a role ideally suited to his talents. Lois Meredith, who starred in "Help Wanted" played the part of the heroic telephone operator, and her acting made a decided hit. The entire cast appearing in this feature is composed of stars.

"The Woman" is a drama of the inner working of American politics. In an intensely interesting manner the play deals with a young reformer who is hailed as an upright man against whom a certain political element is fighting to put through the legislature a measure which is pernicious to the general good of the public. Unable to bribe him, they seek to discredit him and according to life detectives to find out if there is not something in his past life which will not bear the strong light of publicity. Then it is that the woman enters upon the scene and the action of the play goes in a direction little dreamed of, and leads up to a powerful appeal climax.

The program for the first three days of this week is a carefully chosen one, consisting of six other reels of deep interest.

The engagement at the Merrimack Square theatre of Miss Madeline Boland, Lowell's distinguished soloist, has been extended she will appear at all performances given at the Merrimack Square theatre this week and will sing some of the latest popular songs.

Visitors to the city tomorrow will receive a warm welcome at the Merrimack Square theatre, "the home of the big organ."

As the performance at this theatre is continuous every day from noon until 10 p. m. patrons may come when they like and still see the whole show.

BLANCHE SWEET.

THEATRE VOYONS

The Voyons, the popular theatre in Central street, offers a most attractive program for today and tomorrow. Just glance through this list of features and then make it a point to attend the show. The headliner for today is Francis X. Bushman, a motion picture star who has attained a well deserved position of prominence in the favor of "fans," will appear in the three-part drama, "The Plumb Tree." The drama is one of the highest merit and a fitting lead for an all-star program.

Charlie Chaplin, the famous laugh-maker, will appear in a two-part comedy that will be one long laugh from start to finish. Charlie has made pretty nearly everybody in the country laugh with his funny antics and all his originality is strikingly brought out in this picture.

The 15th episode in "The New Exploits of Elaine" is another big offering at the Voyons today, and there are three other splendid pictures.

A valuable present will be given to every lady attending the matinee these two days.

A White Way Special Offer

Ladies!

Here's a Sale That Surpasses Any for Values. A Manufacturer's Loss, Your Gain. A Prominent Manufacturer,

(Name we are not permitted to use publicly though letter will be shown you), rather than take back some 1200 Hats caused by an over filled order instructs us to sell at any price we can get; therefore this sale.

NOTE—Name if made public would sell the hats at once to milliners alone.

Here's a clean-up that will crowd these wholesale salesrooms to an overflow.

THIS OFFER ESPECIALLY TIMELY FOR THE WHITE WAY CROWDS

(None Reserved)

Choice of the Season's Newest and Best Genuine Plain Hemp, Fancy Straws and

Milan Hemp Hats

All Colors, a Few Black

To close in a rush, sacrificed regardless of cost or loss at

No Mail Orders

WE TRIM FREE

Sold for 98c, $1.48 up to $3.00

Anticipating a big demand from dealers only two to a customer.

See the New Black and White Effects in the Accepted Correct Summer Styles, Excellent Qualities—Wholesale Priced as Usual.

New Bands, Velvet Ribbons, Owls' Heads, Whips, White Breasts or Wings, Black and White Flowers, Buds.

BROADWAY

Wholesale Millinery Co.

196 Merrimack Street

DIRECTLY OPP. KIRK ST.

New York, Boston, Manchester, New Bedford, Haverhill, Pittsfield

Special prices on our entire wholesale stock during WHITE WAY WEEK.

A WHITE WAY SALE

A WHITE WAY SALE

A WHITE WAY SALE OFFER

A WHITE WAY SALE OFFER

A White Way Special Offer

Lowell, Tuesday, May 25, 1915

A. G. POLLARD CO.

THE STORE FOR THRIFTY PEOPLE

Tomorrow, Wednesday, May 26

The Silk Sale

The most important bargain event of the year. Perhaps the most attractive underprice selling in New England.

60,000 YARDS

OF

Remnants Printed Silk Fabrics

Including new shades, new designs and new combinations of coloring; light grounds and blacks, carefully matched and put up into proper lengths for waists, dresses, skirts, kimonas.

24-INCH SHOWER PROOF FOULARDS—Regular price $1.00, only..... 39c a Yard

DOUBLE WIDTH FOULARDS, SAMARA TAFFETAS AND CREPE DE CHINE—Regular price $2.00 and $2.50, only ..... 78c a Yard

The entire right aisle of our Palmer Street Store will be given over to the selling and the same large force of salespeople will be in attendance as usual. See window display.

Thin Undermuslins

SPECIAL PRICES FOR NEW GARMENTS

$1.50 GOWNS—Crepe, muslin and nainsook, in fancy effects; lace and embroidery, some colored pink and blue, only $1.00

69c GOWNS—Crepe and muslin, lace and embroidery trimmed, made in V, high or low neck, long and short sleeves, only 50c

50c GOWNS—Made of good material, trimmed with Torchon lace, only 39c

69c ENVELOPE CHEMISE—Made of fine material, trimmed with lace and embroidery, only 50c

$1.00 ENVELOPE CHEMISE—Made of fine nainsook, trimmed with dainty medallions of embroidery and fisheye lace, only..... 79c

$1.50 ENVELOPE CHEMISE—Made of pink muslin, trimmed with fisheye lace, only... $1.00

$1.95 COMBINATIONS—Made of fine nainsook, trimmed with beautiful embroideries, also exquisite laces, only $1.50

79c WHITE SKIRTS—Embroidery trimmed, 50c

$1.00 LONG WHITE SKIRTS—Embroidery trimmed, only 79c

$1.50 LONG WHITE SKIRTS—Circular and straight styles, embroidery and lace trimmed, only $1.00

$2.00 WHITE SKIRTS—Circular and straight styles, fine embroidery trimmed, only.... $1.50

A complete assortment of fine nainsook GOWNS and COMBINATIONS in beautiful embroideries; specially priced at.....$1.98 to $4.98

West Section — Second Floor

NEW NECKWEAR

Lawn Quaker Collar and Cuff Sets in all white, white and blue, white and tan 50c

Lawn Sailor Collar and Cuff Sets in white and light blue, white and tan 50c

Hand Embroidered Lawn Collar and Cuff Sets, 50c

Lawn Quaker Collars, white and pink, white and blue, white and tan 25c

Lawn Quaker Collars, pink and white, blue and white, lavender and white 50c

Lawn Collars and Fichu combined, pink, white and blue, neatly trimmed with ruffling and Oriental lace $1.00, $1.50

Swiss Embroidered Lawn Collars, in roll and flat effects 25c, 50c, 75c, $1.00

Oriental Lace Collars, Pleated Roll Collars, 25c, 50c, $1.00

East Section — Centre Aisle

LOWELL DAY SPECIALS IN—

WASH GOODS

Our Wash Goods Department offers for Wednesday, Lowell Day, and for the rest of the week, the following exceptional values—Thousands of yards of seasonable wash fabrics at greatly reduced prices for this special sale.

Every item on our 12½c Bargain Counter, including printed and prain crepes, batistes, voiles, muslin, organdies; width 27 to 36 inches; values up to 19c. Lowell Day special.....10c Yard

The following 25c and 29c fabrics for this week only, 19c Yard: Silk pongees, Burton's poplin, printed crepes, Scotch gingham, fancy ratines, silk jacquards, Irish dimities, etc.

Sale—Palmer Street — Centre Aisle

Silk and Washable Gloves

16-Button White Silk Gloves, regular $1 value, 79c

16-Button White Silk Gloves, reg. 79c value, 59c

Children's Long White Silk Gloves..... 50c

Children's Short White Chamois Gloves..... 25c

16-Button White Kid Gloves, just the glove for graduation, regular $3.25 value $2.50

Long Chamois, white and pongee...50c and $1.00

Short Chamois, white, gray and pongee, 50c and 75c

Short Chamois, white, gray, brown and pongee, 25c

Gauntlet Glove with strap; white, gray and brown $1.00

The New Washable Kid Glove, guaranteed to wash, in all the new shades $1.50

The New Washable Kid Gloves, guaranteed to wash, gauntlet style with strap, in ivory and gray $2.50

Special Lace Sellings

Special Sale of Venise, Oriental and Embroidered Silk All-over Laces. 18 inches wide, white and ecru, very desirable for the lace sleeve and heavy lace bolero effect. Regular $1.00 to $1.75 values. Special sale price .....49c Yard

Small Lot of 22-inch Flouncings, in silk filet, Chantilly, Oriental, white and ecru. $1.25 to $2.25 values. Special sale price .....75c Yard

Lot of Lace Edges, 9 to 18 inches wide, Shadow, Chantilly, Valenciennes, Oriental, white, cream, a few pieces of black. Regular 50c to $1.50 values. Special sale price.....39c Yard

Special Lot of 36-inch All-over Shadow and Oriental All-overs. Regular $1.50 value. Sale price .....89c Yard

West Section — Centre Aisle

Stock Market Closing Prices, May 24

FOR COMPLETE REPORT OF TODAY'S CLOSING PRICES SEE LATER EDITION

NEW YORK MARKET

	High	Low	Close
Amal Copper	67¾	66⅝	66⅝
Am Beet Sugar	47¼	45⅝	45⅝
Am Can	37⅛	35⅝	36¼
Am Can pf	97	97	97
Am Car & Fn	54	51⅞	52⅛
Am Cot Oil	48¼	47¼	47¼
Am Hide & L pf	30½	30	30
Am Locomo	50¾	47½	48¾
Am Smelt & R	68	66⅞	67⅛
Am Sugar Rfn	106⅞	106½	106½
Anaconda	32½	31⅝	31⅞
Atchison	100	99¼	99⅝
Atch pf	100¼	100¼	100¼
Balt & Ohio	73¾	72½	72½
Br Rap Tran	87½	87½	87½
Canadian Pa	162	159¾	160¼
Cast I Pipe	18¼	17	17
C I Pipe pf	37½	36	36½
Cent Leather	41¼	40¾	40¾
Ches & Ohio	32¼	28	32¼
Col Fuel	123½	123½	123½
Consol Gas	148½	148	148
Del & Hud	148½	153¾	154½
Dis Secur Co	17½	25⅝	26
Erie	26⅝	40½	40½
Erie 1st pf	41⅛	152½	152½
Gen Elec	154	116¾	116¾
Gt North pf	117¾	32½	32⅝
Gt N Ore ctf	33¾	105	105
Illinois Cen	105	20½	20¾
Int Met Com	21⅝	69½	69½
Int Met pf	70⅞	9¾	10
Int Paper	10	36	36
Int Paper pf	37	25¾	25¾
Kan City So	26½	12⅝	12⅝
Kan & Texas	12⅝	29	29
Kan & T pf	29	140¼	141
Lehigh Valley	142½	12	12
Missouri Pa	13	60¾	62⅜
Nat Lead	63	86	86
N Y Central	86	74½	74½
No Am Co	74½	104	104½
North Pacific	105½	28	28
Out & West	29	106½	106½
Pennsylvania	107¼	113	113
People's Gas	113	44½	45
Pressed Steel	48	31	31
Ry St Sp Co	32¼	142⅞	143¾
Reading	145⅛	28	28⅛
Rep Iron & S	29	85¾	85¾
Rep I & S pf	86	17¾	18¾
Rock Is	19½	88½	89
St Paul	90¾	88	88½
So Pacific	89½	16¾	16¾
Southern Ry	17	52	52
Southern Ry pf	53	33½	34
Tenn Copper	35½	16	16
Texas Pac	16	49½	50
Third Ave	51	125¾	126½
Union Pacific	127¼	63¼	62⅞
U S Rub	64⅞	105¼	105¼
U S Rub pf	105¼	54¼	54⅞
U S Steel	56⅛	106¼	106½
U S Steel pf	106½	101⅜	101⅜
U S Steel 5s	101¾	65	65
Utah Copper	66½	½	⅞
Wabash R R	½	⅞	⅞
Wab R R pf	1	93½	96
Westinghouse	99	66½	66½
Western Un	66½		

If you want help at home or in your business, try The Sun "Want" column.

BOSTON MARKET

	High	Low	Close
RAILROADS.			
Boston & Albany	178	178	178
Boston Elevated	76	76	76
Fitchburg pf	67	67	67
N Y & N H	64	63¼	63¼
MINING			
Alaska Gold	36⅞	34⅞	35
Algomah	3⅛	3⅛	3⅛
Allouez	55	54	55
American zinc	48½	46	46½
Arcadian	10½	10	10
Ariz Com	7½	7¼	7¼
Butte & Superior	72¾	69	69¾
Cal & Ariz	66	65¼	66
Cal & Hecla	590	589	590
Centennial	19	19	19
Chino	45¾	44¼	44¼
Copper Range	53½	52¼	52¼
E. Butte	12¾	11¾	11¾
Franklin	10¾	10	10¾
Granby	82¾	81	81
Greene-Cananea	29	28½	28½
Hancock	21½	21	21¼
Isle Royale	28	27½	27½
Lake	14½	13½	14
Mass	14¾	14⅛	14⅛
Mayflower	5	5	5
Miami	25¾	24⅝	25⅝
Mohawk	73½	72	72½
Nevada	15	14½	14½
North Butte	32¾	31½	32
No. Lake	2¾	2¾	2¾
Old Colony	5¼	5	5
Old Dominion	53	52½	52½
Osceola	82	80	80
Quincy	88¾	87½	87¾
Ray Con	23⅞	22¾	22¾
Santa Fe	2⅝	2⅝	2⅝
Shannon	9	9	9
Superior	30	29½	29½
Superior & Boston	3⅞	3¾	3⅞
Tamarack	36½	35½	35½
Trinity	5¼	5	5¼
U S Smelting	37¾	37	37
U S Smelting pf	45	44½	45
Utah-Apex	3	2⅞	2⅞
Utah Cons	12¾	12½	12½
Wolverine	59	57	57
TELEPHONE			
Am Tel & Tel	119⅝	119½	119⅝
New Eng Tel	130	130	130
MISCELLANEOUS			
Am Ag Chem Com	52½	52½	52½
Mass Gas pf	85	85	85
Pond Creek	15½	14¾	15⅜
United Fruit	136½	135	135
United Sh M pf	65	63½	64⅜

RISE IN THE WAR SHARES

WAR ENGROSSED SPECULATIVE ATTENTION IN MARKET—CLOSING FIRM

NEW YORK, May 24.—Italy's formal entrance into the European conflict was met by another immediate rise in war shares at the opening of today's market. Crucible Steel, last week's sensational feature, opened with an exchange of 5000 shares at 54 to 34¾, a new high price and a gain of 2¾ over last Saturday. Bethlehem Steel, Westinghouse and other issues coming within the scope of war contracts rose one to three points. U. S. Steel was in good demand, advancing a point, and metal shares gained material fractions or more. Investment railways joined the rise in more moderate degree but reflected confident absorption.

More mature consideration of the latest complications in the foreign situation seemed to invite realizing sales after the early advance and the market suffered a severe reversal before the end of the first hour. Bethlehem Steel made a maximum decline of 9 points, Westinghouse 5½ and Crucible Steel 3. Many issues not only lost their initial gains but sold considerably under last week's final quotations. Trading became more active after an interval of dullness, but dealings were largely at the expense of values. Bankers and conservative commission houses were imposing restraints on speculation in the specialties. Bonds were irregular.

Prices made secondary declines in the early afternoon to the accompaniment of rumors suggesting further delay in Germany's note to Washington. Trading became stagnant later at the lower level.

Crucible Steel recovered some of its early prominence in the late dealings and obscure specialties, notably Colorado Fuel, became suddenly active at substantial advances. The closing was firm.

MONEY MARKET

NEW YORK, May 24.—Mercantile paper 3 1-2@4. Sterling exchange steady; sixty day bills 4.7575; for cables 4.7885; for demand 4.7835. Bar silver 49 3-4. Mexican dollars 38. Government bonds steady. Railroad bonds irregular.

Time loans steady; sixty days, 2 1-2@2 3-4; ninety days 2 3-4@3; six months 3 1-4@3 1-2.

Call money steady; high 2; low, 1 1-2; ruling rate 1 3-4; last loan 2; closing bid 1 3-4; offered at 2.

Exchanges, $208,262,474; balances, $7,863,764.

BOSTON MARKET

BOSTON, May 24.—The local mining share market was fairly broad and firm at the opening today. Zinc stocks continued their leadership and American Zinc advanced to 48 3-4.

Zinc stocks fell off sharply later in the day but the copper shares held firm. United Shoe was strong in the general list. Copper Range 52 1-2; American Zinc, 48; United Shoe 64 1-4.

COTTON MARKET

NEW YORK, May 24.—Cotton futures opened steady July 9.52; October, 9.88; December, 10.14; January, 10.18; March, 10.42.

Futures closed steady, July, 9.53; October, 9.88; December, 10.12; January, 10.17; March, 10.41; Spot quiet; middling, 9.70. Sales, 1000.

THE LADY'S WORKBAG

1—The question of just the right clothing for the new baby is indeed important and should be carefully thought out and planned, both as to the season of the year and the climate. Simple garments are best and are always in good taste. A knitted band with an inch wide shoulder strap is easy to make and can be used after the first few weeks. The little slips must be made of soft material and should not be more than twenty inches long. Finish at the neck and wrists with a narrow edge of lace and a bit of fine briar stitching.

An appropriate bonnet can be easily made of silk or muslin by fitting a circular piece of the goods the required size to a straight band that fits the head, gathering the fullness at the back and finishing the front edge with a frill of lace, and fastening the ties of soft material with small gold pins.

2—When your table linen wears out try this method of making a new cloth out of the old one. Buy four yards of torchon insertion, cut in half, cut four squares from the best part of the cloth, and sew to the insertion, using the outside edges for the centre of the tablecloth with the insertion to cross in the centre. Hem the edges or finish it all with a lace edge to match the insertion. If you have a cloth that is fairly good in the centre but worn along the edge, cut it round and finish with a lace edge. In this way the worn part will nearly always cut away and a good cloth will be obtained.

Worn places in napkins can be treated in the same manner and will often last for a long time besides being a little different, as well as a great saving to one's pocketbook.

3—Just now the shops are filled with beautiful cretonnes, flowered silks and ribbons of all colors and designs. So beautiful are they it seems at a glance almost impossible to decide on just one design out of the many.

A bureau drawer pad of cretonne with pockets for the many small belongings is a most convenient thing and easy to make. If the bedroom is furnished with cretonne select the same design for the pad. Cut the material the length and width of the drawer and line with a plain shade. At each end make a pocket the width of the pad and four inches wide and fasten to the end of the pad.

In the centre of the front edge make a V-shaped pocket by folding a triangle piece, 12 inches after it is finished, the two points folded toward the top point. Directly opposite at the back make two V-shaped pockets to fit in the V-pointed pocket opposite. Fill in the space left on each side with a small square pocket.

Finish the edge of the pockets and pad with a narrow wash binding and attach to the two ends a small sachet made out of a plain ribbon the same shade.

4—If you save a thing for seven years you will be sure to find a use for it, it is said, and it is surprising how true that is. I have seen wonderful things made from odd, discarded bits of ribbon. A pretty camisole may be made from an old evening gown. A silk undervest may be often made from a silk blouse and a dainty boudoir cap may be fashioned from leftover pieces of lace, silk, cotton or insertion.

Odd evening frocks can always be made over into fetching dressing jackets. A piece of lingerie with dainty lace and embroidery will help out wonderfully in rebuilding and refreshing. Old lingerie blouses are treasures in the hands of some women. The partly worn petticoat is also a thing to be considered by the woman who knows how to do things.

5—If you live in small quarters and your closet is a narrow one, perhaps a space behind curtains, dress bags are very important. Making these bags is very simple, takes little time and may be done cheaply. Buy six and a half yards of 27-inch material. Use cretonne, silk or soft muslin. This will make two bags, one for dresses and one for skirts and suits.

Take half the piece of material, fold it together end to end and cut open one-third down the centre. On either side of the opening make a firm facing and put on snappers. Now stitch up both sides and the top. Add bits of hanging straps, although that is not necessary.

The waist bag is folded with ends together and made up exactly as the longer bags. It will be a little less than a quarter of a yard long, allowing something for the seams and turning back.

6—Inexpensive lace with a beading at the top and bottom can be well used in making bureau scarfs for the summer cottage. A strip of lace is cut and the ends are edged with a little narrow valenciennes. Then ribbons are run through the beading holes and a little rosette is formed at each end.

To make boudoir caps, cut a strip 14 to 20 inches long and run ribbon through both beadings. The ends of the ribbons are drawn together at both ends of the lace and the raw edge is plaited and gathered under the bow or rosette. Then the ribbons are drawn up to make the cap the proper size. To make camisoles, cut off to the right length, hem the two ends, run ribbons top and bottom and put two strips of ribbon over the shoulders.

CHEER KING AND ARMY

ROME, May 24, via Paris, noon—Enthusiastic demonstrations in favor of the war continue throughout Italy. In Florence, Genoa, Milan and the other centers of population throngs fill the streets, cheering for the king and the army.

Most of the members of the chamber of deputies have volunteered for service in the army or navy.

The son of Lieut. Gen. Cadorna, chief of staff, is a lieutenant in the same cavalry regiment his grandfather commanded in the war of 1866 against Austria. General Cardona's daughter, a nun in a convent at Florence, applied for admission to the Red Cross.

Owing to the large number of men now under arms, there is a shortage of workmen. Most of the employers have promised the workmen that their places will be restored to them on their return from military service and that in the meantime provision will be made for their families. Many women are filling the men's places.

How to Dry Clean SUITS and DRESSES

You know how spots and stains will get on your clothes no matter how careful you are—how dust will work into them and make them look shabby. It means a job for the dry cleaner before you can wear them again—losing time—costing money.

Dry clean them yourself with *Putnam Dry-Cleaner*. It's quicker,—easy—just as effective—much more economical. It will clean and renovate without altering the shape, changing the color, wrinkling or thinning the fabric. Makes the dress or suit look like new again at a really trifling cost.

Putnam Dry-Cleaner is an invaluable household article. It will clean laces, silks, gloves, curtains, neckties, furs, and a hundred other articles. Makes you independent of the professional dry cleaner and saves seven-eighths of bill charges. *Don't accept imitations.*

Insist on getting Putnam Dry-Cleaner.

Your Druggist carries *Putnam Dry-Cleaner*—25¢ and 50¢ bottles. If he can't supply you, write us—we will send bottle postpaid for 25¢.

MONROE DRUG CO., QUINCY, ILL.
Makers of Putnam Fadeless Dyes. 21

THE SICKABED LADY

Nurse has given me a little talk on babies which is both instructive and novel. She says if a baby is too warm it will perspire which is very bad and if too cold it will get blue about the mouth and have clammy hands. Feel of baby's body occasionally and if it is constantly moist lighter clothing should be substituted. It is also necessary that the clothing be loose so that all of the tiny organs and muscles have room to develop. It must also wear clothing that is soft and smooth so the skin will not be irritated.

First bands are of flannel and are used to hold the navel dressing in place. The knitted bands with shoulder straps should be substituted for flannel as soon as the navel has healed. The bands must never bind, for if drawn too tight about the abdomen, may cause a rupture if the pressure is in the wrong place.

I am giving a recipe for barley water which, nurse says, is one of the very best things to give a patient suffering from gastric intestinal inflammation or when unable to retain food. Wash a tablespoon of coarse barley in several waters and then boil slowly for one hour in a quart of water. Add a pinch of salt and just enough sugar to make it palatable. Then strain and to six ounces of this add the stiffly beaten white of an egg.

Wine whey is a splendid drink to give an ill person and contains considerable nourishment. It is made by boiling a quart of milk, add two cupfuls of wine and put on the fire to boil again. Now set aside until the curd settles, pour off the whey and sweeten to taste. Sweet cider may be used if the wine is objectional, but it does not contain as much nourishment and will not keep as long.

When there is an ill person in the house many mothers do not realize the importance of care in sweeping and dusting or how much the usual way encourages disease. On "sweep" day the windows are thrown up and someone begins with a heavy broom. Dust floats out the window and onto the porch where perhaps the patient is lying. After each rug is swept, it is taken to the window and shaken vigorously onto the heads of passersby and the windows of the flat below.

There is no thought given to the dry germs that fly out with the dust and scatter to all the winds of heaven, to do, heaven only knows, what harm. Pillows are beaten on the windowsill and cushions and mattresses get their little dust raising hour in the rooms. There is a feather duster in the house and rags for wiping off surfaces. Just rags. It never occurs to them to moisten these with oil. The usual game of cleaning seems to be to scatter dust and germs as much as possible.

Nurse says that common mustard is the nearest approach to a universal cure-all. Few pains will withstand a mustard plaster and a wide range of internal inflammations, from colds and other causes, may be stopped by its timely application. It is the first and best resort in threatened pneumonia, congestion of the lungs or determined colds on the chest.

It is also one of best emetics and is an antidote for a great many poisons. Toothache may often be relieved by bathing the gum and cavity in boiling vinegar to which has been added a pinch of mustard. This must be applied as hot as possible and repeated several times. A flannel wrung out in the same hot mixture and laid on the face, or to pat the face with for several minutes, often brings relief.

Peanuts have the name of being very indigestible, says nurse, but if they are eaten properly, that is chewed carefully, and not eaten after a hearty meal, they will not be found hard to digest. They have more energy and twice the proteins in the same amount of beef. Nuts should be the main dish. Peanut butter sandwiches, a light salad and a still lighter dessert is quite enough for a midday meal. A tomato salad served with mayoniase dressing, to which has been added a tablespoon of peanut butter beaten smooth, a light dessert and a cup of weak tea is a pleasing meal for an invalid and has plenty of energy back of it.

Nurse claims that we eat too much anyway, particularly in summer. To keep well eat lightly of vegetables, nuts and fruit, she says.

It is difficult many times to measure the drops of medicine exact, but nurse says if you wet the rim of the bottle the medicine will drop easily.

If citrate of soda is added to milk in the proportion of half a dram to a pint of milk, it will keep the latter from curdling.

Cotton is very much better than linen for bandages as it is light and does not keep out the air. Linen dries the skin too quickly and has a tendency to absorb the dressing. Plain white cheesecloth makes the best bandages, nurse thinks.

An egg orangeade is many times more palatable to a patient than a plain egg. Beat together a tablespoon of sugar, the same of lemon and two tablespoons of orange juice. Beat for five minutes and then add the stiffly beaten white and place on top a dash of grated orange peel.

HELPFUL TO EACH OTHER

OBJECT OF PAN AMERICAN CONFERENCE, SAYS SECRETARY BRYAN

WASHINGTON, May 24.—Secretary Bryan, who followed Pres. Wilson at the Pan American conference today, said the nations assembled in the conference are neighbors, dedicated to a system of government with an identity of political purpose and a common political ideal.

"We cannot, therefore," said the secretary, "but be interested in each other. "I am assured that this feeling of friendship is a growing feeling. The great address delivered by our chief executive at Mobile when he re-stated that this nation has no desire to take one foot of land from any other nation, I am sure has contributed something toward the cementing of our friendship."

Mr. Bryan's reference to President Wilson's Mobile speech aroused the enthusiasm of the delegates and he was compelled to pause.

"Neighbors," he continued, "must know each other and help each other as opportunity offers. And I take it that the principal purpose of this meeting is to find ways in which we may be helpful to each other."

Continental Solidarity of the nations of the western hemisphere with uniform laws on many subjects not only for the purpose of advancing their material interests, but that they may have a commanding place in preserving the peace of the world was the theme dwelt upon by Secretary McAdoo in his address.

Mr. McAdoo declared that the present conference was called from no selfish or sordid motive or desire for gain, but to see how best the republics of this hemisphere "representing common ideals of liberty, justice and self-government," may through common action and interest 'conserve their welfare and become a more homogeneous and powerful moral force for the preservation of peace and the good of humanity."

ON ITALIAN FRONTIER

THE HAGUE, May 24, via London 3.10 p. m.—From information reaching The Hague it is understood that the Germans and Austrians have concentrated approximately 650,000 men on the Italian frontier. They have occupied strategic portions in order to meet an attack or to attempt to strike the first heavy blow in an endeavor to dishearten the new combatants at the beginning of the campaigns.

Germans constitute the larger part of this force, which is made up of 34 divisions of approximately 20,000 men each. Only 10 of these divisions are Austrians.

German and Austrian diplomats here apparently are not perturbed by the entry into the war of a new antagonist. It is pointed out in other quarters, however, that Italy's decision may have the effect of curtailing Germany's supplies, large quantities of which hitherto have reached Germany by way of Italy and Switzerland.

There is much interest among diplomats in regard to the attitude of Rumania and the other Balkan states. The general opinion is that Rumania will not join the war for some time but that eventually she will take up arms with the allies, together with Bulgaria. This view is strengthened by the understanding that Austria and Germany are not inclined to satisfy the territorial aspirations of these nations.

BUSINESS PICKING UP

AMERICAN EXPRESS COMPANY'S AGENT IS OPTIMISTIC—OPPORTUNITIES FOR TRADE WITH RUSSIA

Maurice E. Vaillant, general agent for the American Express Co. in this city stated today in reply to a question by a representative for The Sun, that the express business is picking up. "We can note quite a healthy improvement each week," said Mr. Vaillant, "and I think the express company is a fairly good business barometer."

The American Express company is now endeavoring to stimulate the interchange of traffic between the United States and Russia and they have sent a representative there for the purpose of placing Russian importers in touch with American suppliers and to put in operation arrangements that will simplify the methods now employed in shipping between the respective countries.

STATE CONVENTION C. O. F.

Fall River Meeting Will Be Attended by Delegations From the Lowell Courts

The state biennial convention of the Catholic Order of Foresters will be held in Fall River, Mass., on June 8 and 9 and representatives of courts of the order from all over the state will be in attendance. The local delegates to the convention will be Paul T. Charbonneau of Court St. Paul and J. N. Gregoire of Court St. Antoine.

At this convention delegates will be chosen to attend the international convention of the order which will be held at Providence, R. I., on Aug. 2, and it is expected one of the Lowell men will be chosen, for a delegate will be chosen to represent every 600 members of the order and Lowell counts over 1000 members in good standing. The substitutes from Lowell are Frank Ricard for Court St. Antoine and Fred Lebel for Court St. Paul.

The international convention had been scheduled to be held in the province of Ontario, Canada, but inasmuch as a large number of the delegates are of German descent it was deemed advisable on account of the war to change the meeting place to the United States, and Providence, R. I., was selected as the convention place.

AT GRAFTON HALL

A successful bean supper was conducted at Grafton hall Saturday evening by a group of women from St. Louis' parish. It is stated that over 1000 people were entertained around the festive board. Those responsible for the success of the affair were Mrs. Calixte Lequin and Mrs. Eugene Gosselin. They were ably assisted by a corps of women from the parish.

BELIEVED BY ATTACKS

ROME, May 24, 11.24 a. m., via Paris, 3.25 p. m.—The news of the aerial attacks on Italian seaports and the aggression of Austrian warships on the eastern coast of Italy was received in Rome in a sense of relief for the reason that it showed hostilities had been opened by Austria-Hungary.

ENDS SATURDAY

Don't stop Don't wait Your last chance confronts you THIS WEEK and then it ENDS FOREVER

THE LOWELL SUN

Great Educational Offer of

The New Universities Dictionary

Bound Like a Bible—Stamped in Gol.
Full limp leather; Round Corners;
Red Edges; 1300 Pages;
New Type.

Without an unusual run on this office there will be barely enough sets of this Master Work to supply our readers. We have therefore concluded to close the distribution on Saturday next. ONLY ONE COUPON NOW NEEDED.

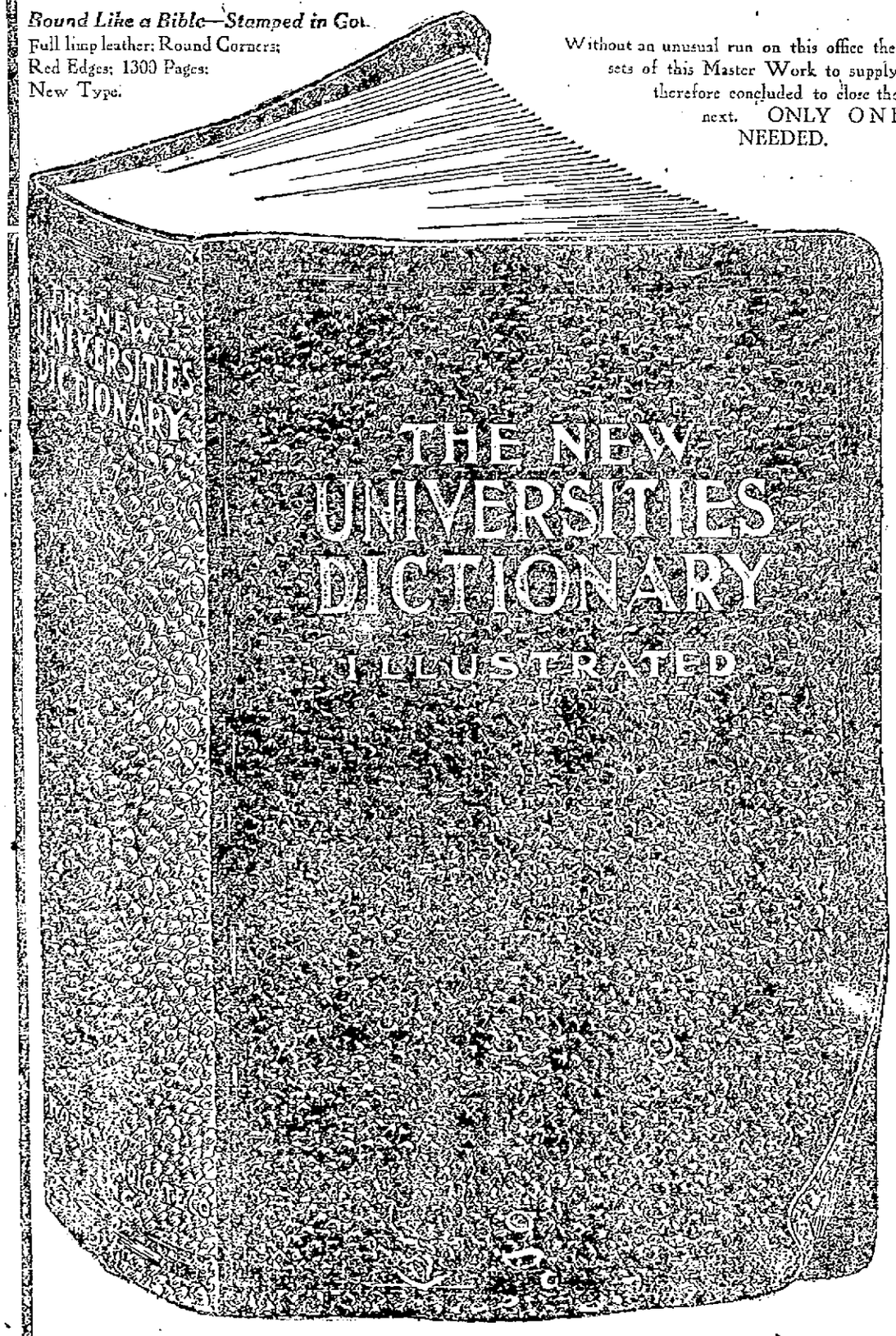

THOUSANDS OF NEW WORDS

THOUSANDS of new words brought in by scientific, artistic, military and political changes since all other dictionaries were printed, appear clearly defined in The New Universities Dictionary. Get it promptly—offer ends Saturday.

YOU NEED A NEW DICTIONARY

All other dictionaries are *out-of-date.* This one, offered exclusively to readers of this paper, for a limited time only, is right *up to the minute.* You need it—your children need it every day.

MAIL ORDERS

Out of town readers include cost of postage and packing as explained in coupon.

HURRY—Just a few more days after this great distribution ends, your chance to own this great dictionary, almost free, ends *forever.*

Publisher's Price $4.00

Yours for ONLY 98c AND 3 COUPONS

CLIP COUPON TO-DAY PAGE 8

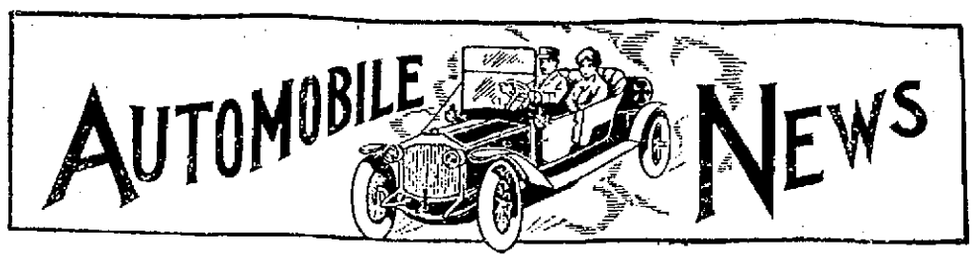

AUTO BUSINESS BRISK

LOWELL GARAGES BUSY—COMING EVENTS OF INTEREST TO THE TRADE

Cars have been moving rapidly at the Lowell Motor Mart. During the past week Mr. Rochette delivered many new cars. Among others who have recently purchased machines from Mr. Rochette are C. H. Chadwick of Pine street, who bought a Ford touring car; Arthur O'Toole of Sheldon street, a Ford runabout; Standard Oil company, a Ford runabout; Mrs. Myra L'Esperance, an Allen "34"; and Arthur Hubert, an Allen "34."

In the big automobile and motorcycle races, scheduled at Readville on June 17th, two boys well known in Lowell will compete. They are Lawrence Holbrook of Westford and Less Windship of Billerica. Both will ride Indians.

The Howard Street Garage, recently opened up by Mr. Hubert, has won a reputation for giving prompt and courteous service. Very little need be said of "Herb," as he is so well known locally, having been in the automobile business in various parts of the city for a great number of years. Patrons of this garage, therefore, have the attention of an expert. This means quick and satisfactory work.

One of the busiest shops of its kind is the Lowell Cycle Shop. This Gorham street shop since it came under the management of the present proprietors, Messrs. Caster and Lundgren, has done a big volume of business, both in motor cycles and bicycles. Mel reports record sales of Excelsior and Thor motorcycles.

One of the hardest endurance motorcycle runs will take place June 12th. The race will take place in six different states. Starting at Worcester the riders will go to Putnam, Conn., to Providence, R. I., to Boston, Mass., to Kittery, Me., to Concord, N. H., to Brattleboro, Vt., to Greenfield, Mass., to Springfield, Mass., and from there back to Worcester, Mass. The entire distance is 450 miles over all kinds of roads. Arthur Bachelder is one of the Lowell boys who will enter this contest.

In the coming Fourth of July parade, the car to be entered by Harry Pitts will be marked because of its originality of decorations. Mr. Pitts' little daughter will appear encircled by a large tire which will be wound in white. She will appear very attractive, thus prettily attired.

Last Saturday Mr. Bachelder was kept quite busy. On that day he sold one new machine and four second-hand motorcycles. Business is good at the Wigwam.

The Lowell Motor Mart has delivered a Ford touring car to Miss C. White.

Clarence A. Cunningham, local agent for the Priggen steel garage of the portable type, has sold one to Frank Cheney.

Visitors who come to the city tomorrow and buy bicycles at the Lowell Cycle Shop, Gorham street, can, if they wish, have their wheels sent to their towns free of charge.

GEN. MOTOR CO. TRUCKS

LOCAL AGENCY AT WHITE'S GARAGE — HIGHLAND LAUNDRY BUYS ONE

Mr. White of White's garage has contracted with the General Motors Truck company as agent for their complete line. The General Motors Truck company is one of the largest automobile organizations devoted to the manufacture of commercial trucks, and the line includes a snappy and speedy 1500 lb. delivery at $1090 for the chassis, f. o. b. factory. Also 1 1-4 ton, 1 1-2 ton, 2-ton, 3 1-2 ton and 5-ton capacities in gasoline and electric driven. These models are also furnished in chain drive and worm drive. One of the smaller models has already been delivered to Mr. Wotton of the Highland Steam laundry, and Mr. White expects another car delivered to him on Monday. This truck line added to the Reo line of trucks and pleasure cars both, gives the White garage the agency for a very complete line of cars.

Mr. White has adopted a service policy this season with every new car sold which is proving very popular. The service consists of a coupon book delivered with every new car, the book is numbered and contains coupons representing a total of 50 hours. On the inside cover of the book is printed the name of every Reo service station in New Hampshire, Vermont and Massachusetts, and these service station are authorized to accept these coupons in payment of service on the car whose number is designated, whereupon these coupons are forwarded to Mr. White, who redeems them in cash.

There are several features embodied in this idea: first if a customer is in a strange city he naturally would get better service from the representative of that car in that city than at any other place and this book shows him where to find this representative; second, it gives the customer an introduction to this agency and protects him from being overcharged. It also makes it unnecessary for a customer to settle in cash. Third, and best of all, this service costs the customer absolutely nothing and he is not bound to take up the value of the service book in any given time, as it is good during the life of the car whether as minor service or toward general overhauling. This is not unlike the service always given at the local Reo agency, but assures every customer of a definite amount of free service which the purchaser of a new car is entitled to, according to the belief of the local Reo agent and he will apply this same service to the General Motor trucks.

Union Sheet Metal Co.
LARGE & McLEAN

Makers of automobile sheet-metal parts
Fenders made from fender metal
Experts on repairing radiators and lamps

We do lead-burning.

337 Thorndike Street.
Tel. 1309 Davis Square

AUTOMOBILE QUESTION BOX

EDITED BY GEORGE H. ROBERTSON

NOTE—In these columns every Tuesday Mr. George H. Robertson, America's foremost automobile authority, will give expert advice to motorists on how to repair and operate their machines. Automobile readers of THE SUN are invited to send in questions or problems they may wish to have answered. Such questions will receive attention in due time. Address all communications: Automobile Editor, Sun, Lowell, Mass. Communications must bear the signature and address of the sender, though not for publication but as a guarantee of good faith.

1. What is the advantage of the cut-out on the automobile? Is it of any use except that it gives the driver a chance to make a big noise and incidentally pay a fine in some localities. 2. Is it practicable to put a 3½x30 shoe on a 3x30 clincher rim; also will 3x30 shoes go on where 3½x30 are used?

F. X. A. H.

1. A muffler is used to deaden the noise of the exhaust and is so constructed that its baffle plates tend to create a certain back-pressure which reduces the efficiency of a motor to a certain extent. The use of a cut-out allows the exhaust gases to pass out into the atmosphere without having to pass through the muffler. Hence the cut-out eliminates the back pressure caused by the muffler. 2. You cannot put on a 30x3½ shoe on a 30x3 rim without stretching the shoe to a dangerous point. The proper size shoe to be used on a 30x3 rim is the oversize 31x3½. A 30x3 shoe will have too large an inside diameter for use on a 30x3½ rim.

What are the most common troubles with spark plugs and coils and how prevented and remedied. What parts of the engine are likely to show wear first? What pressure should the tires carry? Your information will be appreciated.

L. W.

Spark plugs usually soot up and short circuit, due to an indue amount of carbon or an improper mixture. There is also a possibility of the insulating coil cracking or leaking, this causing a short circuit. Sometimes the electrodes burn off if not made of the proper material. Valves and valve tappet guides, engine bearings and small moving parts of the engine exposed to dust and dirt. It is usually good practice for the pressure of a tire to be twenty pounds to one inch cross section. For instance, a four-inch tire would carry approximately 80 pounds pressure.

How do you time the valves of a motor and adjust the carbureter?

A. B. C.

In timing a motor a safe rule to follow is to have the exhaust valve close on top dead centre, and the inlet open about one-eighth of an inch, measured on piston stroke, before the piston reaches top dead centre on the same stroke.

What becomes of the residuum of lubricating oil in an automobile engine, after specified deductions are made, due to the amount burned up in the combustion chamber? Thank you for your answer.

H. N.

To answer the above question specifically it has been determined that of the total quantity of oil filled into a motor a certain percentage between 60 and 80 per cent is burned up in the cylinders, and from 10 to 20 per cent is lost by crank case leakage. At the end of a certain period of time, or after the motor has covered a given number of miles, there remains in the crank case a certain amount of sediment, consisting of (1) metal dust from the bearings; (2) carbon; (3) carbonaceous or carbon-like sediment. Above this sediment floats oil which is darkened in color. For all practical purposes, its lubricating properties have not been lessened.

Which is the best way to connect batteries to prolong their life for a 2-cylinder, 12-horse-power runabout that has no magneto?

F. R.

Would advise you to use two sets of dry batteries, connected in multiple. Be sure that these batteries test twenty amperes or over when you buy them. Connect all the carbon poles together and the zinc poles together and make your connection from one carbon and one zinc to your coil and switch.

Is it advisable to run in wet weather with skid chains on all four wheels or is it not all right to use them only on the rear wheels? I saw an advertisement which recommended the use of these chains on all four wheels. Kindly tell me what I should do.

J. G.

It is in the best interest of every one concerned that you use your skid chains on all four wheels. By so doing you will be enabled to have your machine under perfect control at all times and especially under all slippery conditions.

My father has promised to make me a present of a medium-priced machine. What are the chief points about a car to determine its merits, and what, if any, is the advantage of a six-cylinder car over a four-cylinder?

W. B.

There are many angles to this car proposition. I myself would favor a car which first has a comfortable as well as a good appearing body; one the chassis of which is generally conceded to be of standard design, being equipped with self-starter, electric lighting generator, the prime, etc.; third, having a sensible tire size requirement; fourth, one having a good name as a second-hand value in the open market. There are many other points which personal taste and requirement will take into consideration. Regarding the six and four cylinder preference, would say that this is also a matter of personal liking.

Visitors to Lowell tomorrow should carry home a Sunidictionary. On sale at The Sun office for one Sun coupon and 98c, worth $4.00.

It will no doubt interest automobile parties coming to Lowell tomorrow to know that the Boston Supply Co., 96 Bridge street, carries a large stock of high grade tires and auto supplies. The Boston Auto Supply company is situated very conveniently for autoists coming to Lowell from Nashua, Lawrence and Haverhill.

Eight Cylinder DETROITER

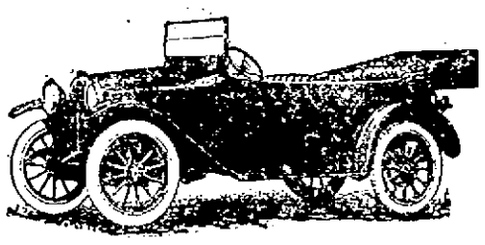

$1295
COMPLETELY EQUIPPED

A New World of Flexible Power

HERE, then, is the Reality to which engineers and designers have long been working—the car combining a great vibrationless power with the right minimum of weight. The Detroiter Eight develops sixty horsepower. You do not feel, you can scarcely hear, the impulse of the mechanism producing this energy. It throttles down on high to a walk—and only the slowing up of the scenery tells you so. It goes from a standing start to 30-mile speed, in 10 seconds.

The thrill you felt when you first drove a car comes back to you when you sit at the wheel of the Detroiter Eight—a keener joy because it is one of those rare experiences that bring a jaded appetite to life. It is a big, roomy car. Yet the Detroiter Eight fully equipped weighs less than 2500 pounds.

Low Upkeep With Luxury Made a Fact

Motorists today insist on the luxury of the big car—without the heavy upkeep expense.

On the floors of dealers in every city stand big, heavy cars of yesterday, taken in trade. They cost thousands, they are now marked at a few hundred—but it is hard to find takers. Men see the cost of maintenance ahead.

The Detroiter Eight brings the latest luxury and high power into the low figures of upkeep that any man who can buy a car can afford.

Tires 33x4 with non-skids on rear wheels, yet this car is excess-tired.

Eight cylinders—power for long, hard hill climbs on high—continuous power as smooth as flowing oil—yet the owners in all parts of the country are averaging 15 to 20 miles to the gallon.

Judge These Points by Any Car You Know

See this car, or better, take a ride in it. We will be glad to give you a long ride. Let you see how it works in every place that gives a car a real test.

LOWELL AUTO SALES CO.
466 MERRIMACK ST., LOWELL, MASS. TELEPHONE 2132

BOSTON AUTO SUPPLY CO.
The Home of Quality, Low Prices and Quick Service
Headquarters for Leading Makes of Tires.
Gasoline Vulcanizing Auto Supplies
96 BRIDGE ST. TELEPHONE 3605

V. A. French
Public Auto Service
COMFORTABLE CARS
CAREFUL CHAUFFEURS
Telephone 4577

AUTOGENOUS WELDING
McINTOSH Machine and Welding Co.
148 WARREN STREET

Howard Street Garage
HUBERT S. GIRARD, Prop.

REPAIR WORK AND OVERHAULING 50 and 60 Cents an hour. Why Pay 75 Cents?

STORAGE—Ground Floor, $5.00 a month; Second Floor, $4.00 a month. Elevator, official tested, is the largest and best in the city.

GARAGE OPEN DAY AND NIGHT. Supplies of All Kinds. CARS WASHED FOR $1.00

REMEMBER—Men who have had experience and who are expert in their work will attend to your car, and not boys. We'll be honest with you in telling you what is the matter with your car. Our advice is FREE—will you seek it?

SERVICE—Quick and courteous. Work under the direct supervision of MR. GIRARD.

11 Howard Street
PHONE 3440

"Indian Motocycle" Hendee Manufacturing Co. Springfield, Mass.

YOU CAN GET THE MOTORCYCLE YOU REALLY WANT
THE INDIAN
Also the "Little Fellows"
THE "MIAMI" MOTORCYCLE.....$125.00
AND THE "SMITH MOTOR WHEEL".....$60.00
At the shop where we know our business.

GEORGE H. BACHELDER
TEL. 1758 POSTOFFICE SQ.

Ford
THE UNIVERSAL CAR

Barring the unforeseen, each retail buyer of a new Ford car, between August 1914 and August 1915, will receive from $40 to $60 as a share of the Ford Motor Company's profits.

Anyone can drive a Ford—it's so simple in construction. No complex mechanism to learn. In town or country, for business or pleasure, Ford cars serve everybody, for about two cents a mile to operate and maintain.

Runabout $440; Touring Car $490; Town Car $690; Coupelet $750; Sedan $975, f. o. b. Detroit with all equipment.

ON DISPLAY AND SALE AT
S. L. ROCHETTE
Agent for Lowell and Vicinity
447 MERRIMACK ST.

AUTOMOBILE DIRECTORY

Abandon the idea that you can't buy supplies as cheaply in Lowell as elsewhere, by trading at the Boston Auto Supply Co., 96 Bridge st. Tel. 3605. Open evenings. Next to R. R. tracks.

Accessories we always satisfy you when purchased from LOWELL'S FIRST and LARGEST. Open evenings. Tel. 3530-3531. PITTS' Hurd Street.

Anderson's Tire Shop Tires and supplies. Vulcanizing guaranteed. Quick service. Prices reasonable. If in trouble on the road we come to your aid. Tel. 3521-W. 135 Paige st.

Auto for Hire Heated six-cylinder Packard limousine. Tel. 4559-W 4159-R. SULLIVAN AUTO LIVERY

Auto Tops Made and recovered. Auto curtains and doors to order; also full line of greases, oils and sundries. Donovan Harness Co., Market street.

Auto Supplies A complete line at the Lowell Motor Mart. New Majestic building, 447 Merrimack street, corner Tilden street. S. L. Rochette, proprietor. Tel. 3780.

Auto Tires All makes at the right prices at the Lowell Motor Mart, cor. Merrimack and Tilden streets.

ALLEN AND LEWIS VI CARS Local representative, S. L. Rochette, Lowell Motor Mart, 447 Merrimack st.

Buick Lowell Auto Corp., 81-91 Appleton st., Phone 3137

Ford Automobiles and Ford repair parts at the Lowell Motor Mart, New Majestic building, 447 Merrimack street, corner of Tilden street. S. L. Rochette, agent. Tel. 3780.

Glass Set In wind shields and auto lamps, by P. D. McAuliff, 43 Shaffer st. Tel. 4095-M.

Heinze Coils Coil Parts, Spark Plugs and Magnetos at Lowell Motor Mart, Merrimack st., next to city library.

Indian Motorcycles Accessories. George H. Bachelder. Post Office ave.

Jean's Salesrooms 31 Shattuck Street. Saxon Agency. Private sales of second hand cars. Public auction sale on first Saturday of every month. Customers now waiting for your cars.

Overland M. S. Feindel, Phone 2188, Davis Square.

Reo Geo. F. White, Agent. Supplies. 660 Middlesex st., Tel. 852 and 4432-M.

Stanley GARAGE, 614 Middlesex st. Agent for Metz 22, $475. Telephone 2915-W.

Studebaker Cars A. L. Philbrick, 496 Merrimack st. R. E. Laidlaw, sales manager.

G. M. C.
TRUCKS
1500 LB. TO 5 TONS, INCLUSIVE
$1090 UP
ALSO
REO PLEASURE CARS AND TRUCKS
WHITE'S GARAGE
660 MIDDLESEX ST. TEL. 852

When in Lowell Tomorrow
Come to the Lowell Cycle Shop and look over the best line of Bicycles in the city.
We Carry the Leading Makes
DAYTON EXCELSIOR
PIERCE NEW ENGLAND
GORHAM
We will deliver your bicycle to your town free of charge.
RIDE A BICYCLE FOR HEALTH AND PLEASURE.
LOWELL CYCLE SHOP
198 GORHAM STREET

BASEBALL AND FIELD SPORTS

THE SUN SPORTING PAGE

BOXING, GOLF AND ATHLETICS

LOWELL HIGH DEFEATS NASHUA

School Boys from Up River Meet First Reverse of Season

Two Visiting Pitchers Hit Hard and Lowell Wins 7-3

Lowell high took the crack Nashua high delegation of ball tossers into camp yesterday afternoon at Spalding park by a 7—3 score, thereby wiping out their defeat earlier in the season at the hands of Nashua high. Yesterday's defeat was the first tacked on the visitors this season.

The local schoolboys pounded Greely, a southpaw, very hard. His delivery was very susceptible for the Lowell bats and the ball bounced into all corners of the park. Coach Tommy Leonard finally pulled him out and sent in Willey who was also warmly welcomed.

Falls was in the points for Lowell and he worked well. Two of Nashua's tallies came in the last session when the Lowell twirler eased up a trifle.

McVey, Breen, and Liston performed particularly well with the wand although most of the Lowell batters did execution at some stage of the game. 16 hits in all were collected by Captain Edwards' and his teammates. The score:

CAPTAIN EDWARDS

LOWELL HIGH

	ab	r	bh	po	a	e
Breen ss	5	1	2	2	2	1
McVey 3b	5	1	2	0	0	0
Lynch lf	5	0	0	0	0	0
Switzer in	4	0	3	7	0	0
Falls p	4	1	2	0	0	0
Liston rf	3	1	2	2	0	0
Edwards c	3	1	0	6	5	0
Desmond 2b	4	2	3	4	1	1
Mason cf	3	0	1	4	0	0
Hayward rf, 2b	1	0	0	1	1	0
O'Heir cf	1	0	1	1	0	0
McAloon rf	0	0	0	0	0	0
Totals	38	7	16	27	9	2

NASHUA HIGH

	ab	r	bh	po	a	e
Peterson 1b	2	0	0	5	0	0
Littlefield cf	3	1	1	1	0	0
Haggerty 3b	4	1	0	1	0	0
Francour 2b	4	1	2	2	1	1
Wise c	4	0	2	11	1	0
McDuffee rf	4	0	0	1	0	0
Winslow ss	4	0	1	1	1	0
Reilly lf	3	0	1	2	0	1
Greeley p	2	0	1	0	2	0
Willey p	1	0	0	0	1	0
*Gokey	1	0	0	0	0	0
Totals	32	3	8	24	6	2

*Batted for Reilly in the 9th.

Lowell	0	3	0	3	0	1	0	0	*	—7
Nashua	0	0	0	1	0	0	0	0	2	—3

Two-base hits: Desmond, Mason, Liston, Breen. Three-base hits: McVey, Wise. Stolen base: Littlefield. Double plays: Mason to Desmond to Switzer; Falls to Desmond to Switzer; Desmond to Breen; Willey to Haggerty to Francour. Bases on balls: Off Falls 2, Hits: Off Greeley, 10 in 4 innings; off Willey, 6 in 4 innings. Hit by pitcher: By Greeley (Edwards); by Falls (Peterson.) Struck out: By Greeley 5; Willey, 6 in 4 innings. Hit by pitcher: Cronin. Time: 1.45.

BEAT BURGHERS

Dan Noonan's Fitchburg Team Defeated in 7-6 Struggle

(Special to The Sun)

FITCHBURG, May 24.—With two out in the eighth and ninth innings the Fitchburg team heralded as the best fielding team in the league turned in some of the worst kind of errors and Lowell tallied two runs in each session coming from behind for a 7 to 6 victory after Fitchburg had apparently sewed the contest up safely earlier in the day. It was a terrible disappointment to the Fitchburg fans to lose the game. Although Lowell, the heaviest hitters in the league, were doing good work with the stick the hits were not sending in runs as well as Lowell anticipated and until the close of the eighth it looked like a victory for the home team.

Fitchburg is becoming accustomed to losing games but the fans were a sore and disappointed bunch as they came from the grounds as the errors were of the kind that amateur or school boy players would be ashamed to pull. Worst of all the errors were contributed by Roy Campbell and Herman Young, two of the most experienced men on the team and they put the good work of the remainder of the club to the bad and gave Mulrenan a defeat instead of a hard earned victory. Mulrenan put himself in the hole in every inning but despite the handicaps of his wildness he wasn't found when hits meant runs and the Boosters seemed to be slated to start the week with a win.

It was not to be. The heaviest hitters defeated the best fielders for the former lived up to their reputations and the latter didn't. Paddy Green late of New London, and other larger places, was in the box for Lowell and ran Mulrenan a close race for wildness. He was harder to hit, however, but still the Fitchburg team took advantage of everything in such a clever manner in three of the innings that Fitchburg was in the lead twice and to the majority of the fans should have won. Excuses will be hard to find as the better stickwork and steadfastness of the Lowell team won. Individually Campbell and Young will have to stand much of the blame for the defeat. Their errors were costly and Lowell quickly took advantage of their misplays.

Mulrenan was wild but at the same time he was effective enough to deserve a win. McCune had Rieger warming up at periods but like Barrows who had a reserve pitcher warming up no change in twirling artists was made. The day was dark and cloudy so that fielding fly balls was difficult causing the outfielders to work harder than usual. The game was the longest of the season requiring two hours and eight minutes and the errors piled up fast with eight misplays distributed between the teams. Sullivan played a nice fielding game at third for Fitchburg as did Dee at short for Lowell. Barrows and Robinson continued to clout the ball. The Lowell man found Mulrenan's slow ball a tempting morsel. Four of the hits garnered off Mulrenan came in the last two innings. The score:

LOWELL

	ab	r	bh	po	a	e
McCleskey, 2b	2	0	1	1	1	0
Swayne, rf	5	0	0	2	0	2
Dee, ss	5	0	0	4	5	2
Barrows, cf	5	1	3	0	2	0
Stimpson, lf	5	1	1	2	0	0
McMahon, 3b	2	3	0	3	0	1
Meyers, 1b	4	1	2	6	2	0
Egan, c	5	0	2	6	2	0
Green, p	5	1	1	0	1	0
Totals	38	7	10	27	13	5

FITCHBURG

	ab	r	bh	po	a	e
Campbell, 2b	3	1	0	0	3	1
Robinson, cf	4	2	2	3	1	0
Smith, 1b	4	0	1	19	3	0
Duggan, lf	4	0	0	2	0	0
Clay, rf	4	1	0	2	0	0
Sullivan, 3b	3	0	0	2	3	0
Young, ss	3	1	0	1	2	2
Gaston, c	4	1	1	4	0	0
Mulrenan, p	2	0	1	3	3	0
Tuckey, x	1	0	0	0	0	0
Totals	29	6	5	27	15	3

x—Batted for Mulrenan in 9th.

Lowell	0	0	0	2	0	0	0	2	2	—7
Fitchburg	0	0	2	0	2	2	0	0	0	—6

Two base hits: McCleskey, Robinson. Three base hit: Egan. Stolen bases: McCleskey 2, Young 2, McMahon 2, Swayne. Barrows. Sacrifice hits: Mulrenan, Sullivan. Double play: Green, Dee and Meyers. Left on bases: Lowell 12; Fitchburg, 4. First base on errors: Fitchburg, 2; Lowell 1. Bases on balls: Off Mulrenan, 7; off Green, 6. Struck out: By Green, 6; by Mulrenan, 4. Wild pitch: Mulrenane Umpire: Bransfield. Time: 2.08.

AMATEUR BASEBALL

The Wamesit Scouts would like to play any 14 year old scout team for two quarter balls, the First Baptists preferred. Send all challenges to 1072 Gorham street, or Tel. 4194-W.

The Lucky Nine of East Chelmsford defeated the Glenmores by a score of 6 to 5. The lineup: Greenwood, c; Red, p; Baldwin, 1b, Maguire, 2b; Davison, 3b; Johnson, rf; Higgins, lf; Fred Greenwood, ss; Halley, cf.

Here we are, the Mohawks. We would like to challenge any 13 or 14 year old team. We beat the Eustis A. C. Saturday in city for two quarter balls. Our lineup is as follows:

H. Decteau, c; G. Reardon, p; L. Decteau, 1b; K. Russell, 2b; F. Plunkett, ss; R. Cossette, 3b; N. White, cf; L. Pepin, lf; J. Sullivan, rf.

We are the Moodhuishoos Indians on the war path. Send to 38 Ludlam street.

The Indians defeated the Crowley Stars by the score of 18 to ... and the lineup was as follows: R. McEnaney, p; E. Phil, c, H. McCabe, 1b, G. Roberts, 2b; S. Dean, ss; J. McMann, 3b; T. Rogers, lf; E. Dyer, cf; B. Davison, rf; J. Donahue, captain.

The Spaulding A. C. are without a game for Saturday, May 29, but would like a challenge from any team from 14 to 15 years. Send all challenges to A. J. Emonds, 38 Spring Court, or tel. 284-J any morning.

OPERATIVE INJURED

Peter Gagnon of 175 Tremont street suffered a fracture of his arm while at work in the Lawrence Manufacturing Co. last night. He was removed in the ambulance to the Lowell hospital.

BIG TURNOUT AT BELMONT PARK IS PROOF THAT RACING RETAINS ITS POPULARITY

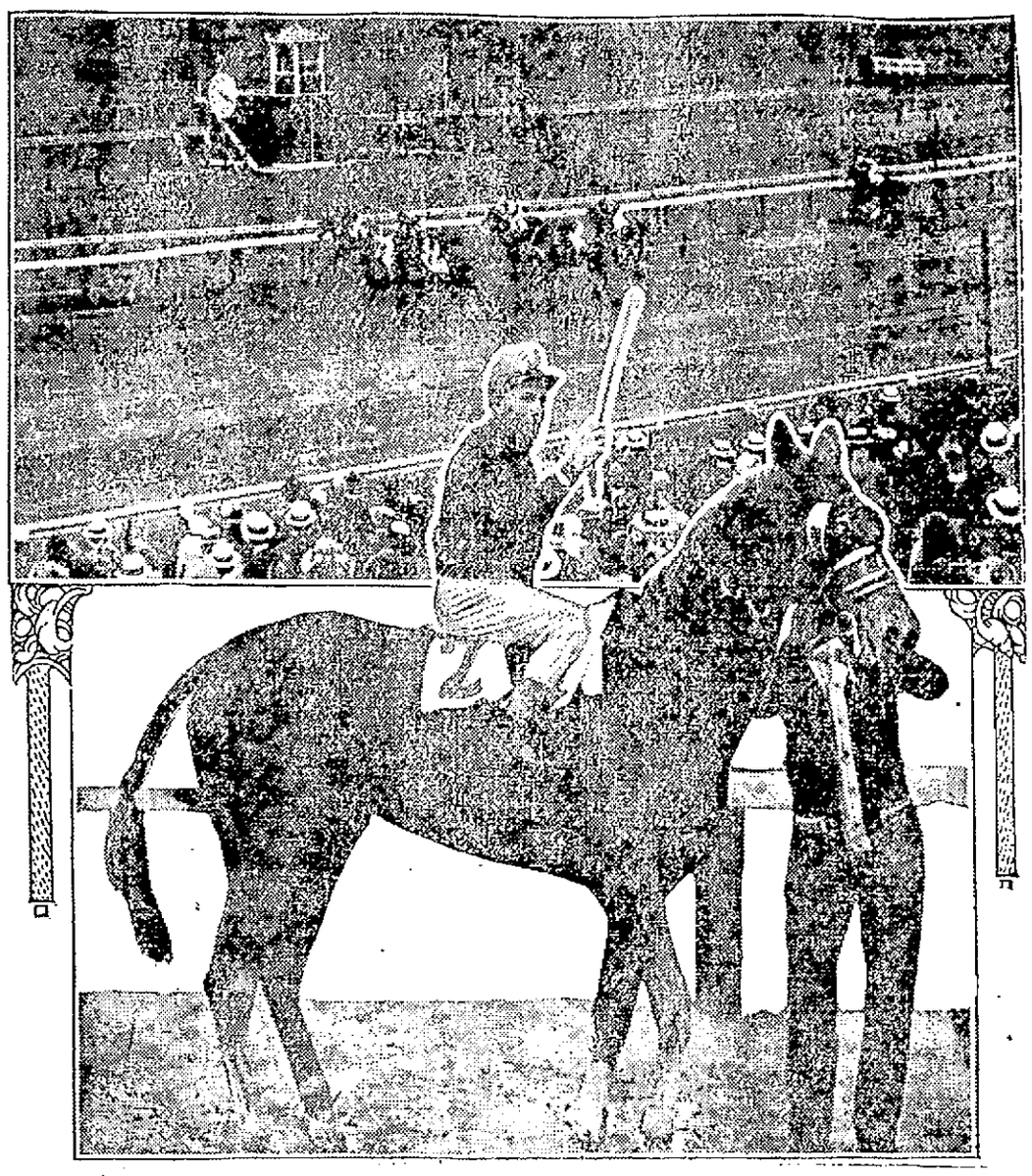

NEW YORK, May 24.—The racing season got off to a good start at Belmont park. A crowd that surprised everybody by its size and enthusiasm helped it along. The attendance on days following was large, and it looks as if the owners will declare a big dividend. It has been a long time since both the lower and upper sections of the monster grand stand have been filled, as they were on the opening day, with the aisles so jammed that one had to pick a way up the stairs and not in years has a racing crowd shown such unmistakable evidence of the sport's popularity. Everybody seemed to contribute his or her voice to the time worn cry "They're off!" as the barrier lifted in each race, and everybody seemed to have some horse or jockey to urge on with the vocal power at their command. The Metropolitan, the season's opening feature, was a real blood stirrer. Stromboli had gallantly raced in front all the way from the back stretch to the final sixteenth. As he struggled onward at that stage, aided by all the persuasion in Jockey Turner's hands and heels, in a killing effort to stay in front of the three-year-old Sharpshooter, every man and woman was jumping up and down, clapping hands, slapping each other's backs, cheering and yelling in frenzied excitement that only a close finish of a horse race can produce. Sharpshooter had loomed up from "nowhere" and was coming like an express train. Stromboli was unmistakably dying, but dying gamely. He stuck to his task in almost human fashion, however, and seemed as relieved as his hundreds of backers when he passed the wire still in the van. Upper photo shows finish of the Metropolitan, Stromboli winning. Lower one Stromboli, the winner.

MAKES GOOD ON VOW

PUBLISHER CRISTY OF THE WORCESTER TELEGRAM SAID HE WOULDN'T COME BACK

NASHUA, N. H., May 25.—It's all up between A. P. Cristy, editor of the Worcester, Mass. Telegram, and the state of New Hampshire. His chauffeur, Frank A. Duprey, was arrested Sunday on Concord street by Officer Mansfield for going at a rate exceeding 15 miles an hour, and after putting up $50 bonds for Duprey, Mr. Cristy vowed that he would never come to New Hampshire again. Accordingly Duprey was not in court yesterday morning, and the bail was declared forfeited.

GAMES TOMORROW

New England
Worcester at Lowell.
Manchester at Lawrence.
Lewiston at Lynn.
Portland at Fitchburg.

American
Boston at St. Louis.
New York at Chicago.
Washington at Detroit.
Philadelphia at Cleveland.

National
Cincinnati at Boston.
St. Louis at New York.
Chicago at Philadelphia.
Pittsburgh at Brooklyn.

Federal
Buffalo at Chicago.
Brooklyn at Pittsburgh.
Newark at Kansas City.
Baltimore at St. Louis.

YESTERDAY'S RESULTS

N. E. League
Lowell 7, Fitchburg 6.
Portland 14, Worcester 4.
Lynn 6, Manchester 0.
Lawrence 5, Lewiston 4.

American League
St. Louis 4, Boston 3.
Detroit 4, Washington 0.
Chicago 5, New York 4.
Philadelphia 5, Cleveland 4.

National League
Chicago 9, Boston 1.
Other games postponed, rain.

Federal League
Chicago 4, Buffalo 3 (11 innings.)
St. Louis 2, Baltimore 1.
Kansas City 2, Newark 1.
Brooklyn-Pittsburgh, rain.

LEAGUE STANDINGS

N. E. League	Won	Lost	P.C.
Lawrence	13	5	72.2
Portland	11	6	64.7
Manchester	11	8	57.9
Worcester	10	8	52.6
Lowell	9	9	50.0
Lynn	8	10	44.4
Fitchburg	6	12	33.3
Lewiston	5	14	26.3

American League	Won	Lost	P.C.
Chicago	23	12	65.7
Detroit	22	12	64.7
New York	17	13	56.7
Boston	13	14	48.1
Washington	12	16	44.5
Cleveland	12	18	41.9
St. Louis	11	20	41.2
Philadelphia	11	21	34.4

National League	Won	Lost	P.C.
Chicago	20	12	62.5
Philadelphia	17	11	60.7
Boston	15	15	50.0
Pittsburgh	15	15	50.0
Brooklyn	14	15	48.3
St. Louis	15	17	46.9
Cincinnati	12	16	42.9
New York	11	16	40.7

Federal League	Won	Lost	P.C.
Pittsburgh	24	12	62.5
Chicago	21	14	60.0
Newark	19	15	55.9
Kansas City	18	14	56.3
Brooklyn	15	15	50.0
St. Louis	15	16	48.4
Baltimore	12	21	36.2
Buffalo	10	21	29.4

Y. M. C. A. BUILDING

Visitors to this city will be welcomed at the Y. M. C. A. building tomorrow afternoon and evening. The reception committee will be on hand to show strangers throughout the building during the day and the pool tables, bowling alleys, and other games will be turned over to the visitors. Both men and women are invited.

LEAD ARSENATE

1 lb. 16c
2 lbs. 30c
5 lbs. 65c
10 lbs. $1.10
100 lbs. $7.00

Talbot's Chemical Store
10 MIDDLE STREET

DISAPPEARING

The 10,000 Manila Londres Cigars

Advertised by us recently have shrunk much in numbers. Remember, we cannot obtain these at all times, having to wait 3 and 4 months after placing an order.

Ten for 25c
Box of 100—$2.35

HOWARD The Druggist, 97 Central St.

LAMSON & HUBBARD
STRAW HATS
Superior to them all

For Sale By
Leading Dealers

Camel CIGARETTES

bring a *new* taste, a *new* smoothness, a *new* satisfaction, because they are a *blend* of choice Turkish and choice Domestic tobaccos—more delightful than either kind smoked straight.

Test *your* taste on Camels! Compare them with cigarettes you *think* you like best. They can't bite, parch your throat or leave any unpleasant cigaretty after-taste. Smoke them liberally.

Cost of tobaccos *blended* in Camels prohibits the use of premiums or coupons. Smokers appreciate Camel quality and do not expect them.

CAMELS sell 20 for 10c. If your dealer can't supply you, send 10c for one package or $1.00 for a carton of ten packages (200 cigarettes), sent postage prepaid. If after smoking one package you are not delighted with CAMELS, return the other nine packages and we will refund your dollar and postage.

R. J. REYNOLDS TOBACCO CO.
Winston-Salem, N. C.

KIRK ST. CHURCH EVENT

Banquet in Observance of 70th Anniversary—Notable Speech by A. G. Cumnock

The two days' celebration of the 70th anniversary of the Kirk Street church was brought to a happy close last night by an anniversary banquet which was served in the main vestry at 7 o'clock. The tables were prettily decorated and there were no vacant seats. The guests of the evening included all the Congregational pastors of the city and their wives and at the guest table, too, sat Mrs. George W. Batchelder, the only living charter member of the church. She is pursuing her 87th birthday and a large birthday cake studded with tiny candles was presented her by the pastor's daughter, Miss Betty Lincoln.

Samuel H. Thompson, chairman of the anniversary committee, presided at the banquet. Rev. Smith Baker, D. D., gave the opening prayer and there was a selection by the church choir. Prayer was offered by the pastor, Rev. C. A. Lincoln, and everybody joined in singing the anniversary hymn written by Miss Maria A. Mack. After extending a welcome to the many former members and others, the chairman introduced Mrs. Batchelder, who made a happy little speech, recalling, among other things, the meeting in the old First church 70 years ago.

Mrs. A. C. Spalding sang a contralto solo, and Mr. Arthur W. Burnham, the church historian, gave the historical address of the evening. Other speakers included Alexander G. Cumnock, Rev. George E. Martin, D. D., and Rev. James E. Gregg, both former pastors; Rev. C. A. Lincoln, Rev. Dr. George M. Ward and Rev. Dr. Smith Baker, the dean of the Congregational pastors.

Mr. Alexander G. Cumnock's recollections of the earlier years of the church were interesting. Recalling memories of the Rev. Dr. Blanchard, Mr. Cumnock said: "The Rev. Dr. Blanchard was an autocrat. He was a man of God, sound in the doctrine, but he dominated every department of the church. When Dr. Barrows succeeded him, we got a live wire, but there were a great many things that didn't satisfy him, and he made many changes. He was very musical, and the music didn't please him. We had one deacon, a bank president, who was always a beat behind the congregation when he sang the hymns. I brought the matter up at a bank meeting without results, and finally we engaged a leader, but that didn't work, and we engaged a choir, one of the first in Lowell. I have been chairman of the music committee for 33 years, and we have had some noted singers in that time. We have had the reputation of turning out successful preachers in the 70 years. When the Andover seminary discussion on 'sound probation' was on, we kept this church free from the dispute, and would not permit the subject to come up for discussion; but it was a committee from this church that went on to the meeting of the American board and put an end to the controversy."

"I have very little sympathy for the man who, when he becomes a Christian, does not consecrate his pocketbook," said Mr. Cumnock in conclusion. "Pay as you pray."

PUBLIC LECTURE
—ON—
CHRISTIAN SCIENCE
—BY—
COL. WM. T. FELL, C. S. B.
MEMBER OF THE BOARD OF LECTURESHIP OF THE MOTHER CHURCH, THE FIRST CHURCH OF CHRIST SCIENTIST, IN BOSTON, MASSACHUSETTS.
COLONIAL HALL, PALMER ST.
FRIDAY EVE., MAY 28
AT EIGHT O'CLOCK
THE PUBLIC CORDIALLY INVITED. ADMISSION FREE.

Duffy's Is Good for Run-Down People

MRS. MARY CARMODY.

As a tonic for run down people, Duffy's Pure Malt Whiskey is reliable. This lady gained strength and weight by using Duffy's as directed.

She wrote as follows:

"About a year ago I was down with a very heavy cold and I had a bad pain under my shoulder blades. I was under the care of different doctors but did not improve. I was so weak I could hardly stand, and I could not keep anything on my stomach. A druggist near where I lived advised taking a tablespoonful of Duffy's Pure Malt Whiskey with an egg in milk before meals, and after following his advice I found that I could eat; I overcame my weakness, and gradually gained in weight. I believe that Duffy's Pure Malt Whiskey as a tonic for run-down people is a great thing, and I recommend it to my many friends in Brooklyn and New York. I cannot praise Duffy's Pure Malt Whiskey too much."—Mrs. Mary Carmody, 116 N. Elliott Ave., Brooklyn, N. Y.

DUFFY'S PURE MALT WHISKEY

taken just before mealtime stimulates the mucous surfaces and little glands of the stomach to healthy action, improving the digestion and assimilation of the food and giving to the system its full proportion of nourishment. This action upon the digestive process is of great importance, as it brings to all the tissues and organs of the body the nutriment necessary to their sustenance and indirectly to the whole system strength and vigor. It is prescribed by doctors and is recognized as a family medicine everywhere.

"Get Duffy's and Keep Well"

Sold in Sealed Bottles Only. Beware of imitations.

Note Get Duffy's from your local druggist, grocer or dealer $1.00 per bottle. If he cannot supply you, write us, we will tell you where to get it. Medical booklet free.

The Duffy Malt Whiskey Co., Rochester, N. Y.

WHY NOT

Leave your bundles at our store tomorrow while you shop around town. You don't have to purchase unless you want and it will save you lots of trouble. WE ARE RIGHT ON THE SQUARE.

OPEN ALL DAY WEDNESDAY

Wednesday Specials

Baker's Chocolate	17½c lb.
Baker's Cocoa	18c can
1 lb. Can Steak Salmon	12c
Jello	9c ea., 3 for 25c
Nabiscos, 16c size	7½c
Baker's Vanilla	20c bottle
Pure Lard	12c lb.
New Butter	30c lb.
Shore Haddock	7c lb.
Fresh Bluefish	12c lb.
Fresh Sea Trout	6c lb.
Large Mackerel	27c each
Chicken Halibut	15c lb.
Large Shad	50c each
Sirloin Steak 25c value	20c
Sirloin Steak 30c value	25c
Rump Steak 35c value	30c
Round Steak 30c value	27c lb.
Pork Roast 19c value	16c lb.
Rib Roast Beef	15c lb.
Legs of Lamb	18c lb.
Fresh Shoulders	11c lb.

FREE—1 lb. Potato Salad (our own Make) with every $1.00 order or over. Fresh made.

FREE DEMONSTRATION OF KREAM KRISP

PHONE 788

FAIRBURN'S
12 MERRIMACK SQUARE

WEAR

When you buy paint you are paying for durability.

That is Sure.

Then buy the paint that gives the longest service.

Town and Country PAINT

outwears all other paints.

It spreads far. It is most economical. It makes the most beautiful houses. It has every good paint quality.

40 Good Colors

All Regular Shades, Gallon $1.80

Free Color Cards

Free City Motor Delivery

C. B. COBURN CO.
63 MARKET STREET

If you want help at home or in your business, try The Sun "Want" column.

NEWS OF THE LEGISLATURE

New Haven Bill Passed—State Board to Handle University Extension

BOSTON, May 25.—Action on the New Haven bills was taken almost without a flutter in the Massachusetts house of representatives yesterday. Instead of a lengthy debate, as was confidently expected, consideration was brief and calm. The bills have already been acted upon by the senate.

The bill permitting railroad corporations to raise money by mortgage was passed to be engrossed without division, after an amendment offered by Mr. Sawyer of Ware was defeated, 52 to 21, providing that any issue of bonds in excess of the amount of stock outstanding shall be approved by the public service commission. The bill follows the existing law and permits an issue to twice the amount of the stock without such approval.

The bill permitting railroad corporations to issue preferred stock was passed to be engrossed without debate. On motion of Chairman Jewett of the railroad committee, the New Haven validation bill was laid over until today. Mr. Jewett gave notice that he would move an amendment.

University Extension

At the conclusion of a lengthy debate the house amended the bill for university extension work and correspondence courses to provide that the work shall be supervised by the state board of education. The original bill provided for a state board of university extension, an original idea of Gov. Walsh's in his inaugural address. The amended bill can only met the governor's idea in part, if at all.

Improving the Militia

The bill designed to bring the militia to a standard required by the war department was passed to be engrossed with two amendments. The bill to reorganize the naval brigade was rejected, 47 to 43, and a roll call refused.

The house debated the bill reorganizing the board of dental examiners and permitting dental-hygienists to clean teeth in schools under the direction of a registered dentist. Mr. Beardsley of Boston offered an amendment making dental examination compulsory in all schools, public and private, the work to be done by registered dentists.

Mr. Lyle of Gloucester offered an amendment making the bill effective only when accepted by the voters of each city and town. Both amendments were defeated and the bill ordered to a third reading, 81 to 48.

The bill providing for the registration of all who instal electric light, heat or power apparatus was rejected on a rising vote, 39 to 61, but ordered to a third reading, 112 to 100, on a roll-call.

Boston & Maine Bill for Today

The conference report on the Boston & Maine bill was filed in the house and placed in the orders of the day for today.

A petition of E. Moody Boynton that the state lend its credit to the extent of $2,000,000 for building a sample of the Boynton bicycle railway between Quincy and Taunton was referred to the committee on rules.

The house insisted upon its amendment to the bill providing for improvements at the Industrial School for Boys and asked for a committee of conference.

Provides for Tax Inquiry

The taxation matters reported last week by the committee on ways and means came up in the senate. The resolve providing for a special commission to investigate and report on the advisability of changes in the state taxation laws took its several readings and was sent to the house.

The bill to change the distribution of the corporation taxes so that a large portion will be retained by the state was postponed to today, after Senator Bean of Cambridge had offered an amendment providing that the act shall not go into effect until 1916. The reference to the next general court report on the bill to enlarge the powers of the tax commissioner was also postponed to today.

Balks on Dairy Proposal

The senate refused to concur with the house in the suspension of the rules to admit the petition of Austin F. Adams for legislation to fix the terms on which dealers shall purchase dairy products from farmers.

The senate also insisted on its amendment adding $90,000 to the original appropriation of $18,000 for the Industrial School for Boys; the larger sum would be for a new building.

Senator Garst made a last effort to increase to $265,000 the appropriation for the Quinsigamond bridge, but the senate insisted on limiting the expense to $250,000. The bill was passed to be engrossed.

INVESTIGATE R. R. FINANCES

WASHINGTON, May 25.—Investigation into financial affairs of the Rock Island railroad will be resumed by the interstate commerce commission at a hearing here June 2.

Visitors to Lowell tomorrow should carry home a Sun dictionary. On sale at The Sun office for one Sun coupon and 98c, worth $1.60.

Ladies! VERY IMPORTANT

White Way Visitors are invited to make this store their headquarters. Bundles checked; rest room; information and other courtesies FREE.

Broadway Wholesale Millinery Co.

ADVERTISEMENT ON PAGE 9

ROMPERS AND APRONS FOR LITTLE GIRLS ARE GARMENTS OF REAL SATISFACTION—SUITABLE FOR SCHOOL AND LAWN WITH POCKETS

There are no other garments that mean just the comfort to the child that is to be found in the rompers and in simple aprons. Every normal child wants to play, to romp and to grow and develop without any consideration of clothes. Rompers are really ideal for the little folk and the aprons that cover the frock serve that purpose well for the slightly older children. If candy-making is in progress, the apron is a real friend and there are lots of other pleasures for which the apron will help out. There are two shown in the middle of the page that are excellent. The white apron is sleeveless to be sure but it is not designed for the hardest usage although it perfectly protects the front of the frock. The striped apron is almost a frock in itself and in real warm weather, it can be worn in place of a dress as well as over one. It is belted to hold it in place and is buttoned right down the back. In the picture, the white apron is made of lawn with lace, but the striped apron is made of simple percale that is designed especially for service. Way over in the left hand corner is a little girls' school apron that is provided with a patch pocket to take care of the equipment and every child who likes to play school during the summer will slip one of these on as part of the play. There are pockets for the ruler and pockets for the pencils and when one plays teacher it is important to have all these things at hand. White galatea is the material and the pockets and the bands are blue. The contrast is very pretty and the apron is serviceable as well as attractive. The two rompers are the best of their sort. They can be worn both by boys and by girls and they appropriately can be made of linen, galatea, chambray and all similar materials. In each case, there is a patch pocket and no rompers are really complete without that finish for to be really happy, a child must have a storage place of some sort. If the pockets seem to harbor too many different objects, they can be easily cleared out, but without them, there will be no real pleasure in the garment for the child. No. 5343 is made with circular bloomers that suggest a skirt. It is made of white material and banded with a color but it could be finished with scalloped edges if preferred. It is really a very dainty little garment and of course it is equally appropriate for the blue chambrays, blue galateas and other serviceable fabrics that rompers seem to suggest. Checked ginghams are good for the purpose and this season they are shown in lovely colors and plain materials always can be given a pretty finish. Short and long sleeves both are used. The short sleeves are of course somewhat cooler on the warm days, but long sleeves are somewhat more protective under the hot sun and consequently many mothers prefer them.

GERMAN SUPERVISION

PROPERTY OF BRITISH AMERICAN TOBACCO CO. IN GERMANY UNDER CONTROL OF GERMANS

AMSTERDAM, via London, May 25, 10.10 a. m.—All property of the British-American Tobacco Co. in Germany has been placed under German supervision, according to the Berlin correspondent of the Telegraaf.

James B. Duke of New York, is president of the British-American Tobacco Co., the capital of which is $55,000,000. One of the principal German subsidiaries of the company, at Dresden, was sold in November to Germans with the consent of the British board of trade.

HELD FOR SUPERIOR COURT

Perley Clough and James Coleman, the two young men arrested a week ago in this city and taken to New Hampshire by Sheriff Philbrick charged with breaking and entering and larceny from the summer home of Miss Sarah Louise Arnold, pleaded not guilty before Judge Oscar L. Young in the Laconia court. After a hearing each was held in $1000 surety for the next sitting of the superior court of Belknap county.

B. F. Keith's CHARLIE CHAPLIN'S HOME

Continuous Performance Tomorrow

FROM 12 NOON TO 10 P. M.

The Best Movie Show in Town, Featuring

"The Man on the Box"

A Five Reel Jesse Lasky Feature, with Max Figman and Lolita Robertson. A Charlie Chaplin Comedy! Pres. Wilson reviewing the U. S. Naval Fleet on the Hudson and Four Other Reels.

PRICES 5c, 10c AND 15c

BRIGHT LIGHTS ON

The New White Way

Are These Very Special Values

Come from where you will for the opening, May 26th, of Lowell's New White Way, and your transportation back and forth will be paid. Our Board of Trade has arranged for free suburban carriage. It will therefore cost you nothing to participate in the extraordinary savings that all merchants will offer to attract visitors and townsfolk.

We have arranged extra special values that demonstrate beyond a doubt the wisdom of coming and making your purchases white here. They follow:

WHITE WAY SPECIALS IN

UNDERMUSLINS

Undergarments of every style and quality are presented in this White Way display, and priced at less than ever. These are typical of the savings:

Gowns—Unusually attractive models, embroidery trimmed. Special at **89c**

Envelope Chemise—An exceptionally fine selection of styles, in a variety of pretty trimmings and materials, at **$1**

La Grecque Tailored Combinations—All with beautiful trimmings, in all prices.

WHITE WAY SPECIALS IN

HOSIERY

The highest grades of perfect-fitting serviceable hosiery are offered at savings that average a third and a half.

Silk Hose—Black; regular $1.50 value. Special at..... **$1.10**

Silk Hose—Black, white, tan and Nell rose; regular 50c value. Special at **25c**
(This lot is limited.)

Fibre Silk Hose—In all the new shades. A special showing at this special price..... **50c**

50c Lisle Hose—In large variety of colors. Special at, per pair **15c**

White Way Specials in

CORSETS a La Grecque Corset

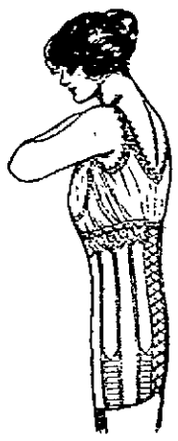

DEMONSTRATION

May 24th to June 5th

To be successfully corseted good judgment with figure requirements are necessary. Miss Nelson is an expert on dress and figure building and is showing the new corset features.

MAKER & McCURDY

Corset Shop 204 Merrimack St.

HORSE RACING RESUMED

OPENING OF SPRING MEETING AT HOPPEGARTEN TRACK, IN SUBURB OF BERLIN

BERLIN, via London, May 25, 11.10 a. m.—Horse racing was resumed in Germany today with the opening of the spring meeting at Hoppegarten track, in a suburb of Berlin, in the presence of a crowd almost as large as is usually present in peace times. The pari mutuel system of betting has been temporarily abandoned, but bookmakers are allowed to accept wagers, although the odds are not published.

There are large fields for all races with 26 starters in the principal event. Subjects of nations at war with Germany are barred from the grounds. This rule applies to trainers and jockeys as well as to spectators and was adopted as a measure of precaution to prevent hostile demonstrations against British race track followers, many of whom were engaged on the German turf before the war began.

It had been feared the controversy over the shipment of munitions of war from the United States to nations hostile to Germany might result in some exhibition of feeling against American trainers and jockeys, but two victories to the credit of Jockey Archibald seemed the most popular of the day.

LUCKY CHELMSFORD BOY

Elmer R. Hill to Enter Annapolis This Summer — Appointed by Senator Weeks

Elmer R. Hill, youngest son of Mr. and Mrs. Robert M. Hill of Chelmsford will enter Annapolis this summer. He has successfully passed the educational examination and upon passing the physical test he will enter the academy at once.

Mr. Hill was appointed as first alternate in February of the present year by Senator John W. Weeks, and owing to the fact that he succeeded in passing the examinations as first alternate in April, 1914, under an appointment by Congressman John Jacob Rogers, it will be unnecessary for him to be examined further except to take the physical test. The physical examination will take place at Annapolis on June 8.

Mr. Hill was president of class '11 at the Chelmsford high school and since graduation he has been employed in the office of Cooledge and Carlson, architects of Boston.

SUN FEATURES WEDNESDAY

"The Man in the Moon," will be an interesting feature of The Sun tomorrow. The writer will discuss a variety of local affairs.

Everyone will laugh at the funny antics of Charlie Chaplin. See him in The Sun every day.

"Everyday Etiquette" will answer questions regarding etiquette and deportment.

"The French Maid" will discuss "The Orderly Closet." An interesting article for the business girl will be found in "In Mlady's Boudoir." Tomorrow's "Sleepytime Tale" will be "The Smart Mouse."

Our suburban visitors tomorrow, who do not already receive The Sun regularly, should order it delivered at their homes every evening without extra cost.

McCormack Concert

Indefinitely Postponed

Holders of tickets may have their money refunded at Keith's Theatre any time after Wednesday, May 26, at 3 p. m.

Read Theatrical Column for Further Particulars

ACADEMY TODAY AND WEDNESDAY FLORENCE REED —IN— "THE DANCING GIRL" "THE BLACK BOX" and Others

MERRIMACK SQ. THEATRE THE HOME OF THE BIG ORGAN

TODAY AND TOMORROW

Four Reel Paramount Feature

"The Woman"

All Star Cast

Six Other Reels. Madeline Roland, Soloist.

First Run of Paramount Pictures Shown Every Day

Visitors, Come to the Merrimack Square Theatre Tomorrow

Continuous Performance from Noon Until 10 P. M.

Prices.....5c and 10c

A Few Seats at 15c

THEATRE VOYONS

Today and Tomorrow

Francis X. Bushman in "The Plum Tree," 3 parts. Charles Chaplin in a comedy, 2 parts. "The New Exploits of Elaine," 15th episode. THREE OTHER PICTURES.

A valuable present given to every lady attending the matinee these two days.

OWL THEATRE

Admission 5c and 10c

Twice Today—Afternoon and Evening

BETTY NANSEN

In Tolstoi's "ANNA KARENINA"

5 OTHER MUTUAL MOVIES

Coming Tomorrow—"Woman and Wine"

WHITE WAY DAY

Wednesday, May 26th

WE SHALL OFFER SPECIAL BARGAINS IN TRIMMED AND UNTRIMMED MILLINERY

TRIMMED HATS	Untrimmed Shapes	PANAMAS
$1.98, $2.98, $3.98, $4.98, $5.98	49c, 98c, $1.69, $1.98, $2.98, $3.98	$1.49, $1.98, $2.98, $3.98, $4.98, $7.50

We will make the prices for Wednesday 1-4 off from the Regular Prices. Come in and look us over before you part with your money. We will make the prices fit your pocket-book.

HEAD & SHAW, The Milliners

35 JOHN STREET

THE LOWELL SUN

JOHN H. HARRINGTON, Proprietor

SUN BUILDING, MERRIMACK SQUARE, LOWELL, MASS.

Member of the Associated Press

THREE DOLLARS PER YEAR. TWENTY-FIVE CENTS PER MONTH

ITALY'S PART

The entrance of Italy into the world war breaks the triple alliance which has been in existence since 1882 and adds another formidable foe to the long list of nations which are striving to defeat the Teutonic allies. At no time was Italy wavering towards the side of the Germans. It was Italy's contention that the war entered upon by Austria against Serbia was one of aggression rather than defense and that this fact relieved Italy from her treaty obligations. The Italian government sought apparently to maintain neutrality, while negotiating with both sides for territorial advantages, but the Italian people showed unmistakable signs of rising against the king and parliament, if Italy had longer refused to take sides against Austria and Germany. Italy is, therefore, in the war, to stay to the finish, and the world is anxiously waiting for the first movements of new campaigns.

Italy is no inconsiderable foe, and her entry adds immensely to the strength of the allies. Her purpose is a highly inspiring one—to the Italian people—and well calculated to create the strong national spirit which is shown to be one of the greatest essentials to success in this conflict. Italy purposes to gain by force what she failed to secure by diplomacy—possession of "unredeemed Italy," a strip of territory, Italian in sentiment but nominally Austrian near the head of the Adriatic. She has long coveted this territory which includes Trent and Trieste. In ancient days these states were Italian and the people are Italian in everything but government. Italy also desires other territory, east of the Adriatic and elsewhere.

At the present time it is estimated that Italy has about one million men, first line troops, ready for action, with a reserve of over another million. There are also over a million trained men who are exempt from military service but who could be called upon in an emergency, and many volunteer organizations. Her total war strength is computed at 4,000,000. Since the beginning of the war she has made extensive preparations in equipment of every description and military experts of American papers speak in the highest terms of the efficiency of her artillery. Her siege guns and machine guns are said to be among the best in Europe, and she has a powerful fleet in command of the famous and popular duke of the Abruzzi, including thirteen great battleships, nine armored cruisers, thirteen protected cruisers and a large fleet of destroyers and torpedo boats. She has also 25 submarines, which will probably be used with effectiveness in the Adriatic and in the Dardanelles. Great stress is laid on the fact that most of the Italian generals and many of the soldiers of the first line and reserve troops have seen actual fighting, and have proved their worth as good fighters.

There is a great deal of uncertainty as to the complexion this latest phase of war will take in the next few weeks. Italy seems anxious to hurl a strong force into Austrian territory, and it was feared by many that Germany would disregard the neutrality of Switzerland and aid Austria with a strong invading force like that which invaded Belgium. There is no immediate likelihood of this, however, though the guarantees of Germany to the Swiss government cannot be regarded as reliable or final, under the circumstances. Whichever side takes the strong offensive, the fighting will be heavy and stubborn; battles will have to be fought in the mountain passes and the strongest preparations have been going on for months.

The moral and indirect effects of Italy's participation in the war will be undoubtedly great. It may influence Rumania and Greece to do likewise, and it will cut off from Germany many opportunities of getting ammunition and supplies. Meanwhile Germany is backing Austria in the deliberate preparations which their opponents declare to be the last word in thoroughness and efficiency, and though peace may be a possibility of the near future, there is no present indication of it. Should Italy be able to send a great invading force into Austria, the effect of Germany's occupation of Belgium and France might be overcome, otherwise there will be no possibility of peace until Germany is driven back to her own frontiers.

GERMAN GARDENS

An American correspondent of the Associated Press who recently visited Germany and traveled there extensively testifies to the thoroughness with which that nation has sought to minimize the hardships of war. Not only did the authorities set out at the outset to conserve the grain supply and supplies of other commodities, but gigantic preparations were undertaken to meet a possible food shortage. New processes of making food go farther were invented, new foods were discovered, and sacrifices were cheerfully made by the public. The point which struck the correspondent most forcibly, however, was the great preponderance of small truck gardens that have been started since the war. Every house has its little garden, and even the parks and public gardens have been ploughed up and set out under grain and vegetable crops. In this way, by widespread individual effort, it appears that Germany expects a far higher harvest than normal, and the lack of farm labor has been met by the women who have gone bravely into the fields. Thus the great fidelity of the German people to their government is shown in a desire to meet every possible emergency.

If in time of peace it is well to prepare for war, it is also well to prepare for prosperity. It may take something like a great national calamity to develop a nation's resources, but the lesson is for all nations. Should this country be in the position of Germany, we should certainly have a fine opportunity for agricultural improvement, for no great nation is so negligent as to ignore the development of its national and natural resources. Even though we are not at war and though we are more independent in our food supply than any other country, we would be benefited a great deal were all our people to have a little garden patch which would give rest and relaxation to the owner and do a great deal to keep down living expenses.

MOTOR ACCIDENTS

It is early in the season of automobile pleasure traffic, but already we have the Monday morning list of fatalities. One who has any curiosity on the subject will not be disappointed if he looks at the papers weekly, following our day of rest. The accidents may not be on the front page or featured in great headlines, for they have become commonplace as news items but they are there nevertheless and in sufficient numbers to bring reflection to the most casual reader.

Last Sunday there were two killed and eight seriously injured in motor accidents in New England. One of the killed was a boy who was riding a motorcycle at great speed and dashed into a stone wall; the other was a boy cyclist who was run down by an automobile. A man was knocked down in another instance, an automobile dashed into an electric car, two autos collided. So it is week after week. Every variety of accident happens, behind all of which is lack of care, either on the part of the pedestrian or of the driver. Not a paper in New England but discusses the matter editorially, from time to time, but if there is any improvement it is not very apparent.

The only hope for the present seems to lie in general education. Press and public must call attention to the danger until the people demand more rigorous laws and the more faithful following of present laws. Unless there is a sensible falling off in the number of auto fatalities from week to week, the liberty of the individual driver will have to be seriously curtailed, and this is not to be commended except as a last resort. Certain liberties and elasticity should be allowed, but no tourist traffic should be tolerated that would be an agency of certain death to some citizens every Sunday of the summer season.

Motor accidents are due to a great many causes, but many of them are due to the desire of drivers to "take a chance." There is a certain exhilaration in driving which minimizes danger and it is often only after the accident the driver sees the folly of his action. Safety can be purchased only at the price of constant and tireless caution.

LOWELL DAY

Our streets look decidedly festive and inviting in their holiday finery, and even before the lights are turned on, the great white way recommends itself favorably. The general impression is calculated to please and to wake in the mind of the Lowell citizen a desire to celebrate Lowell day in an enthusiastic manner. Lowell is not a city of luxury or idle magnificence; it is a city of activity and business, and the busier we are, as a whole, the bigger and better is the city. It is distinctly proper, therefore, that we should once again celebrate Lowell day by working all our mills and factories, keeping our stores open and doing our daily tasks a little better than usual. This year, the event has a gala atmosphere, but it would be meaningless and futile if it did not indicate something lasting. By all means let the hunting flutter along the streets, let the bands play and let the lights brighten our ways of trade. The future of Lowell is bright—not as a city of idle show but as a city of busy and prosperous workers. Lowell day is well calculated to wake in the resident a greater sense of the importance of his city, and in the visitor an impression of its superiority as a business centre. Lowell day is well worth while, both in the ideal and in the observance. As to the merits of the white way lighting system, time alone can make the test. If the lamps are what they should be for the price the city is to pay, the streets favored with the white way should be flooded in brightest effulgence.

REDMOND AND HIS CRITICS

Those who know Hon. John E. Redmond, the Irish leader, were not surprised to find that he declined the offer of a place in the new coalition cabinet now being formed in England. To accept such a place would be a subversal of the fixed policy followed by himself and the members of his party ever since he became its leader. Mr. Redmond may accept a place under an Irish parliament, but not under the present regime. As chief secretary for Ireland his power as leader of the Irish people would be lost. He is going to see the home rule act put in force before he quits his position as national leader, a position he has honored by his ability and the far-sighted statesmanship by which he has won vast reforms including the restoration of the land to the people and home rule.

Mr. Redmond's attitude in the war is criticised by Germany of course and by the Irish end of the German propaganda in this country which dubs him as the "Irish recruiting sergeant" because he took the stand that the fate of Ireland is linked with that of England in the present war. Some of these men are deeply chagrined because they cannot divide the Irish people while Redmond is at the helm. Ireland has ceased to pay attention to "Will o' the Wisp" leaders. The difference between Redmond and his critics is that he is for Ireland and they for reasons best known to themselves are for Germany.

THE RABID RANTERS

Whatever the individual opinions of persons and papers may be in this war, the press of the country is unanimous in supporting the neutrality advocated by the president as a national policy. This is shown strikingly by the rebuke that follows utterances of extreme opinion, whether on behalf of Germany or against Germany. The papers that are strongest in condemnation of Dr. Dernberg's campaigns for the German cause in this country also find space to condemn Roosevelt and others who embarrass the president by their belligerent speeches. In all the delicate complications that follow certain phases of the war, it is a pretty safe course for Americans to wait until President Wilson speaks and then support him. His prudence and conservatism may be trusted, even while we listen to the ravings of men who look upon the war as a scheme for self-exploitation.

The English public seems to suspect that behind the drive against Earl Kitchener is a well concerted political opposition, voiced by an influential section of the press. Kitchener is too firmly grounded in the confidence of his country to be injured by such opposition at a time when all political and personal animosity should be forgotten.

Incidentally, who is the expert that has laid out plans for the new school and quoted the amount necessary to our authorities? Looks as though the local idea is to get the money first—and enough of it—before bothering with plans. Surely the public would like to see where the money is going before submitting to such a drain.

SEEN AND HEARD

It is all right for the bird to get the early worm, but when a trout grabs it he often feels the hook.

"Is your father a Christian?" asked the Sunday school teacher.

"Yeth, ma'am," replied Johnnie, "but since the war broke out, he ain't been workin' at it."

A Persian seer said that there were three channels of information—conversation, observation, reading. Of these the first is most important, and it behooves us to cultivate this neglected art. Get The New Universities Dictionary. It will assist you in becoming a good conversationalist.

The charming wife of a French diplomat had never thoroughly mastered the English language. She was urging an American naval officer to attend a dinner, the invitation to which he had already declined. The lady insisted that he must go, but the young officer said he could not possibly do so, as he had "burned his bridges behind him."

The lady misunderstood the word.

"That will be all right," she exclaimed, "I will lend you a pair of my husband's."

DIDN'T WANT MUCH

Secretary of War Garrison had just come from his office in the department building; when he met a group of friends. He seemed highly amused.

"As a rule the records in the war department in Washington are very dry," he told them, "but today I came across an entry that is humorous."

"An officer in the construction of a road being built through a swampy section ordered a young lieutenant to take 15 men and enter the swamp. Being particularly energetic and unaccustomed to meeting any obstacle which "fazed" him, the engineer was surprised when the lieutenant reported that he could not do it—the mud was too deep.

The colonel commanded him to try, which he did, returning with his men covered with mud.

He approached the commander.

"Colonel," he said, "the mud is over my men's heads. I cannot do it.

The colonel displayed his usual persistence and told the lieutenant to make a requisition for anything he thought was necessary for safe passage. The lieutenant acted accordingly and this is the requisition I found in the official record:

"I want 15 men 15 feet high, to cross a swamp 15 feet deep."

THE JITNEY CRAZE

Now that applications have been made for jitney licenses in Lowell it may be of interest to note how the jitney idea originated.

In the Street Railway Journal, the leading journal of its kind in the United States, the following explanation of the fad is given, and if it is true it is interesting: "Last autumn some owners of second-hand automobiles in Los Angeles, being out of employment, thought they could pick up a few 'jitneys,' or nickels as they are called here in the east, by carrying players to the various motion picture establishments, of which Los Angeles has scores. The owners of these small cars had read about the big and apparently highly profitable business being done by a $500,000 motor coach company, which operates between Los Angeles and the neighboring villages, but went into the hands of a receiver last December. To the newspapers belong the credit for the spread of this craze. It has been stated that a Kansas City, Mo., newspaper publisher, who opposed the granting of a franchise to the Metropolitan street railway became so peeved when the franchise was granted by a popular vote that he sought revenge against the street railroad company by starting to publish stories of the 'success' of the jitneys along the Pacific coast. Extravagant claims were made of their earnings, but nothing of course was ever mentioned about their expenses. A number of small car owners fell for it and converted their cars into jitney busses by hanging a five-cent sign on them. Newspapers in other cities imagining they had grievances against the street railways, likewise helped to spread the craze."

STOMACH UPSET?

Get At the Real Cause—Take Dr. Edwards' Olive Tablets

That's what thousands of stomach sufferers are doing now. Instead of taking tonics, or trying to patch up a poor digestion, they are attacking the real cause of the ailment—clogged liver and disordered bowels.

Dr. Edwards' Olive Tablets arouse the liver in a soothing healing way. When the liver and bowels are performing their natural functions, away goes indigestion and stomach troubles.

If you have a bad taste in your mouth, tongue coated, appetite poor, lazy, don't care feeling, no ambition or energy troubled with undigested food, you should take Olive Tablets, the substitute for calomel.

Dr. Edwards' Olive Tablets are a purely vegetable compound mixed with olive oil. You will know them by their olive color. They do the work without griping, cramps or pain.

Take one or two at bedtime for quick relief, so you can eat what you like. At 10c and 25c per box. All druggists.

The Olive Tablet Company, Columbus, O.

Try DICK Taliaferro

FOR YOUR CATERER

BANQUETS, WEDDINGS, RECEPTIONS, TEAS, OUTINGS, ETC.

Select dinners my specialty. Suggestions for all occasions. Satisfaction guaranteed. Several years with Page.

142 and 144 Market St. Tel. 1849

To Gain a Pound a Week

For Three Months

Begin taking regularly five grain tonoline tablets, which are made from a formula recently discovered by an eminent chemist.

Physicians and chemists assert that this tablet is very largely used for increasing the weight and improving the nervous system because of its aid to digestion, assimilation and absorption. The food elements which go to make blood and solid tissue are retained when this treatment is regularly used for several months. Most physicians and apothecary shops supply them in sealed packages. For sale by Dows' Pharmacy, Carter & Sherburne Co., Lowell Pharmacy, Fred Howard, Falls & Burkinshaw, J. T. Sparks Co., Toupin's Pharmacy, Houle's Pharmacy.

Frank M. Hadley

Successor to Charles Wheeler

Largest Stock of Marble and Granite for Memorials

ARTISTIC DESIGNS

PRICES REASONABLE

311 THORNDIKE ST.

With Andrews & Wheeler 38 years

Tel.: Office, 247; Residence, 3076

YOU can go to the California Expositions

You don't have to travel on an extravagant "Limited" train in order to visit the California Expositions.

Glitter and rosewood, plush and excessive speed, have little to do with real comfort and satisfaction. Certainly if economy is attractive, you can just as well save the expense and have money in your pocket to do things with after your arrival.

Join a Burlington Route (C. B. & Q. R. R.) "Personally Conducted" party. Travel on the best railroad in America. Through Pullman Tourist Sleeping cars, wonderful scenery, inexpensive, and a special guide and conductor all the way.

Save your money. See everything. Travel in safety and comfort and in good company. Get up a party—let me help. Let me send you free pictures, maps and a descriptive folder. Don't delay, but find out about this now.

Alex Stocks, New England Passenger Agent, C. B. & Q. R. R., 261 Washington st., Boston.

DO IT NOW

It is a common thing to see that little injunction, "Do It Now," hung up or pasted up somewhere in an office. But it is never discovered in a home kitchen. Nor is it a common sight in any home. Yet to "do it now" is fully as necessary in a home as in an office. You hate to wash dishes. You delay about clearing the table and getting the dishes ready for washing. You take every excuse for being interrupted in the task of putting it off. By and by you get the dishes into the pan and pour the hot water over them, and you think how you despise the steam and the greasiness and the horridness of it all and you wonder why, oh why, you were fated to wash dishes. At last they're on the shelves, half wiped. You sling the wet dish towel over the back of a chair—it can be washed out next time. You wring out the dishcloth and leave it on the drainboard or hang it on a nail—it will do for another time without sterilizing. Your hands look a sight, but the hand lotion is upstairs and you don't want to bother about getting it now, so you half dry the poor hands on a limp kitchen towel and let it go until next time. You notice there ought to be a fresh towel—but you're in a hurry to call Mrs. So-and-So on the phone and so the family continues to use the same dingy towel. Making beds is a nuisance. It doesn't take much time, really, to tidy up the bedrooms in the morning. But you grouch about it for a while and put it off until after lunch.

Then Mrs. Spick-and-Span calls and wants to see the new draperies in your room, but you're ashamed to take her up there because the beds aren't made.

When you come home and take off your suit you know you ought to put the clothes on hangers and put them in an airy place. But you don't feel just like it, so you sling them down anywhere, or let them lie on the floor just as you stepped out of them. Afterward, when you are more tired, you have the trouble of picking them up and putting them away, after discovering they are full of wrinkles and will need pressing because you didn't "do it now."

Buttons aren't sewed on, rents aren't mended, the lingerie dress isn't ironed, shoes haven't been cleaned, the pet lace collar isn't wearable, the cobweb still dangles from the electric fixture; dinner isn't ready on time, you aren't ready to start for the theatre—all because you haven't got that little command firmly imbedded in your being—"Do it now."

Tasks would not be so laborious, time would move swifter, everything would go along smoother and everybody in your vicinity be happier, if you wouldn't always be "putting off" what ought to be done now.

"When you've got a job to do
Do it now!
If it's one you wish was through,
Do it now!
If you're sure the job's your own,
Just you tackle it alone;
Do not hem and haw and groan—
Do it now!

TIME TO YIELD

What can or ought a father do
When his wee baby begs,
And tells him she would like to go
"Barefooted on her legs?"
Of course she means that she would like
Wee socks upon her feet,
And little bits of "slipper-shoes,"
And they are mighty sweet.

Her sister does not care for socks,
She longs for silken hose;
She says "The thin kind, don't you know,
Which my complexion shows?
I want the very thinnest kind
That folks can see right through!"
Now what they tease a daddy so
What can a daddy do?

He might tell of mosquitoes,
Which are almost like a blight,
And how they buzz and sing and sting
The baby legs at night;
He might tell of the noonday glare,
Tell of the blazing sun,
That puts sunburns on little legs
No matter how they run.

He might frown down the silken hose,
Might put the wee socks by;
But thereby disappointed tears
In Little Sister's eye;
And there's the loving, anxious note
When Baby Sister begs—
So they must have their silken hose
And their "barefooted legs."

—Judd Mortimer Lewis, in Houston Post.

EDITORIAL COMMENT

VETO OF MILK BILL

The governor is unmistakably right in saying that what we need instead is well digested legislation, initiated by the state board of health to put into a simple and easily recognizable summary statutes for the proper regulation of the business. There is an abundance of it already on the statute book and that of last year extending the powers of inspection of premises and requiring licenses, revocable at will, from producers and dealers, ought to have a fair test before being entangled with new legislation that really amounts to nothing, except to enlarge arbitrary power. In fact the whole tendency needs to be checked of imposing such fancy conditions as will add needlessly to the cost of production of milk and so operate to defeat the righteous aim of pure and wholesome milk for our babies and still further to increase the advantage of out-of-the state producers over those at home.—Worcester Post.

EFFECT ON GERMANY

It is reported as the general opinion in Washington that the outlook for difficulty with Italy will make Germany feel less disposed to take any step that might bring on unnecessary embarrassments with the United States. Many supplies that have reached Germany from this country have gone by way of Italy, it is understood, and if that gateway were closed Germany would stand in need of American aid to continue importations through other neutral countries where the goods were more or less obviously intended for shipment to German buyers.—New Bedford Mercury.

PASSENGERS' STORIES

In the excited fancy of some of the passengers on steamers that ply British waters any unusual disturbance of the sea becomes a submarine or a torpedo, nor can the experienced eye of a veteran sailor convince them of their mistake. Quite a number of those on the Transylvania were ready to make oath that they discerned one of these craft discharging its deadly missile at that boat off the coast of Scotland despite the statement of the captain of the ship that they were laboring under an illusion. Perhaps it was the sea serpent they saw. This is about the time of the year he is due to put in an appearance.—Fall River Globe.

ADVANCE INFORMATION

While Secretary McAdoo is quarreling with the Riggs National bank crowd he might go a little further and probe the relations that for years have existed between various government bureaus and departments and the men who have made fortunes speculating in Washington real estate. There has long been a little coterie in Washington that always seemed to have advance information whenever a new boulevard was to be constructed in the district of Columbia, or when a new park was to be purchased. It was intimated by democrats that the "land ring" was composed wholly of republicans. The members of the present minority respond that democrats frequently had a place at the table when the loot was divided. It would not hurt any to have the whole series of transactions brought out into the light.—Johnstown Democrat.

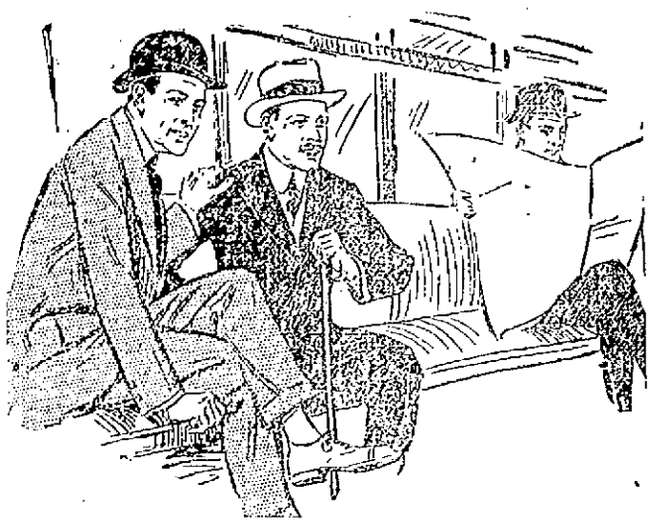

On the Road to Lowell Three Remarkable Values in Suits for Lowell Day

We're bound to make your trip to Lowell profitable.

WE PUT ON SALE WEDNESDAY MORNING

Men's and Young Men's New Spring Suits for $10.00

From lots that have sold up to $15. Strictly all wool fast color blue serges, all wool cassimeres, smart cheviots and fancy worsteds. Go where you will you can never match these suits in style, quality, fit and making for $10.00

The Putnam Guaranteed Suits for $15

Our guarantee means that the suit **must wear to your satisfaction** or you get a new suit **FREE.**

The suits are all NEW, cut on the smartest models for young men and are hand tailored—The fabrics are fancy worsteds, cheviots, cassimeres, silk mixtures, unfinished black and blue worsteds and blue serges—supplying every requirement for business or dress.

For style, quality, workmanship, fit and service, these are the best suits sold in America for $15.00

Rogers-Peet's Suits, Sold for $25.00, for $20.00

The best clothing in the world ready to wear—We sell these suits to hundreds of men who have in the past thought they must patronize a tailor. No merchant tailor can give you better cloth, or better trimmings or better workmanship, and no tailor can fit you better—for Lowell day we offer as a marked attraction—Rogers-Peet's fine $25.00 Suits for $20.00

Putnam & Son Co.

166 CENTRAL STREET

GOLD DUST

For every brightening and cleaning purpose

Gold Dust is used at least three times a day in millions of homes.

Yet there are many thousands of housewives who think Gold Dust is only for a few uses—

Gold Dust should be used for cleaning *everything*.

Gold Dust truly *works* for you.

It is most economical; it is most satisfactory and it is most sanitary.

It cannot scratch or harm any surface, and it will dissolve and remove all dirt and grease.

This active principle of Gold Dust is so remarkably thorough that you rinse away the dirt and grease, leaving a newness, a cleanness and a brightness which delights.

5c and larger packages sold everywhere

"Let the GOLD DUST TWINS do your work"

THE N. K. FAIRBANK COMPANY

MAKERS

TORSO OF WOMAN

Steam Shovel Discloses Murder at Bridgeport, Conn.

BRIDGEPORT, Conn., May 25.—The lash of a steam shovel cutting five eet beneath the surface on the shore f Yellow Mill Pond here yesterday isclosed the torso of a woman who as been murdered.

Wrapped in bed sheeting sewed lumsily with twine, the trunk of hat had been a handsome woman as found by laborers digging for a oal yard location. The head and as had been severed.

The body has been buried about a ear. An undervest of excellent texure, a nightgown that was around the orso and the sheeting in which it was rapped afford the only hope for identication.

The torso is that of a woman about 0 years old. The nails on the hands ad been well kept and from what ould be judged of the remains the ictim had been a person of comfortble circumstances. The hands are ell preserved and show no trace of anual labor.

Medical Examiner S. M. Garlick perormed an autopsy upon the body and ound no indication of death other than violent one. No evidence of illess or an operation was discovered.

TRY TO UNRAVEL MYSTERY

BRIDGEPORT, Conn., May 25.—The olice today continued their efforts to nravel the mystery surrounding the nding yesterday on the shore of Yelow Mill pond of the torso of a woman. he body, unearthed by laborers who ere at work dredging, had only the ight arm and hand attached, the head nd other members being missing. It as clad in a white chemise and white ightgown, and wrapped in a sheet hich had been sewed up with heavy ord. There were no marks of identication on the garments and the only lue so far discovered by the police is he mark "1825" found on a man's garent, dug up not far from the spot here the body was buried.

The medical examiner, after an auopsy, said there was no question but hat the woman was murdered. She ould not have been more than 30 years ld, he said, and the condition of the and and its well kept nails indicated hat she had not been accustomed to ard work. The autopsy showed norml conditions and normal health at he time of death, he said.

It was recalled today that about 17 ears ago the dismembered body of liss Emma Gill was found in Yellow Mill pond not far from where the body as dug up yesterday. On that ocasion articles of clothing found about he body bore a laundry mark which ed to the clearing up of the case.

In the opinion of the police, the woman whose body was found yesterday as a stranger to Bridgeport and they ave advanced the theory that she may ave been murdered on a boat in Long sland sound and the body cut up and rought ashore for burial.

Visitors to Lowell tomorrow should arry home a Sun dictionary. On sale t The Sun office for one Sun coupon nd 98c, worth $4.90.

CARD OF THANKS

The undersigned take this means to ublicly express their heartfelt thanks o their many friends and neighbors or their many acts of kindness and words of sympathy in our hour of bereavement in the death of our loving son and brother. To each and all who n any way helped to lighten our burden we feel thankful; also for the eautiful floral tributes sent. All may est assured that their kindness is appreciated and will not be forgotten.

Mr. and Mrs. William H. Ryan and Family.

Visitors to Lowell tomorrow should arry home a Sun dictionary. On sale t The Sun office for one Sun coupon nd 98c, worth $4.90.

INQUESTS HELD

Judge Pickman Conducted Inquiry Into Three Fatal Accidents

There were three inquests held before Judge Pickman this morning in the court of special sessions. A long list of witnesses were presented by Inspector Walsh.

The inquest into the death of Chas. McCallum was first held. He was run over and killed by a passenger train of the B. & M. R. R. in the vicinity of the Bleachery on May 9.

The second inquest was on the death of Carmelio Scandora who was run over and killed by a freight train at Middlesex Village on May 13. Scandora was walking the tracks to North Chelmsford. He lived in Lawrence.

The third inquest was held on the death of Manuel Marchia who met his death by being run down by a switch engine on May 17. Marchia was an employe of the Tremont & Suffolk mills.

A report on all three inquests will be made within a few weeks.

THE WHITE WAY

Continued

The line of parade will move into Central and Prescott streets and at Merrimack square will be met by the "Light brigade." This organization will feature a large float drawn by twelve horses and will be headed by Teel's band of Boston. The brigade will leave the plant of the Lowell Electric Light Corp. in Perry street at 7.15 o'clock and will fall in line at the corner of Prescott street and Merrimack street.

The parade will then proceed toward city hall and will be met at Kirk street by the High school regiment. From there the body will move into Moody street until after the lights are turned on. The members of the municipal council as well as a committee from the Lowell board of trade will mount the platform at city hall and sometime between 8.15 and 8.30 o'clock the lights will be turned on.

Chief Marshal O'Donnell announced that Battery C of Methuen will come over the road and will come by way of the Aiken street bridge to get in line with the parade at the junction of Moody and Cabot streets.

The fire department will remain at the Central station in Palmer street until after the lights in the White Way are turned on. Then this body of men and apparatus will drop into line in Moody street and will take up the rear of the parade so as to be prepared in case of an alarm ringing during the parade.

The chief marshal's staff will be composed of sixteen prominent citizens, and two representatives from the police department, fire department, board of trade, "light brigade," high school regiment, militia companies, battery company.

Route of Parade

As soon as Mayor Murphy turns on the current the parade will form in Moody street and will proceed along the following route: Moody to Cabot, to Merrimack, to Central, to Charles, to Gorham, to Middlesex as far as the railroad station, where it will disperse, after being reviewed by the mayor and other members of the municipal council.

The roster of the parade will be as follows:

Platoon of police, Salem Cadet band, chief mashal and staff, Tabor's 6lxth Regiment band, militia companies, Battery C of Methuen, High school drum and fife corps, high school regiment, Teel's band of Boston, "light brigade," Lowell Military band, board of trade automobiles, Lowell Cadet band, police department and fire department.

Assignment of Bands

During the early part of the evening concerts will be given in various parts of the city, along the White Way and the following program has been arranged:

The Lowell Cadet band is to report at the corner of Cabot and Merrimack streets at 6.30 o'clock and play until 7.30 o'clock, and then report to the police station.

The Lowell Military band will report at the corner of Market and Central streets at 6.30 and play until 7.30 and then report at the board of trade.

Tabor's Sixth Regiment band will be stationed in Gorham street at 6.30 and will play until 7.30 at which time it will escort the militia companies to Market street.

The Salem Cadet band will report at city hall at 6 o'clock and will play until 8 o'clock. Then it will head the parade.

Teel's band of Boston will arrive at the railroad station in Middlesex st. at 6.30 o'clock and will play there until 7 o'clock at which time it will leave for the plant of the Lowell Electric Light corporation in Perry street to escort the "Light brigade" to the corner of Merrimack and Prescott sts.

The Parade Features

The formation and route of parade will be found elsewhere.

In the military feature, besides the infantry there will be a squad of mounted men from Battery B, of Methuen with gun. Another feature will be a picked detachment of the high school regiment, consisting of 100 commissioned and non-commissioned officers with the high school drum corps.

The police and fire departments will appear in full dress.

The city government and members of the board of trade will ride in the auto division which promises to be an imposing feature of the parade.

Much interest is being taken in the "light brigade" of the parade, which will include two companies of workers with picks and shovels who did the actual labor in starting the White Way and a 12 horse rig, the first ever attempted in Lowell by local concerns with a single driver. This team of horses will pull a 30 ton truck on which will be loaded the reels on which the cables were strung prior to being put under ground. Harry L. Stanley and John Brady will supply the horses and the Simplex Electrical Manufacturing company of Cambridge will furnish the rig together with Teel's band of Boston. Other features of this division will be trucks laden with electrical apparatus of unusual type and a truck bearing one of the electrical ornamental lights, fully equipped and lighted from a battery on the same truck. In the auto section there will be several decorated machines, including six to be electrically decorated by George A. Hill.

The music will be plentiful and of a high order.

City Hall Inspection

Every office in city hall will be illuminated and in charge of the full corps of clerks, tomorrow evening when the building will be open to inspection by the public. The exterior of the building will be decorated and before the exercises in front of the building a band concert will be given by the Salem Cadet band. The Electric Light company will install appliances and an operator in the city treasurer's office by whom the lights of the White Way will be operated.

The Decorations

Lowell's business section is today profusely decorated with colored bunting and American flags in honor of Lowell day and the opening of the great white way. From the Middlesex street station to Colburn street, above city hall, all along the white way route the streets present a wonderful display of colors that will adorn the downtown district until the observance concludes late tomorrow night.

The decorating was done almost entirely in a night by C. M. Young of this city, under the direction of the Lowell board of trade which solicited subscriptions for the purpose. Nearly every Bay State street railway pole along the whole line, from the depot to city hall, is partly covered with streamers of bunting of the national colors and at the top of each is a carefully arranged American flag or a strip of the colored bunting. The strips of yellow and other than the national colors were used because the decorator ran short on the national bunting.

Lowell merchants are also taking a willing part in the decorations and are giving the street a perfect background by covering the fronts of their stores with elaborate decorations. This work is being rapidly rushed ahead today and when daylight breaks tomorrow the business district of the city will be a blaze of glory.

The painting of the poles is also going along with great success, and this will be practically completed today. The finishing of the appearance of the lamps has also been all planned out and the lights will be prepared with extreme care so that there will be no holdup when the switch is turned tomorrow night.

233 Lamps Provided For

One hundred and seventy-two lamps have been installed on the original route, which runs from the railroad station, down Middlesex to Central; up Gorham to Appleton; through Little Appleton to Central; down Central and around Merrimack square, Prescott street and up Merrimack as far as Colburn street. From Colburn street to Cabot 28 lamps have been installed, and on Middlesex street, above the station, 22 are being finished. There are 11 lights on Gorham street, above the post office. This will make a total of 233 when the entire system is completed.

Of this number, it is stated, 55 of the lights will burn all night and the remainder till 11 o'clock, except Monday and Saturdays evenings, when the switch will not be turned off until 12 o'clock.

This Leaves the Skin Free From Hairy Growths

(Toilet Talks)

A simple method for completely removing every trace of hair or fuzz is here given. This is painless and usually a single treatment will banish even stubborn growths. To remove hairs, make a thick paste with some powdered delatone and water, spread on hairy surface and after about 2 minutes rub off, wash the skin and the hairs are gone. This method will not mar the skin, but to avoid disappointment, be certain you get delatone.

SLEEPYTIME TALES

BY VIRGINIA VALE

FOR THE LITTLE READERS OF THE SUN

THE SCHOOL KITTEN

Once upon a time Lucy's father brought her home a kitten but it grew very much faster than did Lucy so it was a big cat when the time came for her to attend school. Lucy's school was near her home and the first day she went the kitten followed too, just like Mary's Little Lamb. "We will let the cat stay today," said the teacher, "but you must not bring it again."

So the next day Lucy shut the cat in the house when she started for school, but just as she was opening the door to the schoolhouse she looked down aid there was kitty purring and rubbing her nose against Lucy. She told the teacher how she had tried to keep kitty from school so the teacher let the cat stay that day too.

After that every morning the cat would follow Lucy to school and the children begged the teacher so hard to let kitty stay that she consented. The kitten never made any trouble but would hop up in one of the chairs, go to sleep and wait until school was out, when she would jump down and go home with Lucy.

One day, as kitty was sleeping in its usual place, the teacher said to Lucy: "Lucy, the children have a little gift for kitty; please bring it to the platform." Lucy brought kitty to the teacher and one of the little girls stepped forward and fastened a beautiful collar about kitty's neck. After that kitty always wore its new collar when it came to school and was very good and never bothered when the teacher was trying to have the scholars study. Don't you think she was a very nice and well behaved cat?

LEGAL NOTICES

To the Honorable the Justices of the Superior Court within and for the County of Middlesex:

Respectfully libels and represents Walter E. McIntyre, of Malden, in said County, that he was lawfully married to Addie L. McIntyre, now of Baltimore, in the State of Maryland, at Hoboken, in the State of New Jersey, on the seventh day of November, A. D. 1908, and thereafterwards your libellant and the said Addie L. McIntyre lived together as husband and wife in this Commonwealth, to wit, at said Malden, and at Boston, in our County of Suffolk; that your libellant has always been faithful to his marriage vows and obligations, but the said Addie L. McIntyre, being wholly regardless of the same, at said Malden on or about the tenth day of December, A. D. 1911, utterly deserted your libellant and has continued such desertion from that time to the date hereof, being more than three consecutive years next prior to filing this libel.

Wherefore your libellant prays that a divorce from the bonds of matrimony may be decreed between your libellant and the said Addie L. McIntyre.

Dated this twentieth day of May, A. D. 1915.

WALTER E. McINTYRE.

COMMONWEALTH OF MASSACHUSETTS, Middlesex, ss. Superior Court, May 20, A. D. 1915.

Upon the foregoing libel, it is ordered that the libellant notify the libellee to appear before our Justices of said Court, at Cambridge, in said County, on the first Monday of July next, by causing an attested copy of said libel and of the order thereon, to be published in The Lowell Sun, a newspaper published in Lowell, in the County of Middlesex, once a week, three weeks successively, the last publication to be fourteen days at least before the said last mentioned day, and that an attested copy of said libel and order thereon be sent by registered letter to the residence of the libellee as set out in the libel, that she may then and there show cause, if any she have, why the prayer in said libel set forth should not be granted.

WM. C. DILLINGHAM, Clerk.

A true copy of the libel and of the order thereon.

Attest.

WM. C. DILLINGHAM, Clerk.

M 25-31-S

FOR SALE

STORE FOR SALE; GROCERIES, candy, notions, tobacco, etc.; five-room tenement attached; doing good business; best reasons for selling. Address M 45, Sun Office.

VARIETY STORE FOR SALE, doing good business. Write M 46, Sun Office.

HOUSEHOLD FURNITURE FOR sale. Owner leaving city. Call at 16 Floyd st.

MODERN DISC PHONOGRAPHS for sale; $12, $15 and $20. Call and see these wonderful bargains. Hounsell's, 701 Bridge st. Tel. 3191-M.

SECOND HAND SODA FOUNTAIN for sale; reasonable price. Apply 980 Gorham st.

MODEL 5 BUICK—7 HEAD LOW compression motor; fine running order; 5 passenger body, suitable for jitney bus, or chassis suitable for a truck; price $350 cash, or $400 easy payments. Arthur H. Greene, Park Garage, 828 Middlesex st.

30-ROOM LODGING HOUSE AND boarding house for sale; 19-21 Hurd st.; well furnished and steam heated; rent reasonable for number of rooms and location. Apply at A. E. O'Heir's, 16 Hurd st.

We Will Paper Your Rooms for $2.00 and Up

And furnish the wall paper. Dealer in wall paper at very lowest prices, also paperhanging, whitewashing and painting. Estimates given on large or small jobs. All work guaranteed.

MAX GOLDSTEIN

155 Chelmsford st. Tel. 2897

T. R. CORDIAL TO BURNS

T. ROOSEVELT PERSONALLY THANKED JUROR WHO HELD OUT IN LIBEL SUIT

For many hours the man pictured here practically held the political fate of William Barnes and former President Roosevelt in his hands. When the twelve men who heard the evidence in the libel suit brought by Mr. Barnes against Mr. Roosevelt retired one juryman, Burns by name and a motorman by occupation, stubbornly opposed a report in favor of a real verdict for the colonel. He was the one central figure in the one public act furnishing the climax of the five weeks political drama. There were reports that everything but a fist fight had been resorted to by the jurymen to compel an agreement. Although Motorman Burns can take care of himself—he is six feet tall, weighs 195 pounds and is handy with his fists—he finally joined with the other eleven and found a verdict for the colonel. Although Mr. Roosevelt thanked all of the jurymen he was more than cordial to Burns.

If you want help at home or in your business, try The Sun "Want" column.

TO LET

THREE COTTAGES TO LET AT Salisbury Beach, on water front; rent by month or week or season, cheap, for $57, $69 and $89 by the season; well furnished. Apply to Mrs. R. C. Malns, 74 Market st., Amesbury, Mass.

FURNISHED ROOMS TO LET AT Appleton House, with bath; transients accommodated. 169 Appleton st.

NEW SIX-ROOM TENEMENTS TO let; modern improvements, window shades and screen doors; near Westford st. and depot; rent reasonable; 8 Gates st. Ryan Bros.

FIVE AND FOUR-ROOM TENEments to let; perfect condition; rent cheap; 217 Salem st.; will rent to one family or each tenement separately. Inquire evenings, rear 86 Butterfield st.

NEAR MOODY ST., TWO TENEments for sale; modern; 6 rooms each; party leaving city; $4300, easy terms. D. F. Leary, 238 Central st.

DESIRABLE FOUR-ROOM TENEment to let, Pawtucketville, separate toilet and cellar; corner lot; $8. Apply B. B. Hart, 121 Central st.

NICELY FURNISHED SMALL ROOM to let; heat, bath and use of phone; $1.60 per week. 256 Worthen st., cor. Broadway.

FIVE OR SIX-ROOM FLAT TO LET; bath, set tubs, etc.; key 469 School st.; only $2.50 week. Tel. 2271-R.

TENEMENT OF SIX ROOMS, TO let, with bath and pantry; on one floor. Call at 200 Cross st.

SUNNY, FOUR-ROOM TENEMENT in two family house, to let to small family; handy to mills; No. 27 Fulton st., Centralville; price $2 per week. Apply 276 Westford st.

SIX-ROOM FLAT TO LET; ALL modern improvements; in good residential part of the city. Inquire 10 Arlington st.

SIX-ROOM TENEMENT TO LET; one attic; bath, hot water; furnace; $12; 46 Schaffer st. Apply Schutz Furniture Co., 316-320 Middlesex st.

MODERN TWO TENEMENT HOUSE to let; 9 rooms, steam heat, bath, at 303 Westford st.; rent $12. Apply 91 Chelmsford st.

AT 36 MARSHALL ST., COTTAGE house and barn, to let. Inquire 24 Staples st.

ONE-HALF OF DOUBLE HOUSE TO let; 6 rooms, rear 398 School st., cor. Peavey; rent $1.50 per week. Inquire 11 Dutton st. John Cunningham.

TO RENT TO ADULTS, ON WESTford st., an upstairs seven-room apartment with bath, newly finished throughout. 353 Westford st.

TO LET ON GORHAM ST., WITHIN one minute's walk of Bleachery station, 6-room modern flat; rent $14.00 month. Inquire 937 Gorham st.

NEWLY FURNISHED ROOMS TO let; $1.00 up. Apply at 397 Central st.

FIVE-ROOM FLAT, PANTRY, BATH, furnace heat, to let. Inquire 9 Kimball ave. Tel. 4604-W.

SMALL STORE TO LET ON GORham st., near railroad bridge; rent low. Inquire 937 Gorham st.

TWO STEAM HEATED ROOMS TO let, also four small steam heated furnished rooms at $1.50 per week. 19 Hurd st. Apply to matron.

THE OFFICES OCCUPIED FOR many years by Dr. Carolin, to let, in The Lowell Five Cent Savings Bank building. Inquire at bank.

A LARGE OFFICE, 34 BY 14 FEET on the second floor of the Harrington building, 62 Central st., good light and ventilation, for rent. Will be partitioned off to suit a desirable tenant and will be rented or leased at a very reasonable rent. Apply to D. J. Harrington, Building Manager, 901 Sun building.

11-ROOM HOUSE TO LET

All conveniences and latest improvements. 78 East Merrimack st., near Merrimack square. Inquire Royal Theatre. Tel. 4509 or 1895-W.

STORAGE FOR FURNITURE

Separate room $1 per month for regular $2 two-horse load. Pianos 50c. The dryest and cleanest place for storage in Lowell. Telephone connection. O. F. Prentiss, 356 Bridge st.

LARGE FRONT ROOM

To Let

Suitable for club or lodge meetings, second floor, over Voyous. Rent reasonable. Apply T. F. Hennessy, 243 Central St.

LOST AND FOUND

TEN DOLLAR BILL LOST FRIDAY evening, between St. Peter's church and 261 Thorndike st. Return to 281 Thorndike st.

RAINCOAT LOST BETWEEN MILford, N. H., and Lowell. Reward for return to N. L. Broome, Milford.

BOSTON TERRIER FEMALE PUPpy lost; brindle with white markings. Reward. E. C. Towle, 310 Central st.

CLAIRVOYANT

MADAM ADELLA, CLAIRVOYANT and card reader. If you are in doubt or need help and advice, call at 42 Branch st.

Bright, Sears & Co.

WYMAN'S EXCHANGE

Bankers and Brokers

SECOND FLOOR

If you want help at home or in your business, try The Sun "Want" column.

SPECIAL NOTICES

CHAMPION, LIVINGSTONE PERfection, Stone, Matchless tomato plants; asters, salvia, zennias and verbenas, for sale. W. A. McEvoy, 101 Tenth st. Tel. 2494.

IF THE PARTY WHO WAS SEEN carrying away a large tiger cat, will return same immediately, they will avoid further trouble, and no questions asked. 168 School st.

ROOMS PAPERED, $2.00, INCLUDing stock. Whitewashing and painting done at a low price. J. J. Hayden, 35 Burns st.

HOFFMAN HOUSE, 357 CENTRAL st. Furnished rooms; rent reasonable; also rooms suitable for light housekeeping.

GIVEN AWAY FREE! TWO PAIRS beautiful lace curtains, 3 yds. long, for distributing 1 doz. necessary household articles among your friends. We also give away rugs, pictures, clocks, or liberal cash commission. Call personally. L. F. Co., 522 Merrimack st.

EXPERIENCED TEACHER WILL give private lessons in English language, mathematics and civil service. Apply Miss K. Cavanaugh, 129 Llewellyn st.

GOLD SAVED—UNPRECEDENTED low prices on high grade pianos, on Wednesday next, at W. F. Trumbell's piano rooms, 101 Westford st. A most wonderful bargain in a second hand upright as good as new.

THE PEOPLE OF LOWELL ARE wanted to know that the C. F. Adams Co., 675 Main st., Worcester, has opened a store at 716 Aiken st., with a full line of household specialties; open evenings only. C. F. Adams Co.

WHITEWASHING, PAINTING AND patching at very moderate prices; ordinary ceilings 25c; patching a specialty. Joseph C. McCaron, 82 Powell st.

BAY STATE REPAIR CO., SEWING machines sold, rented, repaired; supplies all kinds; work called for and delivered; work guaranteed. 127 E. Merrimack st. Tel. 88-J.

THE GREAT SURPRISE THAT awaits the public, is at W. F. Trumbell's piano rooms, 101 Westford st. Easy terms, no interest and very low prices.

M. J. FEENEY, EXPERT FURNIture and piano mover, all goods handled with care and promptly attended to. 16 Kinsman st.

P. J. CONVERY, PIANO AND FURniture mover; all goods handled with care; all jobs promptly attended to. 151 East Merrimack st. Tel. 1952-M.

J. R. COLLETT, WATCHES, CLOCKS, and jewelry cleaned and repaired; English watches and complicated watches a specialty; 39 years' experience; 8 years with the Waltham Watch Factory; two stores, 30 Gorham, opp. post office; 521 Middlesex st. Established six years in Lowell.

LACE CURTAINS LAUNDERED AT 27 Meadowcroft st., formerly 489 Gorham st. Satisfaction guaranteed.

PIANOS AND ORGANS TUNED AND repaired. Tuning $1. J. Kershaw, 60 Humphrey st. Tel. 974-M.

WE RE-SILVER OLD MIRRORS to look like new. We make new ones to order. Lowell Mirror Shop, 473 Merrimack st. Telephone 3815.

J. BURNS & SON, SLATE ROOFERS. Roofs repaired. Tel. 3232-W. 166 Concord st. Tel. 1469-J. 200 Pleasant st.

LIMBURG CO., CHIMNEY EXPERTS —Chimneys swept and repaired. Residence 1128 Bridge st. Tel. 945-W.

THE SUN IN BOSTON—THE SUN IS on sale every day at both news stands of the Union station in Boston. Don't forget this when taking your train for Lowell.

PROF. EHRLICH'S "606"

SALVARSAN

Administered in the veins at Dr. Temple's Lowell office. NO LOSS OF TIME from business. NO PAIN. Lues, malaria, locomotor ataxia, and various forms of skin disease arising from blood poison.

This solves the problem of the centuries and rids the world of the WORST SCOURGE that the human race has known. RESULTS IMMEDIATE. Wassorman blood tests made. Also treats cancers, tumors, all acute and chronic blood and nervous diseases of men and women, hydrocele, varicocele, stricture, prostatic diseases, piles, fistula, fissures, ulcers and rectal diseases. WITHOUT THE USE OF THE KNIFE. Diseases of the eye, ear, nose, throat, skin, stomach, liver, kidneys, bladder, bowels and rectum, epilepsy, and all nervous diseases.

Terms always made to suit the convenience of anyone applying for treatment and very reasonable charges. Do not treat elsewhere until you have investigated methods and terms. Lowell office, 97 Central street, Mansur block.

Hours: Wednesdays, 2 to 4, 7 to 8. Sundays, 10 to 12.

Consultation, Examination, Advice FREE

HELP WANTED

YOUNG MEN ABOUT TWENTY wanted to travel; pleasant work; must be neat, with fair education; hustlers only. Apply Room 417 Hotel Richardson, 4 to 7.

A FEW LIVE MEN WANTED WHO care to work a few hours evenings and Saturday afternoons selling our line of household specialties; good proposition to a live man; open evenings only. C. F. Adams Co., 716 Aiken st.

ALL ROUND COOK WANTED AT 2 Dutton st. References required.

HOUSE GIRL FOR LODGING house wanted; one who can speak English and French. Apply 95 John street.

If you want help at home or in your business, try The Sun "Want" column.

MAY

Sun.	Mon.	Tues.	Wed.	Thurs.	Fri.	Sat.
						1
2	3	4	5	6	7	8
9	10	11	12	13	14	15
16	17	18	19	20	21	22
23	24	25	26	27	28	29
30	31	—	—	—	—	—

TRAINS TO AND FROM BOSTON

Southern Div. To Boston Lve.	Arr.	From Boston Lve.	Arr.	Portland Div. To Boston Lve.	Arr.	From Boston Lve.	Arr.
5.43	6.50	2.55	3.38	6.35	7.36	6.30	8.08
6.25	7.26	6.00	6.58	7.52	8.45	9.13	10.29
6.47	7.30	7.11	8.24	9.32	10.55	10.50	11.53
b6.40	7.53	7.30	8.35	10.47	12.07	11.53	12.55
6.57	8.09	a8.21	9.53	12.02	1.12	3.30	4.40
7.21	8.03	9.00	9.39	z1.27	2.40	6.14	6.12
e7.28	8.46	9.30	10.05	3.40	4.41	6.03	7.05
7.36	8.37	11.30	12.06	6.15	6.41	7.00	8.15
8.06	9.37	12.30	1.09	7.25	8.36	9.50	11.09
b9.50	10.34	2.00	3.06	12.25	11.35		
9.36	10.18	3.00	3.46				
10.14	11.36	b3.44	5.09				
11.03	11.45	4.00	4.38				
12.15	1.05	a4.14	5.34				
1.45	2.25	5.00	5.38				
2.35	3.27	b5.21	6.39				
3.49	4.38	5.25	6.54				
4.20	5.27	b5.51	7.11				
5.31	6.28	6.14	7.23				
b6.17	7.22	8.00	8.38				
6.22	7.05	8.30	9.05				
8.06	8.50	10.30	11.36				
9.46	10.30	11.40	12.55				

Sunday Trains

Southern Division Lve.	Arr.	Portland Division Lve.	Arr.
6.47	7.30	8.45	9.47
7.21	8.05	9.30	10.08
8.30	9.36	11.30	12.09
8.56	9.55	1.00	1.59
10.10	11.17	5.30	6.24
2.43	3.21	6.00	6.58
5.10	6.06	8.30	9.08
6.27	7.10	9.20	10.25
8.06	8.50	10.20	11.35
9.46	10.30		

b Via Bedford. a Via Salem Jct. z Via Wilmington Jct. e not run on Holidays.

KEY TO FIRE ALARM BOXES

1 All box numbers commencing with the figure one, as 12, 13, etc., up to 131 are located within a radius of about one-half mile from the North common, extending from Dutton street north to Pawtucket street and from School street east to Merrimack mills.

2 All box numbers commencing with two as 21, 23, etc., are located in the business area about one-quarter mile radius from the post office, extending from Boott mills to South common and from Dutton street to Concord river.

3 All box numbers commencing with three, are located in the lower Highlands, extending from the depot to Wilder street and from Hale street along the line of Western avenue and Pawtucket canal to Pawtucket street.

4 All box numbers commencing with four, are located in the Ayer's City, and Bleachery districts, extending from Edson cemetery northerly to Hale street and from Chelmsford street easterly to Concord river.

5 All numbers commencing with five, are located in the upper Highlands and Middlesex Village.

6 All numbers commencing with six, are located in Centralville.

7 All numbers commencing with seven, are located in Pawtucketville.

8 All numbers commencing with eight, are located in Belvidere.

MONEY TO LOAN

National Loan Co.

Will Advance You Money

$5 to $100

AT LEGAL RATES AND EASIEST TERMS

Remember the Place, 21 and 22 HOWE BLDG.

MERRIMACK SQUARE

Look for "Blue and White Signs." License No. 91.

SALARY LOANS AT LEGAL RATES

Money for everyone employed. No security required.

$5.00 Cost 75c

$10.00 Cost $1.50

Easy Payments Lic. 144

Equitable Loan Co.

Offices 202 Hildreth Bldg., 45 Merrimack st. Up one flight at head of stairs.

WANTED

GOOD SECOND HAND HORSE wanted; weight about 1100; suitable for delivery wagon. Address E 47, Sun Office.

REAL ESTATE FOR SALE

10-ROOM HOUSE FOR SALE; BELvidere; bath, furnace heat; fruit trees; nice neighborhood; easy terms. $2500. D. F. Leary, 238 Central st.

12-ROOM SLATE ROOF HOUSE near Lincoln st., for sale; easily made into two tenements; $3500. D. F. Leary, 238 Central st.

EIGHT-ROOM COTTAGE FOR sale; pantry, bath, back and front stairs. Inquire 120 Bowden st.

EIGHT HOUSE LOTS FOR SALE ON Christian Hill, Tenth st. Highest, most slightly and dryest lots in city. John Keefe, 243 Tenth st.

TWELVE LOTS OF LAND IN BELvidere for sale at once to settle estate; Park Land Company Survey, Daniels estate. Apply at 1131 Middlesex st., or 427 Hildreth bldg.

TRADERS NATIONAL BANK

Large or small deposits bought. Write Hallis N. Smith, 88 Weybosset st., Providence, R. I.

W. A. LEW

Steam dyeing and cleaning of ladies' and gents' wearing apparel. 30 years in the business.

49 JOHN STREET

CHARLEY CHAPLIN'S COMEDY CUT-UPS

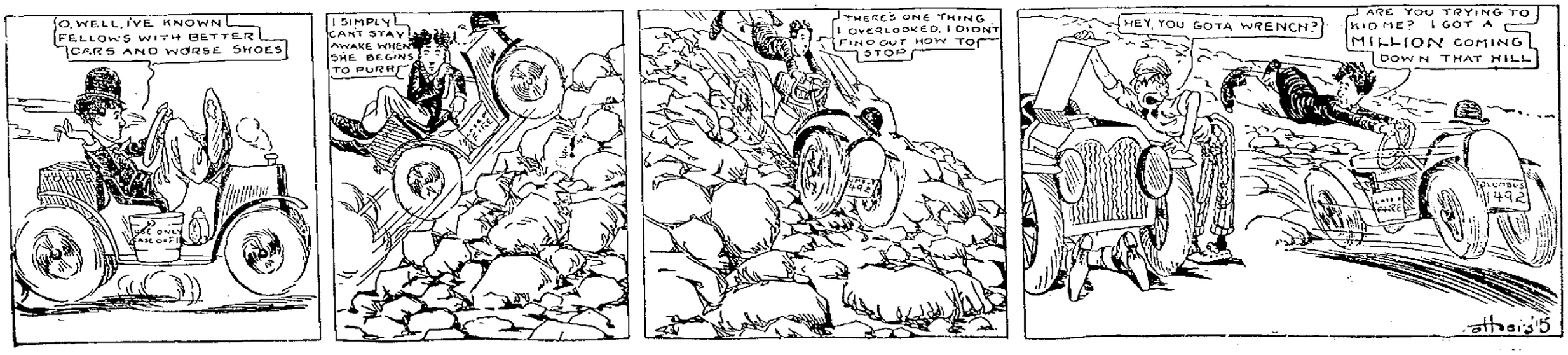

The Sun goes into nearly every home in Lowell and vicinity. Merchants know that Sun readers respond to their advertisements.

THE LOWELL SUN

The Sun prints the news of the world when it is news and only such news as is fit to print. It is a clean family newspaper.

ESTABLISHED 1878 LOWELL MASS. TUESDAY MAY 25 1915 PRICE ONE CENT

HEAVY DAMAGE

Saturday's Eruption of Lassen Peak Ruined Million Feet of Timber

REDDING, Cal., May 25.—Greater ruin was wrought by Saturday's eruption of Lassen peak than first believed, according to stories brought here today by returning investigating parties who traveled over almost impassable roads and through a raging storm to reach the edge of the danger zone.

Widespread damage to standing timber was the most evident destruction done by the mountain's eruption. The mud torrents and the showers of superheated rocks and boulders are reported to have ruined a million feet of timber.

O'SULLIVAN SAYS:

Make the Merrimack Clothing company, across from city hall, your headquarters while in the city, Wednesday. A white way special for Wednesday only, Women's 75c all silk stockings, 39c; 3 pairs for $1.00. Car fares paid one way on purchases amounting to $2.00 or over.

BILLERICA

The fourth annual alumni day was held at the Mitchell Military Boys' school in Billerica with a large number of former students present to enjoy the day's festivities. A fine program, including a baseball game, was carried out. The ball game was easily won by the Alumni. Following the outside program, supper was served and a social hour was enjoyed. Among those present was Willard Savage, who won first place in both hurdle events at the New England Intercollegiate meet at Tech field in Brookline.

PRESBYTERIAN CHURCH

ROCHESTER, N. Y., May 25.—Continuation of the discussion of the report of the special committee on Union Theological seminary, presented yesterday afternoon was the special order of business for this afternoon's session of the 127th general assembly of the Presbyterian church of the United States. Rush Taggart of New York, a member of the sub-committee which investigated the legal side of the question, will be heard upon that phase and friends of the seminary will be given an opportunity to present their side. The report made no recommendations but declared Union seminary desires no formal relationship with the general assembly and feels no constraint to teach Presbyterian doctrine.

TRIALS OF DESTROYER CUSHING

ROCKLAND, Me., May 25.—Ideal weather conditions favored today's official acceptance trials of the torpedo boat destroyer Cushing, which began early in the morning with a standardization test. Twenty-nine runs over the measured mile course were contemplated. These were to be followed by a four hour run at sea, either at full speed or to test fuel consumption. Having already made 30 1-4 knots in unofficial tests, the Fore River Shipbuilding company officials were confident that the Cushing would easily exceed contract speed of 29 knots. The record for this type of destroyer is 32.07, made by the McDougall last year. The tests will occupy several days.

O'SULLIVAN SAYS:

You are cordially invited to visit the Merrimack Clothing Co., across from city hall during the white way celebration and share in the special bargains offered for Wednesday only in men's, women's and boys' clothing. Car fares paid one way on purchases of $2.00 or over.

WOMEN'S GOLF TOURNAMENT

SCARBOROUGH, N. Y., May 25.—Play in the women's metropolitan golf championship tournament was resumed at the Sleepy Hollow Country club today under more favorable weather conditions. The fairway was soggy and the putting greens a trifle slow after Monday's rain storm, but all the golfers showed marked improvement in their play in the championship and three other divisions.

The draw for today's 18-hole match play round for the title brought both Miss Hyde, the champion and Miss Hollins, a former champion into the upper half, so that in case they win today they will met each other tomorrow.

O'SULLIVAN SAYS:

The Merrimack Clothing company will pay your car fare one way Wednesday if your purchases amount to $2.00 or over. Here's a white way special that should interest every woman coming to Lowell Wednesday only. You can have your choice from over 100 suits, including Wooltex, that were priced $20 and $25, at $15.00.

LOWELL DAY

ANUUAL SALE OF LEADING FICTION AT MISS MARLEY'S LIBRARY

20th Century Shoe Store, Merrimack St.

C. H. HANSON & CO. Inc. Auctioneers

OFFICE, ROCK STREET, LOWELL, MASS. TELEPHONES 154—874S

SPECIAL FOR OUR THURSDAY SALE

To Be Sold Promptly at 1 O'Clock

One Four Cylinder Cadillac Touring Car

In first-class running order; has four nearly new tires. Can be seen at Rex Garage up to Wednesday night.

You Can't Buy Any Better Coal Than You Get of the

Horne Coal Company

9 Central St. TEL. 264 251 Thorndike St. TEL. 1033

BODIES OF NINE OF LUSITANIA'S DEAD ARRIVE ON AMERICAN LINER NEW YORK

AMERICAN LINER NEW YORK ARRIVING WITH BODIES OF LUSITANIA VICTIMS. DR. FOSS, A SURVIVOR, CARRYING CHARLES FROHMANS BODY INTO HIS LATE HOME. PHOTOS © BY AMERICAN PRESS ASSOCIATION

NEW YORK, May 25.—The bodies of nine of the Lusitania dead reached this city on the American liner New York. The nine bodies on board were those of Charles Frohman, Mr. and Mrs. A. Plamondon of Chicago, Mrs. Frances King of New York, Professor Carlton T. Broderick of Harvard university, Arthur R. Foley of Trenton, N. J.; Isaac F. Trumbull of Bridgeport, Conn.; Miss H. Ellis of St. Thomas, Ont., and Miss McBright of New York. In the accompanying illustration are shown the New York getting into her pier; lowering one of the bodies over the side of the ship; Dr. Foss, one of the survivors and bearers carrying the flag draped coffin of Charles Frohman into the home of his brother, Daniel Frohman, No. 145 West Seventy-ninth street.

TWO FINGERS AMPUTATED

Roswell S. Fox, a well known resident of Dracut, suffered a bad accident Sunday while oiling his wind-mill. Mr. Fox had climbed on the top of the mill and was about to come through the trap when the wind started the wings of the mill in motion. One of the wings struck Mr. Fox's right hand and crushed it badly. Mr. Fox managed to extricate his hand and was able to descend to the ground. He was removed to the Lowell General hospital, where two of his fingers were amputated.

Visitors to Lowell tomorrow should carry home a Sun dictionary. On sale at The Sun office for one Sun coupon and 98c, worth $1.00.

LOWELL MAN PARDONED

Christos Gamopoulos, of this city, who was sentenced less than a year ago to three years in jail for larceny, has been pardoned on condition that he be immediately deported. Some time ago the man was transferred from the Cambridge jail to Bridgewater on account of his mental condition. Two month ago Rev. Panos Gimieres of Lowell started a movement for his pardon which has just been granted. He will be accompanied by George Nichopoulos of Lowell, and both will probably join the Greek army.

J. F. Donohoe, Donovan bldg., real estate and insurance. Telephone.

STORROW NAMED

Hub Council Elects Him to Vacancy Caused by Wood's Death

BOSTON, May 25.—The city council, that is, the six good government members of that body, did two things yesterday, each of which was attended with "fireworks."

JAMES J. STORROW

The first was the election of James J. Storrow to fill the vacancy caused by the death of Councilor William H. Woods of Brighton. Mr. Storrow, it is said, will be a candidate for reelection.

The second was the rejection of Mayor Curley's 10-item budget for the sewer service, and the substitution of a 72-item budget. This makes three segregated budgets for the sewer service submitted by the good government members, the first carrying 227 items, the second 114 and the latest 72.

The election of Mr. Storrow was one of the biggest surprises furnished at city hall in years, inasmuch as it was known only to the six councilors mentioned that his name was even being considered. They had kept the matter a secret for two weeks.

The announcement of Mr. Storrow's candidacy and his immediate election came out of a clear political sky, and yet Councilor Henry E. Hagan, who is responsible for the coup, declared emphatically last night that politics did not enter into the matter or that any particular political significance attached the choice of Mr. Storrow.

Best printing: Tobin's. Asso. Bldg.

O'SULLIVAN SAYS:

When in Lowell Wednesday, don't fail to visit the Merrimack Clothing company, across from city hall and secure one of those boys' strictly all wool suits with two pairs of pants worth up to $7.50, for $4.95, and an elegant watch and chain thrown in the bargain.

If your teeth trouble you, see Dr. Gagnon, 466 Merrimack street.

CHIEFS OF POLICE MEET

ANNUAL CONVENTION OF INTERNATIONAL ASSOCIATION AT CINCINNATI, O.

CINCINATI, O., May 25.—Active contests were in progress for next year's convention and several men were mentioned as candidates for president when the annual convention of the International Association of Chiefs of Police was opened for a four days' session today.

The International Sheriffs' association and the International Association of Railway Special Agents met in joint session with the chiefs of police. After the opening ceremonies the sheriffs and special agents' association began their individual meetings.

In a preliminary meeting the board of governors of the international bureau of identification elected as president, Joseph Quigley, chief of police of Rochester, N. Y.

O'SULLIVAN SAYS:

The Merrimack Clothing company across from city hall, is offering some tempting bargains to shoppers Wednesday. Don't fail to take advantage of the reductions made in every department, especially the men's $15 and $20 suits, offered at $10.00 and the women's $20 and $25 suits, including Wooltex, at $15.00.

Established March 1, 1877

PETER DAVEY

UNDERTAKER AND FUNERAL DIRECTOR

Office 19 East Merrimack St. Telephone 79-W

Residence 83 Bartlett St. Telephone 79-R

Furniture Sale at Keyes' Commission Rooms, Old B. & M. Depot, Green Street, Thursday Afternoon at 2 O'Clock

GOODS CONSIST OF FOUR HANDSOME BRASS BEDS, WITH NATIONAL SPRINGS; FOUR WHITE ENAMEL IRON BEDS, WITH NATIONAL SPRINGS; THREE HAIR, ONE SILK FLOSS, AND SIX COTTON MATTRESSES; VERY NICE FIVE-PIECE, MAHOGANY FRAME PARLOR SUITE; FIVE OAK DRESSERS; TWO ROUND OAK DINING TABLES; 250 YARDS OF LINOLEUM; ODD CHAIRS, ROCKERS, PICTURES, LAWN SWING, COUCH AND 100 PIAZZA CHAIRS AND ROCKERS IN VARIOUS STYLES AND SIZES; SQUARE PIANO, SMALL TENT FOR CHILDREN AND A GO-CART.

GOODS NOW ON EXHIBITION.

25 HELP WANTED AT ONCE. LADIES' $1.00 UMBRELLA TO BE GIVEN FREE TO THE FIRST 100 CUSTOMERS THAT WILL BUY $1.00 WORTH OR MORE OF GOODS

MONSTER ALTERATION SALE

Our entire stock of Clothing and Furnishing goods was recently bought and well selected as to enable us to do a large business this season, and as we have decided to remodel our store just now and it would be impossible for us to wait on the trade while our remodeling is going on, we have decided to put on this SPECIAL MONSTER 10 DAYS' SALE JUST NOW, before turning our store to the carpenters, and thereby will give the people of Lowell and vicinity an opportunity to buy the newest of Men's Suits and Men's Furnishing Goods at this early season for a fraction of their value as the goods must be sold this season. Now we also would like to impress upon your minds that our stock now consists of a very fine line of Men's and Young Men's Suits made by Coufman Brothers, also Barwn Anderson Co. and Cloth Craft, and as for our Furnishing Department, the furnishings are mostly made by the best known houses, such as Otis Mills and Boopers make, and as for Shirts and Collars, they are Arrow Brand Shirts and Giants make, in the hosiery line, it is mostly Glidden Hyde and Middlesex and Ipswich Mills, and this is the kind of goods that we will sell during our 10 Days' Alteration Sale, for a fraction of its value, and it is up to you to grab it as it might never come to you again during your lifetime. Money will be refunded to all customers not satisfied with their purchases made during this monster Alteration Sale.

HOSIERY

10c Hose. Monster sale price..... 2c
This is the Middlesex and Ipswich Hose.
15c Hose. Monster sale price..... 8c
25c and 39c Silk Hose. Now.....18c
50c Silk Hose.....38c
A good 5c Handkerchief. Monster sale price..... 2c

UNDERWEAR OF ALL KINDS

The best 25c and 39c Balbriggan Shirts and Drawers. Monster sale price 19c
And all of our 50c Shirts and Drawers in white, black, Jager, short or long sleeves. Monster sale price.....38c
75c Union Suits, light weight. Monster sale price.....39c
B. V. D. Union Suits, are white gauze and flesh color, 1-2 length or long sleeves; the very best that you could buy for $1.00. Monster sale price is only.....79c

HATS AND CAPS

50c Caps. Monster sale price.....29c
$1.00 Caps. Monster sale price.....69c
$1.50 Hats. Monster sale price.....98c
$2.00 Hats. Monster sale price.....$1.19
$2.50 Hats. Monster sale price.....$1.39
$3.00 Hats. Monster sale price.....$1.95

All of our odds and ends of the 50c Over-Shirts. About 25c dozens in all. Monster sale price will be.....29c
And our 50c and 75c Over-Shirts. Monster sale price 38c
100 Fancy Silk or Neglige Shirts, with and without cuffs. The very best $1.00 kind. Monster sale price.....69c
$2.00 Arrow Brand Shirts. Monster sale price.....$1.19
$1.50 kind of Shirts.....89c

50c Belts, solid leather, all sizes. Monster sale price....23c

KNEE PANTS

50c and 75c kind, made by Khein Bros. Monster sale price 38c
$1.00 and $1.50 kind. Good assortment. Monster sale price 79c
$2.00 kind. Now.....$1.29

PANTS

$1.50 Mixture Pants. Monster sale price.....89c
$2.00 Mixture Pants. Monster sale.....$1.29
$2.50 Pants, a fine worsted. Now.....$1.39
$3.00 Pants, neat stripes.....$1.97
$4.50 Pants, in fancy plaids and plain worsteds. Now $2.79

CHILDREN'S SUITS—A Good All Wool

$2.50 kind. Monster sale price.....$1.69
$3.00 kind. Monster sale price.....$1.89
$4.00 kind. Monster sale price.....$2.69
$4.50 and $5.00 kind. Monster sale.....$2.98
$5.50 and $6.00 kind. Monster sale.....$3.98
$6.00 and $7.00.....$4.39

MEN'S SUITS

You surely will appreciate the values we are now offering in our Monster Alteration Sale, when you look over the makes and materials of our Suits. Then you would appreciate the offering we now give, as follows:

$8.50 good Business Suits. Monster sale price.....$4.48
$10.00 good Business Suits. Monster sale price.....$4.98
$12.50 Suits of all kool material. Monster sale price $7.89
$15.00 and $16.50 Suits. Mostly all worsted and cassimere patch pockets and English cut. Monster sale price $9.89
$18.00 Suits, finest of stripes and tartans. Monster sale price $11.88
$20.00 Suits, neat patterns, hand-made. Now.....$13.89
$25.00 Suits. A large stock to select from. Now.....$15.89

PLEASE NOTE OUR MONSTER SALE. BEGINS TOMORROW 9 A. M.

And Is to Continue for 10 Days Only —— STORE CLOSED ALL DAY TODAY

TO REMARK GOODS AT FREEMAN BROS.

214 MERRIMACK STREET LOWELL, MASS. SUCCESSORS TO J. FREEMAN

THE WEATHER

Fair tonight and Wednesday; light to moderate variable winds.

THE LOWELL SUN

6 O'CLOCK

ESTABLISHED 1878 LOWELL MASS. TUESDAY MAY 25 1915 18 PAGES 1 CENT

Italians Capture Four Austrian Towns

ITALIAN DESTROYER RAIDS AUSTRIAN PORT

Italian Forces Cross Border and Occupy 4 Towns—Austrian Warship Damaged—Heavy Fighting on the Franco-Belgian Front

Italy has invaded Austria. Official announcement was made by the war office at Rome today that Italian forces had penetrated Austrian territory along a line running about 40 miles north from the Gulf of Trieste, capturing four towns within two or three miles of the frontier.

An Italian destroyer raided the Austrian port of Busno near the frontier, destroying the landings, railroad station and barracks. Two Austrians were killed, the first casualties reported in the new campaign.

It is regarded in London as probable that the Austro-German army will make the first important move by striking at the Italian centre in the direction of Verona.

Heavy Fighting in West

Heavy fighting is in progress once more on the western end of the Franco-Belgian front. British, German and French forces are making attacks at various points between Arras and the coast. There is as yet no sign, however, of a general assault by the allies such as has been predicted.

Turkish Attack Fails

Despatches from Athens reiterate the report that the Turkish attack on Gallipoli peninsula, made with the pick of the Ottoman army, was a failure. It is stated that wounded Turkish soldiers by the thousands are arriving in Constantinople and that all assaults have been repulsed by the allies.

Austrian Warship Damaged

One of the Austrian warships which took part in yesterday's attack on the east coast of Italy is believed in Rome to have been injured. The ministry of marine announced that a steamer had sighted an Austrian warship with a heavy list and that it probably was the vessel which attacked Barletta and was driven off.

German Attacks Repulsed

Eight attacks were made by the Germans yesterday between Arras, in northern France and the Belgian coast. The French official statement of today asserts all these attacks were repulsed and that heavy losses were inflicted on the Germans.

Dutch Government's Protest

The Dutch government has sent to Germany a protest against the sinking of the Lusitania, which resulted in the death of several Dutch subjects. The note follows the lines of the American communication to Germany.

ACTIVE MILITARY AND NAVAL OPERATIONS BETWEEN AUSTRIA AND ITALY

LONDON, May 25, 11.52 a. m.—Active military and naval operations are now under way between Austria-Hungary and Italy but there has been no contact of land forces of any great strength. Air and naval raids of a minor character form the sum total of the first 24 hours of warfare between these former associates in the triple alliance.

It is generally understood that Italy has arrived at an agreement with her new allies under the terms of

Continued to Page 10

BANISH SCROFULA

Hood's Sarsaparilla Cleanses the Blood, Skin Troubles Vanish.

Scrofula eruptions on the face and body are both annoying and disfiguring. Many a complexion would be perfect if they were not present!

This disease shows itself in other ways, as bunches in the neck, inflamed eyelids, sore ears, wasting of the muscles, a form of dyspepsia, and general debility.

Ask your druggist for Hood's Sarsaparilla. This great medicine completely eradicates scrofula. It purifies and enriches the blood, removes humors, and builds up the whole system. It has stood the test of forty years, and has received thousands of testimonials of the entire satisfaction it has given.

Scrofula is either inherited or acquired. Better be sure you are quite free from it. Get Hood's Sarsaparilla and begin taking it today.

RATE OF INTEREST

Paid for the past six months by the Middlesex Cooperative Bank

5 PER CENT.

ASSETS, $630,000

Shares in the new series now on sale and will be on sale one week more. For particulars call at office of the bank, 33 CENTRAL BLOCK.

Richardson Hotel

Has the Best Appointed Dining Room Along the White Way

LOWELL DAY

DINING ROOM OPEN UNTIL 11 P. M.

Elaborate holiday menus with table d'hote and delectable special features. Lowell Day decorations, favors and music. Ladies unaccompanied are assured of careful attention and absolute protection. Middlesex street, opposite depot.

The Lines of a CHALIFOUX SUIT

The cut of a man's coat may not make or mar a man eternally, but it's a comfortable thing to know that it is correct. Fastidious dressers wear Chalifoux Suits with an easy conscience. Less careful dressers are correct (if they buy here) in spite of their want of care, as we are mighty particular in regard to the sartorial part of our clothes.

So, you see, there are many reasons for securing Chalifoux's Clothes besides their good wearing virtues.

Chalifoux's

HARRISONIA HOTEL

Ladies' and Gents' Dining Room Up One Flight—Rathskeller in Basement

Everything Served a la Carte
Special Music and Soloists for Wednesday Evening

Broiled Live Lobster or Broiled Native ½ Chicken with Tomato, Cucumber and Asparagus Salad. Choice of Pie, Tea, Coffee or Milk. 50c

Souvenirs for All in Evening

Out of town visitors are cordially invited to make this their headquarters. Make your appointments to meet here. Ladies' parlor and main office at your disposal.

Planked Chicken or Sirloin Steak for two for With Ice Cream or Shortcake. 1.50

Don't forget Wednesday evening from 8 to 11, special music and entertainment, with souvenirs for all. Music From 6 to 11 P. M.

GET RESERVATION AT ONCE

D. L. PAGE CO.'S RESTAURANT

LOWELL DAY
SPECIAL MENU ALL DAY

Illumination
Evening Music
Souvenir Dinner
Special Features
MERRIMACK SQUARE

Turning on The Switch

By His Honor Mayor Murphy tomorrow night is an important moment and epoch in the history of Lowell. We also shall turn on the Switch on next Saturday. Then do we switch our Savings Deposits to interest earning. Savings Deposits then begin working gathering interest. We work the Switch the last day of every month.

Interest Day Next Saturday

Middlesex Trust Co.

Merrimack, Cor. Palmer Sts.

THE BANK FOR EVERYBODY

FUNERAL OF FROHMAN

SERVICES IN NEW YORK TODAY HELD SIMULTANEOUSLY WITH SERVICES IN FOUR OTHER CITIES

NEW YORK, May 25.—The funeral services of Charles Frohman, theatrical manager and producer, who was one of the victims in the sinking of the Lusitania, were held here today simultaneously with services in four other cities arranged by actors and actresses who have starred under Mr. Frohman's management. The services were begun at the home of Daniel Frohman, at which only members of Charles Frohman's immediate family were present. This was followed by public services in the Temple Emanu-El, conducted by the Rev. Joseph Silverman. Augustus Thomas, the playwright, was selected to deliver a funeral address. The honorary pall bearers included 26 actors and theatrical managers.

Funeral services in memory of Mr. Frohman had been arranged by Billie Burke in Tacoma, Wash., to be held at the same hour as the services here. Similar arrangements have been made by Maude Adams for services in Los Angeles by John Drew in San Francisco and by Julia Sanderson and others in Providence, R. I.

WHY NOT

Leave your bundles at our store tomorrow while you shop around town You don't have to purchase unless you want and it will save you lots of trouble. WE ARE RIGHT ON THE SQUARE.

OPEN ALL DAY WEDNESDAY

Wednesday Specials

Baker's Chocolate .....17½c lb.
Baker's Cocoa .....18c can
1 lb. Can Steak Salmon.....12c
Jello .....8c ea., 3 for 25c
Nabiscos, 10c size 7½c
Baker's Vanilla .....20c bottle
Pure Lard .....12c lb.
New Butter .....30c lb.

Shore Haddock .....7c lb.
Fresh Bluefish .....12c lb.
Fresh Sea Trout .....6c lb.
Large Mackerel .....27c each
Chicken Halibut .....13c lb.
Large Shad .....30c each

Sirloin Steak 25c value 20c
Sirloin Steak 30c value 25c
Rump Steak 35c value 30c
Round Steak 30c value .....27c lb.
Pork Roast 19c value .....16c lb.
Rib Roast Beef .....15c lb.
Legs of Lamb .....18c lb.
Fresh Shoulders .....11c lb.

FREE—1 lb. Potato Salad (our own Make) with every $1.00 order or over. Fresh made.

FREE DEMONSTRATION OF KREAM KRISP

PHONE 788

FAIRBURN'S

12 MERRIMACK SQUARE

CALLS COUNCIL MEETING FIZZLE

Normal School Girls at Meeting at City Hall

Forty-five girls of the senior class of the Normal school attended the regular meeting of the municipal council this forenoon and one of them, upon going away, was asked by The Sun representative how she liked the meeting: "It was an awful fizzle, but please don't put my name in the paper," she said, and with the same breath asked: "Can't they say anything but yes and no or yea and nay?"

It was a very uninteresting meeting and not intended to inspire a class in civics. There were but three members of the council present. The mayor and Commissioner Morse were absent. Mr. Morse is confined to his home with an

(Continued on Page Ten)

REMAIN NEUTRAL

Neutrality Proclamation Covering Entry of Italy Into War by U. S.

WASHINGTON, May 25.—A neutrality proclamation by the United States, covering the entry of Italy in the European war was published today by the state department under date of May 24.

The proclamation cautions American citizens that "the laws and treaties of the United States, without interfering with the free expression of opinion and sympathy, or with the commercial manufacture or sale of arms or munitions of war nevertheless, impose upon all persons who may be within their territory and jurisdiction the duty of impartial neutrality during the existence of the contest."

As was the case in other neutrality proclamations issued during the present war, the laws of the United States forbidding recruiting for the belligerents in this country or the fitting out of war vessels are recited and also the laws governing belligerent warships entering American ports. The protection of the United States, it is declared, will be denied to such American citizens as "may misconduct themselves in the premises."

The language of the proclamation is identical with others.

PROTEST TO GERMANY

GOVERNMENT OF THE NETHERLANDS SENDS NOTE ON SINKING OF THE LUSITANIA

THE HAGUE, Netherlands, May 25, via London, 2.13 p. m.—The government of The Netherlands has sent a note to Germany protesting against the sinking of the Cunard line steamer Lusitania by a German submarine.

The contents of this note are substantially the same as that in the American communication on the same subject.

The lives of several Dutch subjects were lost when the Lusitania was torpedoed.

WEATHER PREDICTIONS

WASHINGTON, May 25.—The weather bureau today in its forecast for the week beginning May 26 made the following predictions:

North Atlantic states: Showers Wednesday night and Thursday; generally fair thereafter. Warmer Wednesday and Thursday followed by moderate temperatures.

Middle Atlantic states: Generally fair except thunder showers Wednesday night or Thursday warmer Wednesday, seasonable temperatures thereafter.

LOWELL'S CELEBRATION ON OPENING WHITE WAY

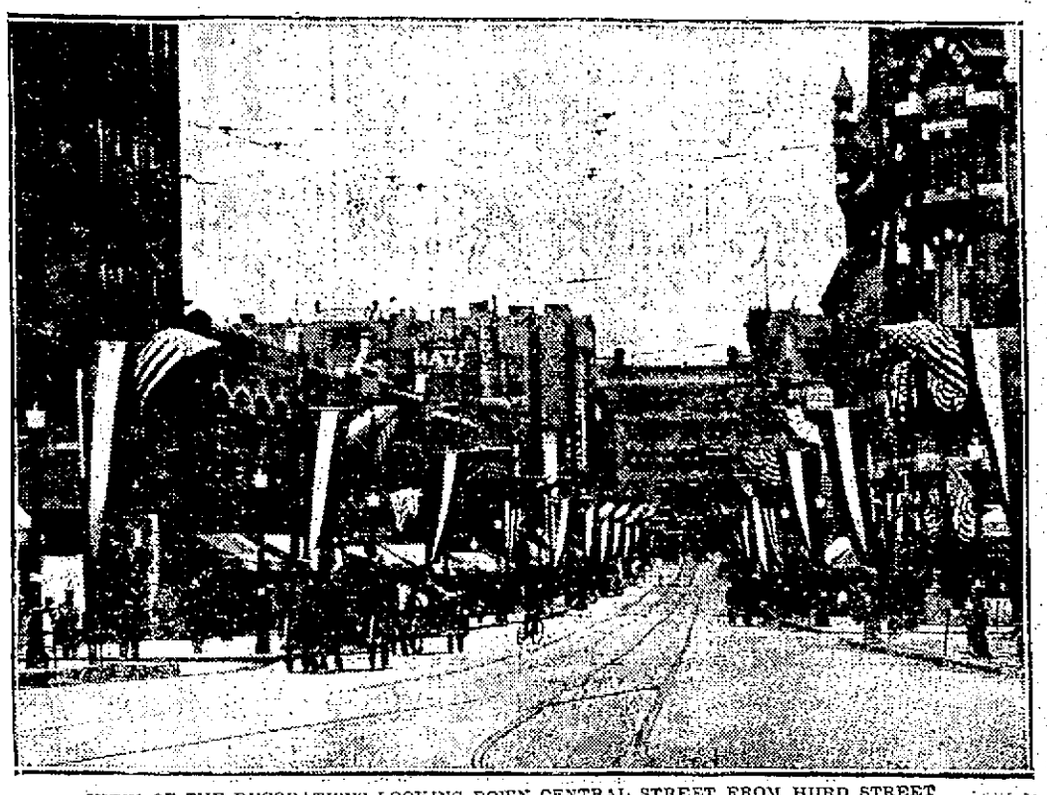

VIEW OF THE DECORATIONS LOOKING DOWN CENTRAL STREET FROM HURD STREET
Photo by Barr Engraving Co.

Special Cars From Suburbs — Band Concerts on Streets—Big Parade in Blaze of Glory—Official Program and Features of Observance

If the weather be favorable tomorrow the celebration planned to mark the opening of the big white way in the principal streets of our city will be one of the most notable and probably by far the most spectacular in the city's history. Never before were the streets along the course of the white way more elaborately decorated. The merchants whose doors the white way passes are delighted and in celebration of the event they will sell their wares at greatly reduced prices tomorrow. Therefore, let the day be a combination of business and pleasure for all.

Band Concerts

A feature of tomorrow's celebration during the day will be band concerts by Tabor's Sixth regiment band in different sections of the city. According to plans the band will do the "German band act," that is, it will go from one part of the white way to the other. At noon the band will start out on its musical journey and will stop at the junction of streets along the white way and will render concert numbers. The principal stopping places will be city hall, junction of Merrimack and Cabot streets, Merrimack square, junction of Market and Central streets, junction of Gorham and Middlesex streets, some place along Gorham st. and the Middlesex street station.

Appeal to Board Members

The officials of the board of trade this forenoon mailed special postal cards to all the members of the organization bearing the following notice:

The annual meeting of the Lowell board of trade will be held at the rooms of the board in Central street Tuesday, June 1, 1915, at 8 p. m.

Order of business:

Report of the secretary for the year 1914-1915; report of auditor and treasurer, reports of standing committees, election of officers for 1915-16, new business.

The Lowell board of trade and the Merchants of the city will conduct a celebration on the occasion of the initial illumination of the new ornamental street lighting system.

A special fund for the observance has been raised and an elaborate program has been arranged for the day. See local newspapers for complete program.

As a member of the board you are cordially invited to participate in the auto division of the parade. If you

Continued to page six

TOMORROW'S PROGRAM

So far as the arrangements are fixed the following is the outline of the official program for tomorrow's celebration:

All Day. Special attractions for shopping in all stores. Do your shopping early.

10 a. m. to 6 p. m. Exchange of credentials by visitors for free transportation home—60 Central Street.

10.30 a. m. Arrival of special cars containing suburban visitors.

Noon Hour. Band concerts at different points in the business (White Way) district.

2 p. m. Arrival of afternoon specials containing suburban residents.

Evening. City Hall illuminated and open for inspection throughout the evening.

6 to 8 p. m. Band Concert at City Hall by Salem Cadet Band.

6.30 to 7.30 p. m. Band Concerts:
Gorham Street by Tabor's Sixth Regiment Band.
Market and Central Streets by Lowell Military Band.
Merrimack and Cabot Streets by Lowell Cadet Band.

7.30 p. m. Formation of parade and march of sections to City Hall, passing through Merrimack Square.

8.15 to 8.30 p. m. Opening of White Way at City Hall by Mayor Murphy.

8.30 p. m. Start of Parade. Route: Moody to Cabot, to Merrimack, to Central, to Charles, to Gorham, to Middlesex, dismissing at depot.

All Evening. Special Dining Room attractions, with music, cabaret, etc., at Richardson Hotel, Harrisonia Hotel, Waverly Hotel, and Page's Restaurant.

Waverly Hotel

SPECIAL TOMORROW

Regular Dinner - 75c

Ox Joint Soup
Radishes
Roast Green Goose, Stuffed With Currant Jelly
Mashed Potatoes Green Peas
Apple and Cocoanut Custard Pie

Business Men's Lunch 40c

Ox Joint Soup
Broiled Chicken Halibut a la Hollandaise
Roast Rib of Native Pork With Apple Sauce
Macaroni Italian Boiled Potatoes
Mashed Potatoes
Apple and Cocoanut Custard Pie

WHITE WAY Post Cards

Large Assortments

J.A. McEVOY
Optician

232 MERRIMACK STREET

FARRELL & CONATON
PLUMBERS, STEAM, GAS AND WATER FITTERS
243 Dutton Street Tel. 1518

A partial payment of

$4.92

will now place electric lights in your hall, living room, dining room and kitchen.

$2.00 a month for ten months will then pay for the entire equipment—wiring, fixtures, shades and lamps.

Don't miss it! Come and see the fixtures! Get the whole particulars now.

Lowell Electric Light Corp.
50 Central Street

BOY SAVES MOTHER

LAWRENCE WOMAN WAS TRYING TO END LIFE--8-YEAR-OLD SON SAVED HER

LAWRENCE, May 25.—Worried by the manner in which his mother, Mrs. Ida Heifetz, aged 36, of 20 Wells street, bade him goodby in the morning, 8-year-old Ralph Heifetz ran home from school yesterday noon and frustrated her attempt to commit suicide by inhaling illuminating gas. A pulmotor restored her sufficiently to permit her removal to the General hospital, where it was reported she will probably recover. Mental depression because of illness is attributed as the cause of her act.

"I was worried all the morning," said little Ralph, "because mamma acted so strangely when she kissed me goodby this morning. She cried a little and said she would not see me again as she was going to New York. It was the first time she had said that she was going away and I felt bad all the morning, so when school was dismissed I ran straight home."

The lad said he found the door locked and on going around to the rear saw through a window his mother lying on the floor. He broke the glass, climbed into the room and removed from her mouth the tube from a gas stove.

The boy's cries for help were answered by neighbors and word was sent to the police station. An automobile quickly responded with a pulmotor and a physician was summoned. Respiration was restored and the woman was then taken to the hospital.

Mrs. Heifetz is the wife of Morris Heifetz, a mill operative. There is a daughter 10 years old.

Tea and Coffee Specialists

BAKING POWDER FREE

On Wednesday, May 26th, we will give a 1 Lb. can of our best Baking Powder, "Fenway Brand" with every lb. of our 35c Tea or Coffee. This powder sells elsewhere with stamps and premiums up to 50c a lb.

We are on the "Great White Way."

Sanborn Importing Co.

22 PRESCOTT ST. OPP. SUN BLDG.

KNOCKED DOWN BY AUTO

James Butler Injured About Head at Gardner by Car of Marcus Greenwood

GARDNER, May 25.—James Butler of 157 Summer street was knocked down by an automobile owned and driven by Marcus Greenwood on South Main street yesterday afternoon, sustaining injuries about the face and neck.

Butler, it is alleged, attempted to cross the street and dodged into the automobile. He was removed to the office of Dr. C. H. Bailey, where he was treated and later taken home.

CARD OF THANKS

The undersigned wish to thank their many friends and neighbors for the kindness and sympathy shown to them in their recent bereavement in the loss of their father and husband; also for the many floral pieces and spiritual bouquets.

Mrs. John J. King,
Miss Mary King,
Mr. John J. King, Jr.

PELHAM, N. H. ATTACKED

Brown tail moths and tent caterpillars have struck Pelham, N. H., and the spraying season is on. "The moths are not as plentiful as last year but they're larger and more of them," is the statement accredited a Pelham man, but it isn't hard for some people to twist other people's statements. The tent caterpillar is a greater pest than the brown tail, and it behooves the farmer who is jealous of his fruit trees to spare neither time nor money in the destruction of the tent.

Pillsbury's BEST XXXX Minneapolis Minn.

The Quality of Pillsbury's Best Flour is Guaranteed to please you or your money will be refunded. A positive and explicit printed Guarantee is placed in Every Package.

S. K. DEXTER CO., Distributors

Ask Your Grocer for Topsham Creamery Butter.

For a "Guest" Luncheon

An intimate friend drops in during the morning. Before you know it, it's twelve o'clock. The morning work has been at a standstill—lunch is unprepared. The butcher hasn't been given a thought.

That's the time when

BOOTH'S CRESCENT BRAND SARDINES

come to the rescue. A pot of tea, a few slices of bread and a can of these most appetizing, delicious big fish make a lunch that is unexcelled.

There's enough in a can for four persons—six to eight big fish. They are packed in three sauces; tomato, mustard and soused, to suit your taste.

They are unusual in flavor and unusual in size. Each fish is five to seven inches. They are called Sardines only because Uncle Sam says they belong to the Sardine family.

When you ask for them say "Booth's" Sardine's. If you don't your grocer will think you mean the ordinary kind. There is no substitute. Insist on Booth's.

Ask for the Recipe Book

You will be surprised and pleased with the many suggestions in this little book for dainty meals which you can prepare in ten minutes. Your grocer will have a copy or drop a postal to V. H. DUDLEY & CO., 7 India St., Boston.

Packed by
Monterey Packing Co.
San Francisco, Calif.

SUM OF $450 PLEDGED

MOVEMENT FOR RELIEF OF WAR VICTIMS AMONG THE JEWS OF RUSSIA

At the mass meeting held in the Howard street synagog Sunday, the sum of $450 was pledged for the relief of the families of the Russian Jews, who are at war. The meeting was presided over by Bennett Silverblatt, Esq. Others who were interested in the meeting were A. S. Goldman, Esq., Frank Goldman, Esq., I. Greef E. Wolfson, Max Carp and David Ziskind.

MARRIED AT MIDNGIHT

20-YEAR-OLD LYNN GIRL RETURNS HOME AND IS BRIDE OF MAN SHE RAN AWAY FROM

BOSTON, May 25.—Nettie Haskell, the 20-year-old Lynn girl who ran away from her home rather than marry Guy L. Wardwell of Waltham, her parents' choice, because she loved another, and who returned to her Lynn home on Sunday afternoon after an absence of several days, was married at 12.10 o'clock yesterday morning to Mr. Wardwell at her parents' home in Lynn.

The Rev. C. W. Shattuck, pastor of the Advent Christian church, of which the girls says she was a member, performed the remarkable ceremony, at what is said to be perhaps the first midnight marriage in the state.

Though Miss Haskell returned to her home on Sunday firm in her determination not to marry Wardwell and protesting that her affections had been bestowed on another, she soon accepted persuasion of her parents, and finally agreed with them that Wardwell should be the idol of her heart.

Late Sunday evening the Haskell family gathered about the sitting room table and brought Miss Haskell's mind into a submissive mood, and forthwith she determined at the instigation of her elders to go to the parsonage of the Advent Christian church and ask the pastor to marry her to Wardwell.

When the decision was reached the parents of the girl established quick communication with Wardwell, who was in Waltham. They told him that their daughter was willing and anxious to be a party to the belated marriage that was originally intended to take place on Thursday evening last.

Wardwell said over the 'phone that he would be at the house at once. The trousseau made for the occasion was brought forth from the dresser and prepared for the young woman, while she in haste went to wait on the Rev. Mr. Shattuck.

The minister accompanied Miss Haskell to her home and then waited the arrival of the groom, who was hastening from Waltham. Word was sent to the bridesmaid.

At 12.10 o'clock the Rev. Mr. Shattuck read the ritual that made Miss Haskell and Mr. Wardwell man and wife.

Shortly after the break of day the couple prepared to leave for a brief honeymoon to Waltham and the summer bungalow of Mr. Wardwell in Billerica.

"I do not love Mr. Smith. I loved Mr. Wardwell all the time," declared the bride when asked about John K. Smith of Bath, Me., to whom she had said she was engaged, and because of whom she had said she would not marry Mr. Wardwell.

STOMACH TROUBLES DUE TO ACIDITY

SO SAYS EMINENT SPECIALIST

So-called stomach troubles, such as indigestion, wind, and stomach-ache are in probably nine cases out of ten simply evidence that fermentation is taking place in the food contents of the stomach, causing the formation of gas and acids. Wind distends the stomach, and causes that full, oppressive feeling sometimes known as heartburn while the acid irritates and inflames the delicate lining of the stomach. The trouble lies entirely in the fermenting food. Such fermentation is unnatural, and acid formation is not only unnatural, but may involve most serious consequences if not corrected. To stop or prevent fermentation of the food contents of the stomach and to neutralize the acid, and render it bland and harmless, a teaspoonful of bisurated magnesia, probably the best and most effective corrector of acid stomach known, should be taken in a quarter of a glass of hot or cold water immediately after eating, or whenever wind or acidity is felt. This stops the fermentation, and neutralizes the acidity, in a few moments. Fermentation, wind and acidity are dangerous and unnecessary. Stop or prevent them by the use of a proper antacid, such as bisurated magnesia, which can be obtained at Liggett's pharmacy or from any druggist and thus enable the stomach to do its work properly without being hindered by poisonous gas and dangerous acids.—M. D. F.

WHITE WAY Post Cards

Large Assortments

J.A. McEVOY
Optician
232 MERRIMACK STREET

The Bon Marché DRY GOODS CO.

SPECIAL SALE OF

Flags, Flag Poles, Pole Holders, Etc.

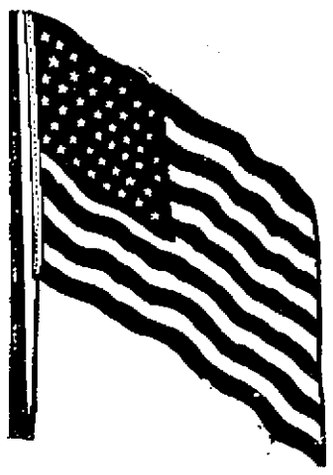

Special Orders Taken for Flags, Banners, Burgees, Poles and Pole Holders of Every Description.

COMBINATION NO. 1
3x5 ft. Fast Color Flag.....
6 ft. Pole with ball and rope.....
¾ in. Galvanized Pole Holder....
39c Complete

COMBINATION NO. 2
4x6 ft. Fast Color Flag.....
8 ft. Pole with ball and rope.....
1 in. Galvanized Pole Holder.....
49c Complete

COMBINATION NO. 3
3x5 ft. Fast Color Flag.....
6 ft. Jointed Pole with brass ferule ball and rope .....
¾ in. Galvanized Pole Holder....
79c Complete

COMBINATION NO. 4
4x6 Fast Color Flag.....
8 ft. Jointed Pole with brass ferule, ball and rope.....
1 in. Galvanized Pole Holder.....
98c Complete

SILK FLAGS
(Fast Colors)
7x10 inch Silk Flag.....10c Each
12x18 inch Silk Flag.....25c Each
15x24 inch Silk Flag.....49c Each
24x36 inch Silk Flag.....75c Each

COTTON FLAGS
(With Spear Head Pole, Fast Color.)
12x18 inch Cotton Flag.....5c Each
16x24 inch Cotton Flag.....10c Each
24x36 inch Cotton Flag.....25c Each
32x48 inch Cotton Flag.....49c Each

COTTON FLAGS
(Clamp Dyed Fast Color.)
3x5 feet Cotton Flag.....49c Each
4x6 feet Cotton Flag.....75c Each
5x8 feet Cotton Flag.....$1.25 Each
6x10 feet Cotton Flag.....$1.98 Each
8x12 feet Cotton Flag.....$2.50 Each

WOOL FLAGS
(Fast Color, Best Bunting)
3x5 ft. Wool Flag.....$1.50 Each
4x6 ft. Wool Flag.....$2.25 Each
5x8 ft. Wool Flag.....$3.25 Each
6x10 ft. Wool Flag.....$4.25 Each
8x12 ft. Wool Flag.....$6.49 Each

FLAG POLES
(Fine Selected Ash, With Wooden Trunks, Ball and Halyards.)
6 foot Pole.....49c Each
8 foot Pole.....59c Each
10 foot Pole.....75c Each
12 foot Pole.....98c Each
14 foot Pole.....$1.98 Each
16 foot Pole.....$2.25 Each

STAR GALVANIZED POLE HOLDER
1 inch Pole Holder.....19c Each
1¼ inch Pole Holder.....25c Each
1½ inch Pole Holder.....39c Each
2 inch Pole Holder.....69c Each

UNION GALVANIZED POLE HOLDER
1¼ inch Pole Holder.....75c Each
1½ inch Pole Holder.....89c Each
1⅝ inch Pole Holder.....95c Each
1¾ inch Pole Holder.....98c Each

POLE SPECIAL
96 inch (8 ft.) varnished hard wood with spear head. Special .....19c Each

The Gilbride Co.

PROGRESS

WEDNESDAY we will celebrate TWO GREAT EVENTS, THE THIRTY-FIFTH ANNIVERSARY of the founding of this business and the opening of the great "WHITE WAY" when the $250,000 Ornamental Street Lighting System will be turned on.

Time works wonders. This is certainly an age of PROGRESS. This store dates back to 1880; like the change in the lighting system we have tried to keep abreast of the times; we have always been the first to adopt improved systems and modernized methods; and while the slogan has ever been PROGRESS, the chief factors in the growth of this business are the 'FOUNDATION PRINCIPLES laid down by the FOUNDERS years ago—to deal fairly; to guarantee quality; to give value for value; to uphold the dignity of commerce; to consider mere money-gain as of less importance than gaining the CONFIDENCE of the public through reliable merchandise and satisfactory service; to adhere to the TRUTH absolutely—considering a misleading or exaggerated statement as dishonest.

The chief purpose of this article is not to talk about ourselves so we have provided for the people of this city and surrounding towns for Wednesday, May 26th, such a FEAST OF VALUES as has never before been set before the public.

Goods delivered free within 50 miles of Lowell.

Here are a few of the many extraordinary values for Wednesday:

Rug Dept.

FOR WEDNESDAY ONLY

$1.50 36 in. x 72 in. Rugs.....79c

$3.00 Guaranteed National Bed Springs, any size... $1.49

$10 9x12 ft. Famous Rattania Rugs, suitable for all rooms.....$4.95

These Values for Wednesday Only

White Pique Skirts, full flare style, with 2 fancy patch pockets, $1.25 value. Wednesday only.... 69c

Suits in navy blue and putty, men's wear serge, covert and black and white checks, value to $18.50. Wednesday only..... $7.98

Coats in black and white checks, coverts, Donegal tweeds and golfine cloth, values up to $7.98. Wednesday only..... $3.98

Skirts in all wool serge, poplin and black and white checks, many styles and will include our special extra size skirts up to 36 belt, regular $5.00 value. Wednesday only $3.98

Women's $1.00 2-Clasp Kid Gloves, broken lots. Wednesday, pair 63c

Women' 39c Fine Chamois Suede Gloves, in white; these gloves are washable. Wednesday, pair 19c

"Fruit of the Loom" Cotton, regular price 12 1-2c. Wednesday, yard 8c

Lingerie Waists, the newest models, regular price 98c to $1.50. Wednesday 79c

Yard Wide Percales, regular price 10c. Wednesday, yard..... 7c

Women's 12 1-2c Ribbed Vests. Wednesday, each..... 6¼c

25c Huck Towels, plain and hemstitched finish. Wednesday, each.....17c

6 1-2c Crash. Wednesday, yard...4c

Peroxide of Hydrogen, 1 lb. bottles, regular price 25c. Wednesday, ... 11c

Children Cry for Fletcher's

CASTORIA

The Kind You Have Always Bought has borne the signature of Chas. H. Fletcher, and has been made under his personal supervision for over 30 years. Allow no one to deceive you in this. Counterfeits, Imitations and "Just-as-good" are but experiments, and endanger the health of Children—Experience against Experiment.

What is CASTORIA

Castoria is a harmless substitute for Castor Oil, Paregoric, Drops and Soothing Syrups. It contains neither Opium, Morphine nor other Narcotic substance. It destroys Worms and allays Feverishness. For more than thirty years it has been in constant use for the relief of Constipation, Flatulency, Wind Colic, all Teething Troubles and Diarrhœa. It regulates the Stomach and Bowels, assimilates the Food, giving healthy and natural sleep. The Children's Panacea—The Mother's Friend.

The Kind You Have Always Bought

Bears the Signature of

Chas. H. Fletcher.

In Use For Over 30 Years

THE CENTAUR COMPANY, NEW YORK CITY.

INDUSTRIAL AND STORE NEWS

Mr. Justin J. Murray, a Lowell boy, is making good on the road for the Liggett and Myers Tobacco company. He blew into town a few days ago and expatiated most eloquently on the merits of Velvet and Everyday Smoke and Pure Grape and Union Standard Chewing Tobacco.

More Stores to Close

The following additional names have been sent to the committee in charge of the Thursday afternoon closing of stores from June to November as being in favor of the project: P. F. Devine, LaFleur Hardware Co., J. A. Fillon, Frank Ricard, John A. McEvoy and George Anotnas.

Lowell Letter

Organizer Thomas F. McMahon of the United Textile Workers publishes a letter in the Textile Worker, this month, which read in part as follows: "Lowell opens it labor forward campaign and if the enthusiasm already shown is a criterion of result achieved then I admit that my most sanguine expectations are surpassed.

Boot & Shoe Workers Union

A largely attended meeting of the Boot & Shoe Workers union was held last night in the union quarters in the Runels building, at which a grist of routine business was transacted. One important matter was referred to the executive board and an address on conditions in the trade was made by Organizer Daniel E. Whelan.

Special Meetings

A number of important meetings are scheduled for this week. Tonight the labor forward committee will meet in Trades & Labor hall and the Street Railway Men will hold forth in a special meeting in their quarters in the Runels building. On Wednesday evening the typo election will be held, and on Thursday evening the Machinists union will hold an open meeting and smoker.

Slasher Tenders Union

An amalgamation of the slasher tenders, beamers and dresser tenders was effected at the meeting held by the Slasher Tenders union in Trades & Labor hall last night. President J. W. Johnson occupied the chair and Secretary-Treasurer Wilfred Doyon reported that the finances of the organization were in good condition. The president and secretary were appointed a committee to arrange for an open meeting to be held June 14, and the work of securing speakers was left in the hands of Organizer Thomas F. McMahon. One new candidate was initiated and two applications for membership were received.

Loomfixers Union

The Loomfixers union held a well attended and interesting meeting last night in Carpenters hall, with President John Hanley in the chair. Owing to the fact that next Monday is a holiday, it was voted to dispense with the usual meeting next week. Instead, the executive board will meet at 7.30 o'clock Friday night. Four new members were admitted last night and a grist of routine business was transacted. The new bylaws were presented and adopted and a committee consisting of John Hanley, Frank LeClair, James Carney and Chas. Thibeault was appointed to work in conjunction with Organizer T. F. McMahon for the purpose of drawing and distributing union literature among textile workers. An open meeting is also planned, final arrangements for which will be held at the next regular meeting of the body.

Who Knows Patrick Burke?

The following self-explanatory letter has been received by Secretary Charles E. Anderson of the Trades & Labor council from John R. Quinlan of Bridgeport, Conn.:

Bridgeport, Conn., May 21, 1915.
Mr. Charles Anderson, Lowell, Mass.

Dear Sir: I write to you in reference to Patrick Burke who is sick in St. Vincent's hospital, Bridgeport, in a bad way. The hospital authorities do not express a great deal of hope for his recovery.

I write to ask if you know whether he has any relatives in Lowell. He is not accountable for what he says and the sisters in charge of the hospital requested that I look up his relatives. I have been told that he originally came from Lowell. Any information about him would be valuable in case he should die. Hoping that he will be all right shortly and thanking you for your attention to this matter, I remain,

Yours in union,
John R. Quinlan.

Secretary Anderson turned the letter over to the police.

If you want help at home or in your business, try The Sun "Want" column.

To Have Beautiful Hair, Nourish the Scalp

Dandruff must be removed and the hair roots nourished to stop falling hair and itching scalp. It is unnecessary to have thin, brittle, matted, wispy or faded hair. No matter how unsightly your hair, how badly it is falling, or how much dandruff, simply rub Parisian Sage well into the scalp and it will be all that is ever needed. The hair roots are nourished and stimulated to grow new hair. Even all dandruff is removed with one application, itching scalp and falling hair cease; the hair becomes soft, fluffy, seems twice as abundant, and radiant with life and beauty.

Parisian Sage, a daintily perfumed liquid, is one of the most pleasant, invigorating and refreshing hair tonics known, yet perfectly harmless and inexpensive. After the first application you will be surprised and delighted with Parisian Sage, for there is nothing that will so help to double your present attractiveness as luxuriant, glorious hair, and this tonic treatment is all that can possibly be desired.

Be sure and get the real Parisian Sage from any drug counter, as there is no other so effective.

Ladies! VERY IMPORTANT

White Way Visitors are invited to make this store their headquarters, bundles checked; rest room; information and other courtesies FREE.

Broadway Wholesale Millinery Co.

ADVERTISEMENT ON PAGE 9

Eastern Steamship Lines

The Great
All-the-Way-by-Water Route
To NEW YORK
Every Facility for
Safety-Comfort-Convenience

Main Deck Dining Rooms
Excellent Service

Twin-Screw Steel Steamships MASSACHUSETTS and BUNKER HILL Leave North Side India Wharf, Boston, week days and Sundays at 5.00 P. M. Same service returning from Pier 18, North River, foot of Murray st., New York. Running time between cities about 15 hours.

METROPOLITAN LINE
FARE $4.00

Inside Rooms with Electric Fans $1.00.
Outside Rooms $2.00

Through tickets at all Railroad and Tourist Offices. Baggage checked through. For full information address Passenger Traffic Department, India Wharf, Boston.

WOMAN'S SUFFRAGE

may eventually give to women rights to which they are entitled, but good health, which is the birthright of every American woman, must be hers before she can fully enjoy the privileges which woman's suffrage will bring. Women who suffer from those dreadful pains, backache, headaches, irritability, nervousness and depression, symptoms of organic trouble, should rely on Lydia E. Pinkham's Vegetable Compound, which is made from roots and herbs, to restore them to a normal, healthy condition as it has thousands of other American women.

SOCIAL AND FRATERNAL

Division 8, A. O. H. met in regular session last night with President Daniel F. Reilly in the chair and transacted considerable important and routine business. The financial secretary's report was very satisfactory. Four applications for membership were received and two new members were initiated. It was voted to participate in the Fourth of July celebration. Special business will come up at the next meeting and a large attendance is desired.

Loyal Order of Moose

Eighteen candidates were put through the degree at last evening's meeting of Lowell lodge, Loyal Order of Moose, held in its regular rooms with Dictator John B. Curtin presiding. Communications were received from Portland lodge in regard to the New England convention to be held in that city on June 15, 16 and 17. A communication was also read from Norwich, Conn. lodge enclosing an invitation to be present at the opening of its new home to be dedicated on June 5. Vice Dictator St. Ledger of the organization committee said that a final report on the closing of the charter will be made on June 1.

MRS. A. M. LARKIN'S COMPOUND TABLETS

Are a positive relief of the symptoms of suffocation, hot flushes, headache, backache, dread of impending evil, timidity, sounds in the ear, palpitation of the heart, specks before the eyes, irregularities, constipation, variable appetite, weakness and dizziness. All are promptly heeded by intelligent women who are approaching the period in life where woman's great change may be expected. What it has done for me it surely will do for you. Price $2.00 per box, cash or money order accompanying order. Mrs. A. M. Larkin, Station A, P. O. Box 165, Boston, Mass.

WOMEN'S NECKWEAR

The New Crash Auto Caps with veils, in brown, navy, green, black and white; 98c value. White Way Day Price 59c
Voile Collars with Venetian lace edge; 50c value. White Way Day Price 25c
Lace Vestees in white and cream; 50c value. White Way Day Price 29c
Embroidered Muslin Collars and Cuff Sets, pleated backs; 39c value. White Way Day Price 25c

J. L. CHALIFOUX CO.
COR. MERRIMACK & CENTRAL ST.
ESTABLISHED 1875

CORSET DEPARTMENT

Brassieres, torchon lace trimmed back and front, hooked front, in all sizes, 34 to 44; 39c value. White Way Day Price 29c
Very Latest Models in all styles of Corsets, in all sizes; regular $1.25 and $1.50 values. White Way Day Price 94c
Women's Shirt Waist Extenders of allover hamburg with four full ruffles; 29c value. White Way Day Price 20c
Special Lot of Corsets, in odd sizes, all popular makes; regular prices $2.50 and $3. White Way Day Price $1.89

TOMORROW IS WHITE WAY DAY IN LOWELL

Tomorrow is the first illumination of the new $250,000 Ornamental Street Lighting System. In co-operation with the Lowell Board of Trade to make this a banner day in Lowell we are offering extra specials in every department.

Wonderful Value-Giving Sale, Seasonable Merchandise

AT MONEY-SAVING PRICES

125 SPRING SUITS for Women and Misses — Worth $12.00 to $15.00 — White Way Day Price **$6.75**

100 FINELY TAILORED SUITS for Women and Misses — Worth $15.00 to $20.00 — White Way Day Price **$10.75**

75 HIGH CLASS SAMPLE SUITS for Women and Misses — Worth $25.00 to $35.00 — White Way Day Price **$16.65**

90 High-Class SAMPLE COSTUMES for Women and Misses — Worth up to $15.00 — White Way Day Price **$8.50**

200 HIGH CLASS SAMPLE SKIRTS — Worth $5.00 to $10.00 — White Way Day Price **$3.88**

500 Tub and Street DRESSES for ..... — Worth up to $4.00 — White Way Day Price **$1.77**

120 SPRING COATS for Women and Misses — Worth up to $10.00 — White Way Day Price **$4.45**

175 SPRING COATS for Women and Misses — Worth $12.00 to $15.00 — White Way Day Price **$6.44**

75 SAMPLE COATS for Women and Misses — Worth up to $20.00 — White Way Day Price **$13.50**

50 WHITE TUB SKIRTS — All Brand New, for ..... — Worth $1.95 — White Way Day Price **98c**

Muslin Underwear

Women's Drawers, made of good cotton, cut full size; 25c value. White Way Day Price 15c

Women's Combinations, hamburg trimmed cover, skirt or drawer to match; 79c value. White Way Day Price 39c

Women's Combination Cover with deep lace yoke, back and front skirt or drawers to match; $1.25 value. White Way Day Price 69c

Envelope Chemise, hamburg trimmed; $1.00 value. White Way Day Price 49c

Night Robes, samples, values up to $1.98. White Way Day 69c

Women's Long White Petticoats, lace and hamburg trimmed, samples; values to $2.98. White Way Day $1.49

SECOND FLOOR

DOMESTIC DEPT.

Pillow Cases, made of Pequot cotton, size 42x36; 18c value. White Way Day Price 14c

Sheets of Heavy Durable Cotton, welded seam, sizes 81x90 and 72x99; 75c value. White Way Day Price 59c

All Pure Linen Hemstitched Table Cloths, excellent quality, made for durability, size 58x78; $3.00 value. White Way Day Price $2.25

Unhemmed Linen Table Clothes, extra heavy, several new designs: size 66x67; $2.50 value. White Way Day Price $1.75

Hemstitched Linen Table Sets, size 61x78, with dozen napkins to match; $4.50 value. White Way Day Price $3.50

Fringed Cardinal Table Covers in white and black and self borders, perfectly fast colors, fine quality, 8-4 and 10-4 sizes; were $1.59 and $1.98. White Way Day Price ..... $1.19 and $1.59

White Wool Knap Blankets, size 64x76 with pink, and blue borders, slightly mussed; $2.25 value. White Way Day Price $1.25

$1.00 Jap Drawn Work Scarfs and Squares, hemstitched ends, drawn work corners and borders. White Way Day Price 69c

FURNITURE DEPT.

Combination Mattresses in one or two part, soft top, bottom and sides, extra good quality ticking; regular $5.00 value. White Way Day Price $3.45

All Brass Beds, two inch continuous bent posts, seven one inch fillers; regular $18.00 value. White Way Day Price $12.25

Glass Tea Trays with solid mahogany and circassian walnut frames, felt lined bottoms and rubber tipped; regular price $1.98. White Way Day $1.60

Solid Mahogany Candle Sticks; regular value 79c. White Way Day Price 50c

Reed Go-carts, in brown only; reg. $2.50 value. White Way Day Price $1.49

Complete Line of Furniture at savings from 25 to 30 per cent below other stores.

FOURTH FLOOR

Millinery Specials

White Untrimmed Straw Hats, 98c value. White Way Day Price 79c

White Untrimmed Hats, in hemp, $1.25 value. White Way Day Price 98c

Black Chip Untrimmed Hats, 98c value. White Way Day Price 49c

Black Hemp Untrimmed Hats, $1.48 value. White Way Day Price 98c

Satin Hats, mixed with straw; $1.48 and $2.98 values. White Way Day Price 49c

Extra Special in Trimmed Hats with values of $3.98, $4.50 and $5.00. White Way Day Price $2.25

Good Line of Trimmed Hats, worth $7.50 and $9.00. White Way Day Price $5.00

Wreaths for children's and women's hats, 48c value. White Way Day Price 25c

Fancy Bands for sport hats, 39c values. White Way Day Price 25c

WOMEN'S GLOVES

Women's Overseam Kid Gloves, 2 clasp in gray, blue, tan, white and black with white and white with black, 79c values. White Way Day 59c

Women's 12-Button Kid Gloves, in green, blue, gray, tan and white. $1.50 values. White Way Day..69c

Women's 2-clasp Silk Gloves, double finger tips, in tan, navy, black, white with black and black with white, 50c values. White Way Day 29c

STREET FLOOR

Extra Special Offerings in

Leather Goods

All our women's shopping of Fancy Leather Bags at practically cost.

$1.49 Bags. White Way Day $1.09
$1.98 Bags. White Way Day $1.39
$2.98 Bags. White Way Day $2.19
$3.98 Bags. White Way Day $2.69
$4.98 Bags. White Way Day $3.79

These bags are in black and assorted colors with silver, gilt and gun metal frames, silk and kid lined and assortment of inside furnishings. All new and up-to-date goods.

Women's Combination Pocketbooks and Card Cases, each one with inside frame and finger strap on back. Assorted styles and sizes.

49c grade. White Way Day 39c
98c grade. White Way Day 79c
$1.49 grade. White Way Day $1.19
$1.98 grade. White Way Day $1.39

Imported Beaded Bags in plain and fancy colors, just the bag for light dresses.

98c grade. White Way Day 67c
$1.49 grade. White Way Day $1.19
$1.98 grade. White Way Day $1.39

Men's Bill Books, Card Cases, Bill Folders, Strap Pocketbooks, Etc.

98c grade. White Way Day 69c
$1.49 grade. White Way Day $1.19
$1.98 grade. White Way Day $1.39
$2.98 grade. White Way Day $2.19

STREET FLOOR

SUNSHINE DEPT.

Shrimps— White Way Day Price.....10c 3 for 25c
Deviled Ham— White Way Day Price.....10c 3 for 25c

Women's Shoes

Women's $4.00 Sport Oxfords in white nu-buck, rubber sole with black patent colt or tan Russia trimmings. White Way Day Price $3.00

Women's $4.00 and $4.50 Low Cut Shoes in oxfords and pumps with plain colored tops in all sizes. White Way Day Price.....$3.00

STREET FLOOR

Women's $1.25 Rubber Sole Oxfords in white canvas blucher, in all sizes. White Way Day Price 79c

Women's $2.00 and $2.50 New Pumps in patent and dull leathers with cloth effects in taupe, sand, gray and fawn. White Way Day Price $1.29

Women's White Buck Sample Boots, oxfords and pumps, also White Sea Island duck, all sizes. White Way Day Price.....$1.50

Girls' $1.50 Boots, oxfords and pumps, in plain and patent leathers, all styles and sizes. White Way Day Price 98c

DAYLIGHT BASEMENT

Stationery Special

The Pilgrim Initial Linen Correspondent Cards and Stationery, also colored cards and stationery; 50c value, half price. White Way Day 25c

CANDY DEPARTMENT

Romance Chocolates, 40c value. White Way Day Price 29c Lb.
Salt Water Kisses—White Way Day Price.....13c, 2 for 25c

Children's Department

Children's Gingham Dresses, sizes 2 to 14 years, 69c and 98c values. White Way Day Price.....39c
Children's Gingham Dresses, sizes 6 to 14 years, 98c value. White Way Day Price.....69c
Children's French Dresses, in fine lawns, prettily trimmed with hamburg and Val. lace, 98c value. White Way Day Price 49c
Children's Rompers, 29c value. White Way Day Price 19c

SECOND FLOOR

Dresses and Aprons

Women's House Dresses, in blue, pink, lavender and linen; regular 69c value. White Way Day Price.....35c
Women's Afternoon Dresses, all new styles, wide skirts, $1.25 values. White Way Day Price.....88c
New Percale and Gingham House Aprons, regular 29c values. White Way Day Price.....19c
Allover Aprons, in light and dark colors; 49c value. White Way Day Price.....33c

SECOND FLOOR

WAIST SPECIALS

White and Colored Waists, samples; $1.25 value. White Way Day Price..... 49c
White and Colored Waists; $1.49 value. White Way Day 69c
White Wash Silk Waists; $1.98 value. White Way Day 88c
White and Flesh Georgette Waists; $2.98 value. White Way Day Price $1.98
White and Colored Crepe de Chine Waists —$5.00 value. White Way Day Price $2.69
Colored Silk Petticoats —$1.98 value. White Way Day Price $1.00
Colored Mercerized Petticoats; $1.00 value. White Way Day Price 49c

SECOND FLOOR

Knit Underwear

Women's Fancy Stitched Jersey Vests, short sleeves and sleeveless; regular and outsizes; 12 1-2c and 15c values. White Way Day 9c

Women's Fine Swiss Ribbed Vests, sleeveless, V neck, sizes 5 and 6, 25c value. White Way Day 15c

Women's Fine Quality Ribbed Union Suits, low neck, sleeveless, cuff and lace trimmed knee, 49c value. White Way Day 29c

Women's Fine Ribbed Union Suits, low neck, sleeveless, lace trimmed, sizes 5 and 6; 59c value. White Way Day Price.....39c, 2 for 75c

Children's Summer Jersey Vests, high neck, short sleeves and knee pants; 12 1-2c value. White Way Day Price 10c

STREET FLOOR

Hosiery Specials

Women's Fibre Silk Hose in black and white and large range of colors, linen high spliced heel and toe, flare garter top of lisle, slight irregulars of 50c grade. While they last—White Way Day Price..... 35c 3 for $1.00

Women's Pure Thread Silk Hose, lustrous quality, high spliced heel and double sole, extra elastic top, first quality, in black, white and popular shades. Regular $1.00 values. White Way Day Price 89c

Women's Silk Lisle and Medium Weight Hose, reinforced heel and sole, elastic welt, blacks only, 25c quality. White Way Day Price ..... 19c 3 for 50c

Women's Fibre Silk Hose, black only, irregulars of 25c grade. White Way Day Price 12 1-2c

Children's Fine Ribbed Cotton Hose, black only, sizes 7 to 9 1-2, 12 1-2c value. White Way Day Price, 3 for 25c

RIBBON SPECIALS

All Silk Taffeta Ribbon, choice of favorite colors for hair bows, 3 to 4 1-2 inches wide, 10c value. White Way Day Price .....7½c Yard

All Silk Taffeta, Moire and Dresden with satin edge in the best popular shades, No. 40 to 100, 15c and 19c values. White Way Day Price .....10c Yard

All Silk Moire Satin and Taffeta with satin edge, fancy bordered dresden and fancy printed messalines, 5 to 6 inches wide; 25c and 39c values. White Way Day Price .....15c Yard

All Silk Fancy Plaids and Wide Satin Edge Dresdens, novelty effects for girdles, 50c and 69c values. White Way Day Price.....37c

Drapery Department

Couch Covers, 58 inches wide in three good patterns; regular value $1.50. White Way Day Price $1.00

Lot of Scrim Curtains in white and beige; regular prices $1.25 and $1.50 pair. White Way Day Price ..... 98c Pair

Folding Camp Chairs with heavy brown duck seats. Regular value $1.25. White Way Day Price 79c

Cocoa Fibre Mats, sizes 36x72 inches, suitable for the porch; regular $1.49 value. White Way Day Price 79c

Velvet Carpet Remnants, size 27x54 inches, fringed on both ends; regular $2.00 value. White Way Day Price $1.39

Fiberoid Waste Baskets in handsome colors and designs; 79c value. White Way Day Price.....59c

Couch Hammocks with iron frame, pad cushion and wind shield. Others up to $12.75. White Way Day Price $4.95

The New Buliding Toy for all ages of children; builds all kinds of models; priced at.....50c

THIRD FLOOR

AT SODA FOUNTAIN WHITE WAY DAY, CHOCOLATE MARSHMALLOW, STRAWBERRY COLLEGE ICE, PINEAPPLE COLLEGE ICE, 10c Size.....5c

AN HEIRESS IN COURT

Got Into Hands of Sharpers Who Pawned Her Jewels and Drew on Her Bank Account

NEW YORK, May 25.—Miss Eugenia Kelly stood in front of the magistrate's bench in Yorkville court shortly before 4 o'clock yesterday afternoon (a few moments after the hearing in her case had been adjourned till this afternoon) and gazed with stormy gray eyes at John F. McIntyre, lawyer for her mother, Mrs. Edward Kelly, as he said:

"Eugenia, you are too nice a girl to be haled into court this way, to have your name blemished daily as a result of the notoriety. If you will promise to return to your mother and to obey her, to cut out the Broadway crowd and eliminate every thought of Al Davis from your mind, we will drop this charge of incorrigibility instantly."

"I Will Not Give Up Al"

"I won't," Miss Kelly snapped, her heavy black eyebrows drawn to a straight line and her cheeks white. "I will not return to mother. I will not apologize. I will not give up Al or any of my friends on Broadway. My mother started this ball rolling and I am going to finish it."

"Do you realize, Miss Kelly," asked Deputy Asst. Dist. Atty. Murray Spies, "that you are in danger of being sent to an institution?"

"Well, in such a case it would be me and not you that was sent. You mind your own business."

With that, Miss Kelly peeped at a diamond-studded wrist watch and exclaimed:

"Dear me! This tiresome business has made me late for my appointment with my hairdresser. I should have been there at 3 o'clock."

Never Looked at Her Mother

Then, without so much as a glance at her gray-haired mother, Miss Kelly walked as swiftly from the court room as a throng of half a hundred curious men and women, who swarmed about her, would permit.

Out on the sidewalk after she had gone Mr. McIntyre flashed for a moment into a rage.

"I have been district attorney of New York," he said, "and my experience, as far as the seamy side of life is concerned, has been long and wide, but I'll be d—— if I ever realized what a hold this gang of Broadway parasites could get on a young and wealthy girl. It's amazing when you stop to think how they go about their business of filching riches from young women."

Bank Cashier Questioned

Mr. McIntyre later explained his anxiety to question the bank cashier.

"I wish to discover the name of the man who introduced Eugenia to the bank," he said. "We regard him in some ways responsible for the condition which made these proceedings necessary, and in any event such knowledge will be the starting point from which we may begin our task of ascertaining how deeply the girl's estate has become involved. Just now there is no way of telling this."

"And we are anxious also to find out who engaged a lawyer for Miss Kelly," added Val O'Farrell, the private detective, of No. 27 William st., who has worked up the case for Mrs. Kelly. "If she didn't, then it would be interesting to discover who did."

Jewelry Pawned

It was learned that some of Miss Kelly's costly jewelry has been found in pawn shops and that efforts are being made to discover the identity of the person, or persons, who pledged it. Mr. McIntyre had said that a pearl necklace, valued at $4000, and other jewelry valued at $5000 more, are missing, and that Miss Kelly refused all information about them.

Mrs. Kelly said last night she is most interested in discovering how much of Eugenia's estate has been tied up by loans.

When told what her daughter had said in the court room Mrs. Kelly remarked:

"That is on account of her condition. She realizes now that she is almost alone. She would say anything. She is full of defiance. She would say things she did not mean."

After Mrs. Kelly had declared her determination to stick to the course she has begun, she was asked if she would acquiesce if the magistrate should send Eugenia to an institution.

To this she said she could not answer.

MATRIMONIAL

George O. E. French and Miss Betty M. Emberg were married at St. John's Episcopal church yesterday by Rev. James Bancroft. The bride was attended by her sister, Miss Ruth M. Emberg, and the bridegroom by the bride's brother, Gottfrid Emberg. At the conclusion of a brief wedding trip the happy couple will make their home in this city.

STEINBERG—CHALFFON

James Abraham Steinberg of this city and Miss Elsie A. Chalffon of Webster were married Sunday at 6 p. m., the ceremony being performed at Cassidy hall, Webster, Mass., by Rev. E. Steinberg of Lowell and Rev. Baron of Webster, before a large number of friends and relatives of the couple, who are favorably known in Lowell and Webster. The bride wore a white crepe de chine gown with a veil and cap and she carried lilies of the valley. She was attended by Miss Ida E. Steinberg, who wore a sand colored silk gown and carried roses. At the conclusion of the ceremony a reception was held in the hall and present at the festivities were several out-of-town guests, including Mr. and Mrs. Fox and son, Samuel; Mr. and Miss Goodman of Boston; Mr. and Mrs. Glance of Malden, Mr. and Mrs. Buschbaum and Miss Gertrude Cream of Lowell, Misses Sadie and Dorothy Price of Worcester, Miss Frances Sternbane of Clinton and formerly of this city, and Mr. and Mrs. Mintz of Worcester. The couple will make their home in this city.

ANDERSON—BORDEN

Alfred Anderson and Miss C. Winona Borden, two well known young people of West Chelmsford were married Saturday by Rev. Albert Reeves at the parsonage of the Congregational church in North Chelmsford. Anthony Anderson was best man and Miss Laura Borden bridemaid. A wedding dinner was served at the home of the bridegroom's parents, Mr. and Mrs. John Anderson. The couple left on a honeymoon trip to Winthrop and Nova Scotia. Upon their return they will make their home in West Chelmsford.

FAIRFIELD ESTATE SUIT

Miss Fitzpatrick Wins After Long Fight in Courts—Suit Was Tried Before Jury Twice

BOSTON, May 25.—The long fight waged by Miss Gertrude J. Fitzpatrick for recognition at the hands of the late James F. Fairfield of Lawrence and Boston and his executors has terminated finally favorably to her.

Twice a jury of Suffolk county has been given her $125,000 suit to decide but both times, once last December, and again last March, after being out many hours, failed to reach an agreement.

Yesterday a docket entry disclosed the fact that the suit had been settled. The entry, however, does not show the amount or manner of the settlement, merely stating that judgment is entered for the plaintiff (Miss Fitzpatrick) in the sum of $1 without costs and judgment satisfied.

It is understood, however, that the settlement contemplates the caring for Miss Fitzpatrick during her life, and that it is entirely satisfactory to all concerned.

Miss Fitzpatrick testified at the trial of her case that the aged real estate operator, who left a very large estate, at one time wanted to marry her, and that she was willing, but that for some reason, on account of ill health he told her, he did not do so. After this she wanted to leave his service, where she had been employed as housekeeper, but she said that he wanted her to stay and promised that if she would do so he would leave her enough in his will so that she need not work again and could travel and live comfortably.

SEC. BRYAN NOT INVITED

ONLY CABINET OFFICER NOT INVITED TO WEDDING OF SPEAKER CLARK'S DAUGHTER

BOWLING GREEN, Mo., May 25.—William Jennings Bryan, secretary of state, will not witness the marriage of Miss Genevieve Clark, only daughter of Speaker Champ Clark, to James McIlhaney Thomson of New Orleans, here on June 12, because he will not be invited. This was made known in Bowling Green yesterday and confirmed by a member of the speaker's family.

Mr. Bryan, it is stated, will be the only man prominent in official public life who will not receive an invitation to the wedding. All the members of the cabinet except Bryan, all members of congress except one, and nearly 5000 other people will be asked to be present. But not Bryan.

Residents of the Ninth district, most of whom are known to Speaker Clark by name, will be invited by notices to be printed in the newspapers. Speaker Clark more than once has resorted to the use of "blanket invitations" of this kind, and they have always brought crowds to his Bowling Green home.

NOTED CRACKSMAN HELD

DETECTED IN ACT OF BLOWING A SAFE AFTER BORING THROUGH BRICK WALL

BOSTON, May 25.—Joseph Schwartz of Brooklyn, N. Y., notorious cracksman, who was caught in the act of plundering the safe of a West Broadway saloon early yesterday morning, has been held for a hearing before Judge Logan in the South Boston court Thursday. There are two charges against him, one of breaking and entering in the night time and the other of having burglar tools in his possession, and the combined bail is $15,000.

Schwartz had first dug a hole, through which he managed to squeeze his body, in the rear wall of the ell of the saloon of Joseph Mathus at 342 West Broadway, thus effecting an entrance into the kitchen. Then he drilled a half dozen holes in the brick wall of the office against which the safe stood, and was prepared with nitro-glycerine to blow it when detected by Reserve Officer John F. Cashin, who gave chase and fired two shots to attract attention.

If you want help at home or in your business, try The Sun "Want" column.

THE TEUTONS IN FORCE

FULLY 680,000 MASSING TO MEET ITALIAN FORCES ON FRONTIER

THE HAGUE, May 25.—From information reaching The Hague it is understood that the Germans and Austrians have concentrated approximately 680,000 men on the Italian frontier. They have occupied strategic positions in order to meet an attempt or to attempt to strike the first heavy blow in an endeavor to dishearten the new combatants at the beginning of the campaign.

Germans constitute the larger part of this force, which is made up of 34 divisions of approxmately 20,000 men each. Only 10 of these divisions are Austrians.

German and Austrian diplomats here apparently are not perturbed by the entry into the war of a new antagonist. It is pointed out in other quarters, however, that Italy's decision may have the effect of curtailing Germany's supplies, large quantities of which hitherto have reached Germany by way of Italy and Switzerland.

There is much interest among diplomats here in regard to the attitude of Roumania and the other Balkan states. The general opinion is that Roumania will not join the war for some time, but that eventually she will take up arms with the allies, together with Bulgaria. This view is strengthened by the understanding that Austria and Germany are not inclined to satisfy the territorial aspirations of these nations.

Visitors to Lowell tomorrow should carry home a Sun dictionary. On said at The Sun office for one Sun coupon and 98c, worth $1.00.

WELCOME TO OUR CITY

Saunders' Special Creamery Butter 28c lb.

TO

SAUNDERS' MARKET

GORHAM AND SUMMER STREETS. THE STORE OF NO REGRETS. TELEPHONE 3890 FOR QUICK SERVICE.

Fancy New Laid FRESH Eggs 19c Dozen .....

COME SEE OUR VALUES ON LOWELL DAY. SPECIAL WHITE WAY SALE

For many weeks we have planned for this big Sale. We have gathered together the finest assortment of pure foods that it was possible to get in this big country of ours and we are going to sell these goods Wednesday at prices that should appeal to everyone when quality is considered. We feel very confident that if you buy your Table Supplies here you will be more than satisfied. You can rest assured that every item you purchase is guaranteed. This guarantee is given by us as we know we sell only goods of character, goods of the highest grade. THERE ARE NO REGRETS WHEN YOU TRADE AT SAUNDERS'. Quality is always our first consideration. We know our prices are always right. BE WITH THE CROWD—BE SURE AT LEAST TO LOOK US OVER.

SWEET PICKLED HAM Centre Cuts LB. 18c

LAMB CHOPS Rib or Kidney LB. 18c

RED RIPE TOMATOES 10c Cans EACH 7c

BEST MAINE POTATOES PK. 11c Limited

20c Cuts PRIME RIB ROAST BEEF LB. 15c

21c Value 1 Lb. FRANKS and 1 Lb. KRAUT Both 12½c

BEST FINE GRAN SUGAR LB. 6c

PINK ALASKA SALMON Tall Can 8c

SMOKED FINNAN HADDIE LB. 5c

LARGE, FRESH DUCK EGGS Dozen 27c

RIPE BANANAS Large Fruit DOZ. 10c

SWEET JUICY ORANGES DOZ. 10c

Condensed MILK 10c Cans 2 for 15c

INDIAN RIVER ORANGES DOZ. 29c

SWORD FISH SLICED LB. 12c

VERY BEST FULL CREAM CHEESE LB. 21c

EAT, DRINK AND BE MERRY

Don't Forget to Visit the Big

Pure Food Show

White Way Day

THE FOLLOWING WILL BE IN ATTENDANCE:

MOXIE for the Nerves.....Lowell

DAYTON'S KEYSTONE SELF-RAISING FLOUR

PERFECTLY SIMPLE AND "SIMPLY PERFECT."

For biscuits, dumplings, short cakes, puddings and cakes of all kinds.

BEN HUR FLOUR—The Perfect Flour .....Minneapolis
KELLOGG'S CORN FLAKES.....Battle Creek, Mich.
SNIDER'S PRESERVES .....Chicago, Ill.
H. J. HEINZ .....Pittsburgh, Pa.
LOOSE-WILES—The Sunshine Biscuits .....Boston
THE AMERICAN SUGAR REFINING CO .....Boston
THE QUIMBY CHOCOLATE Co. .....Boston
DAYTON FLOUR .....Towanda, Pa.
KAFFEE HAG .....225 Fifth Ave., New York
BERRY DODGE WOODS—Tea and Coffee .....Boston

COME AND SAMPLE THE VARIOUS PRODUCTS AT OUR EXPENSE

WE CLOSE THURSDAY AT 12.30 O'CLOCK

HOME REND. LARD PURE LB. 10c Limited

YORK STATE CORN Sweet, Tender 10c Can EACH 7c

PORK STEAK From Native Pigs—Leg Cuts LB. 18c

FRESH EASTERN SHOULDERS Small Lean LB. 11c

SLICED BOILED HAM LB. 25c

OUR OWN MAKE SAUSAGE All Kinds LB. 12½c

NEW CABBAGE Extra Fancy LB. 2½c

NATIVE SPINACH PK. 8c

THIN SKIN LEMONS DOZ. 12c

EXTRA LARGE RIPE PINES EACH 9c

STRAW BERRIES Extra Fancy BOX 10c

STRONG LIVE LOBSTERS LB. 20c

COLD CORNED PORK LB. 22c

HOT BOILED Sweet Pickled HOCKS EACH 12c

FRESH SHORE HADDOCK To Broil LB. 5c

EVAPORATED MILK Bordens or Van Camps 2 for 15c

SMOKED SHOULDERS

20,000 POUNDS, ENTIRE CAR, FANCY LEAN SMOKED SHOULDERS OR AS THEY ARE SOMETIMES CALLED, CALIFORNIA HAMS. Read why they are different from the ordinary kind.

We have ready for sale tomorrow a straight car of these smoked shoulders that to our mind is the finest lot of goods that ever graced the counters of any store in the world. Never have we seen such a beautiful smoke and color as these little lean shoulders have. We could have purchased some to sell you at a great deal lower price, but we felt that we wanted to make this WHITE WAY SALE one that would be long remembered by the customers who purchase their hams here. We bought only goods that we could honestly say were the finest in the country. These shoulders are cut from little pigs that are dressed near the fields where they are raised. Special care has been given to the curing and the smoking. ON SALE ALL DAY WEDNESDAY

11c lb.

FASHION'S FADS

Tulle and Net Layers to Give Wonderful Color Results

One of the latest fancies and perhaps one of the prettiest is for the use of tulle or net arranged layer over layer to give wonderful color results that could not be obtained in any other way and there is also a very notable tendency toward much more becoming and much more conservative bodices than were worn earlier in the season. If women would only consider what looks well on them as individuals in place of what is ordered by the dressmaker, we probably would see fewer instances of unpleasant and even ugly exposure than has been the case and the return of sanity in matters of evening costumes can be hardly too enthusiastically welcomed. It would be saying to much to say that extremes are dead or to even hint at such a thing, but it is nevertheless true that moderation is to be found on the newest costumes and that greater charm results because of that fact. The properly made low bodice is always a beautiful one, but there is nothing pretty in a garment that cuts all the lines of the figure and that utterly destroys nature's work. A fascinating gown that will be worn to an important fete of the week is made with a slip of lavender charmeuse satin and over it are arranged three gathered skirts of tulle, one of a greenish blue, one of magneta and one of white; each skirt is cut in deep scallops and outlined with little petals of silver cloth. The bodice is of the lavender charmeuse veiled with magenta tulle while the bretelles and big ruffles that serve as sleeves are of the white and the girdle is of the silver cloth, and it gives a very brilliant touch, a butterfly of pearls and colored beads is posed effectively in the low neck and butterflies, let it be added are claiming a good share of attention just now. They are used as ornaments as in this instance, and there is a hint that the neck finish of tulle with a butterfly bow may be expected a little later and many of the dancing frocks of tulle are so arranged as to give the butterfly effect to the bodice.

We are using a great many beads and a great deal of embroidery and these trimmings lend themselves to the butterfly effects so it is natural that we should see them generously used. A fascinating gown that gives evidence of this truth is made with a foundation of palest green charmeuse satin draped with ochre lace while the corsage is literally swathed in green and blue tulle that is so arranged at the back as to closely resemble the wings of a big butterfly.

For dinners and for afternoon dances and for various functions of half-dress, taffeta, faille silk and gros-de Londres are the favorite materials and in their making is to be noted a very curious combination of effects. Designers and dressmakers are searching the 1830 period for suggestions, but they are still clinging to the Empire and we see some combinations that truly are our own. As yet, there is only a slight hint of the full sleeves that were such a conspicuous feature of the 1830 period, but we have the wide skirts that flare and the berthas and they are combined with bodices that hint of the preceding era, but they are none the less charming because of the fact. Never were silks lovelier in color than they are today. A most exquisite dinner gown is made of taffeta in a wonderful shade of pinkish mauve with trimming of soft creamy lace. It is princesse, inasmuch as the bodice and skirt are cut in one and consists of gores that flare most generously at the lower edge and it suggests the raised Empire waist-line. It is closed at the front, where it is lapped in surplice style and the neck is finished with a rolled-over collar of the silk and a soft jabot of lace which extends to the edge of the closing. The long, slightly Mosquetaire sleeves are of the lace also and we have before us a gown suggestive of the Empire period, yet measuring fully five yards in width at the lower edge.

All the tiny, little boleros are smart and really exquisite costumes are made with boleros or little fancy jackets worn over lingerie guimpes. A most fascinating one consists of a three-flounced skirt of bordered taffeta with a quaint little coat of charmeuse satin that matches one of the colors in the border and a little chemisette with high, flaring collar at the back of sheerest organdie. Very lovely and eminently picturesque results are obtained by using these boleros or little coatees in color over white and there is altogether a really fascinating season ahead. If women will only be mindful to choose warily and well and remember that fashions are always adaptable and always offer a choice, we should have a spring of infinite charm. But if the short and the stout choose the widest skirts, if the short-necked sisterhood choose and insist upon wearing the deepest neck frills and the slender women choose the open neck and the long sleeves that only serve to accentuate their thinness, then indeed there will be occasion to weep. A charming costume that is Empire throughout is made with a characteristic skirt completely covered with plaited flounces of tulle, each edged with a band of velvet ribbon and it is worn with a tiny little bolero of velvet that is finished with Mosquetaire sleeves of net and that bolero is cut modestly low and edged with the softest and prettiest possible drapery of lace at the neck edge. Such a costume is charming upon a woman of graceful figure and of graceful lines and let us hope that mirrors will be found in abundance when spring orders are given.

Scallops, bound and embroidered, braiding with soutache and all trimmings of a similar sort are conspicuous. A very dainty, very attractive afternoon costume planned for the south combines white net with white cotton voile. It consists of a straight gathered skirt and a little double-breasted Eton that is cut square at the waist line. The skirt from the knees down is of the voile and the Eton is of the voile to about bust depth. The trimming consists of braiding, very open design that is arranged to largely conceal the connecting seam and to extend down over the voile and up over the net, so connecting the two. Often heavy embroideries and heavy braiding are noted upon garments of such light weight that one is puzzled to know how the work could have been done, but the result is always attractive and always means a certain charm. We are treating cotton as formally as we do silk. In addition to the gown just described, cotton is apt to be found in some of the newest blouses designed for wear with the new spring suits and in not a few of the gowns themselves. Organdie was tried last season as a material for the blouse, but without great success and this spring it appears in the form of collar, cuffs and vestees on the blouse of Georgette crepe, chiffon and the like and sometimes the organdie is daintily embroidered with color or with black. Taffeta is used to trim voile and other cotton materials too, and in various ways we find that cottons and silks are harmonious and can be used one with the other with great success. A charming blouse that is practical as well, is made of sheer white voile with very high flaring collar and sleeve ruffles of shirred organdie that are piped with pale pink taffeta and there is a binding of taffeta finishing the front edges.

WHITE WAY CELEBRATION

WEDNESDAY, MAY 26th

Show your ticket. Trade with us and get an extra 5 per cent. discount on your purchases.

Hardware, Paints, Tools, Cutlery, Seeds and Agricultural Implements

ERVIN E. SMITH COMPANY

43-49 MARKET STREET

DON'T FAIL

To visit our store sometime during Lowell Day. You will certainly find something there you want, at prices that are right, and our sales slips will help you get your return trip ticket.

FREE To the first one hundred ladies presenting a copy of this adv. at our store between the hours of ten a. m. and 6 p. m. we will give to each, one of our Superior Bread Knives, as a souvenir.

SEEDS

A choice line of vegetable and flower seeds for you to select from, in packages and bulk. Peas, corn, beans, beets, cucumbers, lettuce, nasturtium, sweet peas, asters, zinnias, etc.

GARDEN TOOLS

Such as you will find helpful.

Spading Forks	50c
Wheel Hoes	$2.50
Shovels	50c
Steel Rakes	35c
Hoes	50c
Watering Can	35c
Hose Reels	$1.50
Rubber Hose ft	8c

Spraying materials.

AUTOMOBILE TOOLS

Monkey, Pipe and Socket Wrenches, Pliers, Screwdrivers, Hammers, Files, Cotter Pins, Bolts and Nuts, Spark Plugs, Dry Batteries, Cotton Waste, Gasolene, Oil, Soap, Polish, etc.

PAINTS

Sherwin-Williams' Ready-mixed Paints are best for inside and outside. Fifty shades to select from. Chair Paints, Screen Paints, Varnishes, Varnish Stains, Enamels, etc.

SCREENING

Black Wire Screening, per sq. ft.	2c
Galvanized, per sq. ft.	3c
Steel Screens	40c, 50c
Screen Doors	$1.00 to $2.50
Screen Paint, can	15c

POULTRY SUPPLIES

We carry the largest variety of poultry supplies in the city, including Feeds, Drinking Fountains, Dry Mash Feeders, Automatic Feeders, Leg Bands, Nest Eggs, Wire Nests, Wire Fencing, etc.

ADAMS HARDWARE AND PAINT COMPANY

400-414 MIDDLESEX ST. Near the Depot

BOSTON WHOLESALE MILLINERY CO.

INCORPORATED

Extends a cordial welcome to all visitors on Lowell Day. And to suitably observe this gala occasion announces

A GREAT WHITE WAY CELEBRATION

MILLINERY SALE

For some time past we have been preparing for this great event. Our buyers have searched the New York markets for the latest novelties of the day. All the newest styles in hats and trimmings await your inspection. The prices have been marked drastically low, so as to make this

The Most Sensational Millinery Sale of the Season

EXTRA SALESPEOPLE IN ATTENDANCE

SENSATIONAL VALUES IN

Black and White Hemp Hats

These Hats Are the Fashion of the Moment!

79c Owing to our immense purchasing power one of New York's best manufacturers has made up special for this sale a selected lot of eight of the latest and most desirable styles in black and white combination—Fine Hemp Hats. These Hats usually retail from $1.50 to $2.00. CELEBRATION SALE PRICE **79c**

THE SEASON'S BIGGEST HIT!

$2.00 Panamas and Patent Leghorns, at 95c

95c A fortunate purchase for practically cash puts us in possession of two big lots of new style Patent Leghorns and Mannish Panamas. The Panamas are clear white, hand woven and sun bleached. They are cool as a drop of dew. Usual retail value $2.00. CELEBRATION SALE PRICE **95c**

$1.50 White Kid Hats	Sale Price 75c
$1.00 White Chip Hats	Sale Price 45c
$1.00 Children's Hats	Sale Price 38c
$2.00 Milan Hemp Hats	Sale Price 79c
$3 and $4 Milan Hemp Hats.	Sale Price 96c
25c Wire Frames	Sale Price 10c
$2.00 Sport Hats	Sale Price $1.25
38c and 50c Flower Wreaths.	Sale Price 19c
38c Daisies	Sale Price 10c
75c Owl's Head	Sale Price 39c

HATS TRIMMED FREE DURING THIS SALE

BOSTON WHOLESALE MILLINERY CO.

INCORPORATED

212 MERRIMACK ST., WIER BLDG. OPP. ST. ANNE'S CHURCH

LOWELL C. E. UNION

Rev. Mr. Trites of the Chelmsford Street Baptist church was the speaker at the regular monthly meeting of the Lowell C. E. union held at the South Chelmsford Baptist church last night. He spoke on the "Point of Contrast in Christian Work." It was voted to change the annual business meeting date from the second Monday in December to the first Monday in May. It was also voted to support the meetings to be held on the South common this summer by the Federation of Churches.

ALWAYS MORE FOR LESS

"THE STORE OF PROGRESS"

BOSTON LADIES' OUTFITTERS

94 MERRIMACK STREET LOWELL, MASS.

The Store With the Light Green Front — No Connection With Any Other Store in Lowell

THE STORE THAT GIVES VALUE

Extraordinary Sale for the Great White Way Celebration Day

EVERY GARMENT IN OUR ESTABLISHMENT HAS BEEN MARKED DOWN 40%, SPECIAL FOR THIS DAY

We have PLANNED to MAKE THIS DAY a day to be long remembered by giving values which mean unquestionable SAVING to all. Do not overlook a single item in every department, as we have been preparing for this day for the past few weeks, to give merchandise at such an UNUSUALLY LOW PRICE that everybody will realize that they never heard of or saw merchandise of such QUALITY, WORKMANSHIP and STYLE, for anywhere near, or even DOUBLE the price. We are positive that every purchaser will REMEMBER this day and remind themselves of the big values that they got at the BOSTON LADIES' OUTFITTERS, as we believe in direct advertising by giving each CUSTOMER merchandise at the very lowest possible price for which it could be made.

We are positive that when you buy at the BOSTON LADIES' OUTFITTERS once that you will come again. Our store is known within fifty miles around for quality, workmanship and style—small profits and quick sales. Follow the crowds. Come to the store that is always busy. In addition to our low prices, SAVE 40 PER CENT., special for Wednesday, the Great White Way Celebration Day, on the following articles, namely.—Suits, Coats, Dresses of all kinds, Skirts, Petticoats, Millinery, Waists, Children's Dresses and Coats, etc. Everything has been marked down, special for this day 40 per cent! Before buying visit our store and convince yourself that for the quality, workmanship and style, you can save one-half. Do not be misled. Remember the number—94 Merrimack Street.

BARGAINS WHITE WAY BARGAINS

WEDNESDAY, MAY 26, 1915

Combination No. 1

1 Pound Best Tea, any kind
1 Pound Capital Coffee
1 Pound Pure Cocoa

The above is worth $1.15. White Way Price..... **69c**

Combination No. 2

One large size Coffee Percolator and one pound of our Best Capital Coffee.

The above is worth $1.81. White Way Price..... **99c**

We have only 50 of the above Percolators

OUR COFFEES ARE ALL FRESH ROASTED

Sugar **5c** a Pound. 10 Pounds to a Customer. Wednesday Only.

NICHOLS & CO., 31 John St.

ORIGINATORS OF HIGH GRADE TEAS AND COFFEES AT LOW PRICES.

THE WHITE WAY

Continued

own an auto, invite other members or friends to ride with you.

Parade will form on Market street, near Central street, at 7.30 p. m. Plan on being in the parade.

Final Arrangements

Final arrangements for the big celebration in connection with the opening of the new white way which will take place tomorrow were made at a conference held in the rooms of the Lowell board of trade this forenoon. Present at the conference were President Robert F. Marden and Secretary John H. Murphy of the board of trade; Chief Marshal Thomas J. O'Donnell, Chief Redmond Welch of the police department, Chief Edward F. Saunders of the fire department, Manager John E. Hunnewell of the Lowell Electric Light Corp., General Superintendent Thomas Lees and Supt. H. E. Farrington of the Bay State Street Railway Co.

Plans for the big celebration, which also includes Lowell day, were discussed at length, but the chief topic of discussion was the parade which will be held in the evening when the "juice" is turned on in the white way. An invitation has been sent to the city officials to meet the members of the board of trade at their rooms in Central street in the early evening and also to participate in the parade and this matter was taken up at the regular meeting of the council this forenoon.

It was decided to have the four militia companies, the "Light brigade," which is composed of employes of the Lowell Electric Light Corp., who have installed the lights along the white way, and the police to escort the members of the board of trade from the latter's room in Central street to city hall before the lights are turned on.

According to final plans the militia companies headed by Major Colby T. Kittredge will assemble in Market street, while the police department with the apparatus thereof will also form in the same street. The board of trade automobiles will be in the rear of the line in Market street and at 7.30 o'clock sharp the parade will start toward city hall. The militia companies will be headed by the Sixth Regiment band, while the board of trade will be preceded by the Lowell Military band.

The line of parade will move into Central and Prescott streets and at Merrimack square will be met by the "Light brigade." This organization will feature a large float drawn by twelve horses and will be headed by Teel's band of Boston. The brigade will leave the plant of the Lowell Electric Light Corp. in Perry street at 7.15 o'clock and will fall in line at the corner of Prescott street and Merrimack street.

The parade will then proceed toward city hall and will be met at Kirk street by the High school regiment. From there the body will move into Moody street until after the lights are turned on. The members of the municipal council as well as a committee from the Lowell board of trade will mount the platform at city hall and sometime between 8.15 and 8.30 o'clock the lights will be turned on.

Chief Marshal O'Donnell announced that Battery C of Methuen will come over the road and will come by way of the Aiken street bridge to get in line with the parade at the junction of Moody and Cabot streets.

The fire department will remain at the Central station in Palmer street until after the lights in the White Way are turned on. Then this body of men and apparatus will drop into line in Moody street and will take up the rear of the parade so as to be prepared in case of an alarm ringing during the parade.

The chief marshal's staff will be composed of sixteen prominent citizens, and two representatives from the police department, fire department, board of trade, "light brigade," high school regiment, militia companies, battery company.

Route of Parade

As soon as Mayor Murphy turns on the current the parade will form in Moody street and will proceed along the following route: Moody to Cabot, to Merrimack, to Central, to Charles, to Gorham, to Middlesex as far as the railroad station, where it will disperse, after being reviewed by the mayor and other members of the municipal council.

ROSTER OF PARADE

Chief Marshal O'Donnell has sent out the following roster of parade:

Platoon of Police
Salem Cadet Band
Chief Marshal and Staff
Sixth Regiment band
Battalion of militia.
Section of Battery
Carriage with Mayor and Officials
High School Drum Corps
High School Drum Corps.
High School regiment
Teel's Band
Light Brigade
Lowell Military band
Board of Trade automobiles
Lowell Cadet band
Lowell Police Department
Lowell Fire Department

Chief marshal and staff will be met at Market street with right resting at Central, at 7.15, civilians wearing frock coat and silk hat, dark trousers and leggings. Others in uniforms of respective organizations.

Militia and Sixth regiment band form on Warren street, right resting on Central at 7.30.

Battery form on Moody street, right resting at Cabot street, at 8 o'clock.

High school regiment form on Kirk street, right resting on Merrimack at 7.30.

Teel's band and Light Brigade form in East Merrimack street, right resting on Canal bridge, at 7.30.

Lowell Military band and Board of Trade automobiles form on Market street, in front of police station, at 7.30.

Lowell Cadet band and police department at police headquarters at 7.30.

Lowell fire department in Palmer st., right resting on Merrimack, at 8 o'clock.

The parade will be reviewed by the mayor and officials, the marshal and staff at the Middlesex street station.

Organizations are expected to be in their places assigned in order that the parade may start from Market street at 7.30.

Per order,
Thomas J. O'Donnell,
Chief Marshal.

Maj. Charles A. Stevens, chief of staff.

Chief Marshal's Staff

This afternoon Chief Marshal Thomas J. O'Donnell gave out the names of the following as forming his staff:

Major Charles A. Stevens, adjutant general of the First brigade, M. V., chief of staff; aids, Stephen Kearney, John C. Leggat Esq., John Cotter, Edward S. Fitzpatrick, Frank X. Dostaler, John P. Quinn, Elias J. McQuade, Joseph Molloy, Joseph Albert, Francis Qua, Jr., Henry Reynolds, John P. Curley, Herbert Blake, Otis Butler, Herbert Simmons, James W. McKenna, John J. Sullivan, A. J. Ryan, all members of the board of trade. Others of the staff are the following, who will represent the different organizations in the parade: Police department, Patrolmen M. Winn and Jil H. Clark; fire department, Lieut. C. E. Ahare and Lieut. G. F. Flint, and others whose names will be given later.

Assignment of Bands

During the early part of the evening concerts will be given in various parts of the city, along the White Way and the following program has been arranged:

The Lowell Cadet band is to report at the corner of Cabot and Merrimack streets at 6.30 o'clock and play until 7.30 o'clock, and then report to the police station.

The Lowell Military band will report at the corner of Market and Central streets at 6.30 and play until 7.30, and then report at the board of trade.

Tabor's Sixth Regiment band will be stationed in Gorham street at 6.30 and will play until 7.20 at which time it will escort the militia companies to Market street.

The Salem Cadet band will report at city hall at 6 o'clock and will play until 8 o'clock. Then it will head the parade.

Teel's band of Boston will arrive at the railroad station in Middlesex st. at 6.20 o'clock and will play there until 7 o'clock at which time it will leave for the plant of the Lowell Electric Light corporation in Perry street to escort the "Light brigade" to the corner of Merrimack and Prescott sts.

The Parade Features

The formation and route of parade will be found elsewhere.

In the military feature, besides the infantry there will be a squad of mounted men from Battery C of Methuen with gun. Another feature will be a picked detachment of the high school regiment, consisting of 100 commissioned and non-commissioned officers with the high school drum corps.

The police and fire departments will appear in full dress.

The city government and members of the board of trade will ride in the auto division which promises to be an imposing feature of the parade.

Much interest is being taken in the "light brigade" of the parade, which will include two companies of workers with picks and shovels who did the actual labor in starting the White Way and a 12 horse rig, the first ever attempted in Lowell by local concerns with a single driver. This team of horses will pull a 30 ton truck on which will be loaded the reels on which the cables were strung prior to being put under ground. Harry E. Stanley and John Brady will supply the horses and the Simplex Electrical Manufacturing company of Cambridge will furnish the rig together with Teel's band of Boston. Other features of this division will be trucks laden with electrical apparatus of unusual type and a truck bearing one of the electrical ornamental lights, fully equipped and lighted from a battery on the same truck. In the auto section there will be several decorated machines, including six to be electrically decorated by George A. Hill.

The music will be plentiful and of a high order.

City Hall Inspection

Every office in city hall will be illuminated and in charge of the full corps of clerks, tomorrow evening when the building will be open to inspection by the public. The exterior of the building will be decorated and before the exercises in front of the building a band concert will be given by the Salem Cadet band. The Electric Light company will install appliances and an operator in the city treasurer's office by whom the lights of the White Way will be operated.

The Decorations

Lowell's business section is today profusely decorated with colored bunting and American flags in honor of Lowell day and the opening of the great white way. From the Middlesex street station to Colburn street, above city hall, all along the white way route the streets present a wonderful display of colors that will adorn the downtown district until the observance concludes late tomorrow night.

The decorating was done almost entirely in a night by C. M. Young of this city, under the direction of the Lowell board of trade which solicited subscriptions for the purpose. Nearly every Bay State street railway pole along the whole line, from the depot to Cabot street is partly covered with streamers of bunting of the national colors and at the top of each is a carefully arranged American flag or a strip of the colored bunting. The strips of yellow and other than the national colors were used because the decorator ran short on the national bunting.

Lowell merchants are also taking a willing part in the decorations and are giving the street a perfect background by covering the fronts of their stores with elaborate decorations. This work is being rapidly rushed ahead today and when daylight breaks tomorrow the business district of the city will be a blaze of glory.

The painting of the poles is also going along with great success, and this will be practically completed today. The finishing of the appearance of the lamps has also been all planned out and the lights will be prepared with extreme care so that there will be no holdup when the switch is turned tomorrow night.

233 Lamps Provided For

One hundred and seventy-two lamps have been installed on the original route, which runs from the railroad station, down Middlesex to Central; up Gorham to Appleton; through Little Appleton to Central; down Central and around Merrimack square, Prescott street and up Merrimack as far as Colburn street. From Colburn street to Cabot 28 lamps have been installed, and on Middlesex street, above the station, 22 are being finished. There are 11 lights on Gorham street, above the post office. This will make a total of 233 when the entire system is completed.

Of this number, it is stated, 35 of the lights will burn all night and the remainder till 11 o'clock, except Monday and Saturdays evenings, when the switch will not be turned off until 12 o'clock.

High School Regiment to Parade

It was announced this afternoon that the entire High School regiment will turn out in tomorrow evening's parade. Originally it was proposed to have the regiment represented by a picked company of commissioned and non-commissioned officers.

BECKER MUST DIE

Second Conviction of Former Lieutenant Upheld by Court

ALBANY, N. Y., May 25.—The second conviction of former Police Lieut. Charles Becker for instigating the murder of Herman Rosenthal, the New York gambler, was upheld today by the court of appeals. Becker must now die unless he can obtain executive clemency from Gov. Whitman, who as district attorney of New York prosecuted him or the United States supreme court interferes by habeas corpus or otherwise."

BIG ADVERTISING TRUCK

Feature Sent Over Road to Lawrence by J. L. Chalifoux Company This Afternoon

As a result of a conference between Secretary Murphy and Harry Chalifoux of the J. L. Chalifoux Co., early this afternoon, one of the big trucks belonging to the J. L. Chalifoux Co. was sent over the road to Lawrence equipped with big signs telling of the celebration in Lowell tomorrow and inviting the down river people to take advantage of the free car service and come to this city. The truck will be driven around the streets of Lawrence this afternoon and tonight.

FELL DOWN FLIGHT OF STAIRS

John Donovan of 23 Rogers street sustained a severe scalp wound about 2 o'clock this afternoon when he fell down a flight of stairs at his home. The ambulance was summoned to remove him to a hospital for treatment but the man refused to go and received medical aid at home.

FUNERAL NOTICES

SWEENEY—The funeral of William Sweeney will take place tomorrow morning at 8 o'clock from the home, 247 White street. Solemn high funeral mass at St. Jean Baptiste church at 9 o'clock. Friends invited. Funeral arrangements in charge of Undertakers Amedee Archambault & Son.

NO PARCEL POST TO ITALY

WASHINGTON, May 25.—The Italian postoffice department today notified the United States of the suspension of parcel post between the two countries. Packages now in the mails will be returned to the senders.

GET IN LINE

FOR THE

Great "White Way" Parade

AT

MACARTNEY'S

And you will be in the front rank of style perfection. THE BRIGHT LIGHTS will shine their brightest tomorrow, but they won't be any more dazzling or welcoming than the big money-saving opportunities that will illuminate this good store.

MEN'S SUITS

For All Men, in Our Complete and Big Variety of Styles, Models and Fabrics

BROKEN SIZES FROM OUR HIGH GRADE LINES
$5.37
$18.00 SUITS
An endless variety of snappy English Models, conservative business men's models, in fact styles of all kinds; some were as high as $18.00.
$14.37
$10 AND $12.50 SUITS
Worsteds, Tweeds and Cassimeres, all first-class and up-to-date, but broken in sizes.
$7.87
$20 AND $22.50 SUITS
Broken in sizes, but perfect in styles and quality.
$16.87

$12.50 AND $15 SUITS
Any man, no matter how large or supposedly hard to fit, can be well fitted out of this lot.
$9.87
$25 SUITS
A vast assortment, all kinds of fabrics and patterns, Glen Urquhart plaids, mixtures and plain shades in abundance.
$19.87
Here you can choose a Blue Serge Fancy Blue, Brown, Gray or Mixtures, in all wool suitings for
$12.37
$28, $30 AND $35 SUITS
The highest degree of style perfection and tailoring.
$21.50

STAPLE $15, $20 AND $25 BLUES AND BLACKS NOT INCLUDED

MEN'S FURNISHINGS

SHIRTS
50c Working Shirts 3 for $1.00 — 37c
50c Negligee Shirts 3 for $1.00 — 37c
$1 Negligee Shirts 3 for $2.00 — 69c
$1.50 Soft Shirts 3 for $3.00 — $1.09
$2.50 Soft Shirts 3 for $4.50 — $1.65

UNDERWEAR
25c Balbriggan Underwear 19c
39c Balbriggan Underwear 29c
39c Athletic Underwear for 29c
50c Porosknit Underwear 33c
$1 Soisette Athletic Underwear 55c
50c Athletic Underwear for 37c
79c Athletic Union Suits 55c
$1 Peerless Union Suits, irregular quality 69c
$1 Athletic Union Suits 74c
$2 Soisette Athletic Suits $1.15

HOSIERY
12½c Half Hose 7c
4 Pairs 25c
19c Silk Lisle Half Hose 12½c
25c Silk Plaited Half Hose, irregular quality 17c

NIGHT SHIRTS AND PAJAMAS
50c Night Shirts 39c
$1 Twill Night Shirts for 69c
$1 Pajamas 87c
$1.50 Pajamas $1.29

NECKWEAR
25c Washable Four-in-Hands 12½c
25c Silk Four-in-Hands for 17c
50c Cheney Silk Four-in-Hands, irregular quality, 29c
50c All Silk Four-in-Hands 35c
$1 All Silk Four-in-Hands 65c

SUSPENDERS, BELTS AND GARTERS
25c Suspenders 17c
50c Suspenders 36c
50c Belts 36c
25c Boston Garters 15c

TROUSERS

Fine Grade Worsteds, Serges and Woolens, thoroughly and carefully tailored.

$1.50 PANTS 98c | $2.50 PANTS $1.77
$2 PANTS $1.48 | $3 PANTS $2.37
$4 PANTS $3.37

STRAW HATS

Our Anniversary Leader in Straws is the greatest value ever offered at the start of any Straw Hat season. Leghornettes, Porto Ricans, Soft Splits, Fine and Rough Sennits, in every good shape and style.
$1.85

BOYS' CLOTHING

$3.50 and $4 SUITS $2.87 | $6 and $7 SUITS $4.87 | $8, $9 and $10 SUITS $6.87
$5 and $6 SUITS $3.87 | $7, $8 and $9 SUITS $5.87 | $10 and $12 SUITS $7.87

The $3.87 Suits and Better are Warranted All Wool—All the Two Pant Suits Included.

29c BLOUSES 23c | 75c WASH SUITS 31c | 50c PANTS 45c | $1 PANTS 89c
50c BLOUSES 39c | $1.50 WASH SUITS $1.29 | 75c PANTS 69c | $1.50 PANTS $1.29

SPECIAL—$5.00 BLUE SERGE SUITS $3.87

YOU WILL SAVE THE MOST MONEY IN THE BEST MERCHANDISE AT

Macartney's "Apparel Shop"

72 MERRIMACK STREET

UNION MARKET

TEL. 4810 4811 4812

173-175-177 MIDDLESEX
FOOT OF SOUTH ST.

SPECIAL PRICES WED. and THURS.

Granulated Sugar 6c
Best Bread Flour 98c
Pure Lard (kettle rendered) 10c
Fancy Fresh Creamery Butter 29c
Fancy Maine Potatoes 12c
Fresh Ground Coffee 14c
Tea, any kind 23c
Prunes, fancy, 4 lbs. 25c
Compound Lard, 60s, 8c; 20s, $1.65; No. 2 pails 18c; No. 3 pails, 26c; No. 5 pails, 43c; No. 10 pails, 85c.
Shredded Wheat 11c
Canned Tomatoes 6½c
Canned Peas 6½c
Canned Corn 6½c
High Grade Tomatoes, Corn and Peas, 2 for 25c (Hatchett Brand)
Sliced Ham 15c
Sliced Bacon 15c
Rump Steak 15c
Fancy Corned Beef 8c
Fancy Corned Spare Ribs 7c
Fancy Salt Pork 8½c
Fancy Chuck Beef Roast 12c

Full line of Fruit. Low prices. Quick service. Telephone if you can't come.

THE A. O. H. OF IRELAND

Order Stands Firmly for Policy of Mr. Redmond on the War—Speech by John Muldoon, M. P.

The A. O. H. of Ireland is loyally standing by the Irish party knowing that this is the only patriotic course. The organization is a unit in support of the parliamentary party although the national president of the order in this country is going about assailing Mr. Redmond and the brilliant galaxy of men who constitute the Irish party and who stand loyally for the best interests of Ireland. One of these men, Mr. John Muldoon, barrister at law, addressed a great meeting of Hibernians, representing the counties of Cavan and Monahan under the auspices of the Latton branches of the order and in honor of their unfurling a new flag. There were contingents with bands from eleven neighboring towns and the meeting was large and thoroughly representative. The following resolutions were adopted amid great applause:

Resolved—"That we renew our implicit confidence in the Irish parliamentary party under Mr. John E. Redmond." "That we extend a very cordial welcome to the two distinguished members of that party with us today—Mr. John Muldoon, K. C. M. P., and Mr. Thomas Condon, M. P." "That we endorse and approve to the fullest extent the policy laid down by Mr. Redmond in regard to Ireland's position in the present war. That we rejoice at the splendid progress being made by Ireland's volunteer army, as evidenced in the great demonstration on Easter Sunday, and we pledge our support to the volunteer movement."

Mr. Muldoon, who is well known by hundreds of people in this city as a native of County Tyrone and a brilliant young man, made a rattling speech in which he told how the Irish tenants had been freed from the oppressive landlord system and the land restored to the people. "How was that achieved?" he asked. "By united action of the people in support of their elected representatives."

Referring to the broad national question, the speaker said the home rule act was on the statute book, and they relied on the people of Ireland, as one man, to see that it was not interfered with and that it was carried into effect. He asked them, therefore, as far as the national question was concerned, to continue the methods and principles that had won the freedom of the land, to continue their agitation unbroken, to stand by one another, to keep up their organization.

South Monaghan, which had a great record in the Irish National army, fell away on an important occasion, but he relied on the men before him to set matters right at the first opportunity (hear, hear). South Monaghan must recover the political fame it has lost. He thanked them for their expression of confidence in the Irish party and he knew their confidence would not be misplaced. As to the position of Ireland in the war, they had expressed their confident belief that the chairman of the Irish party took a patriotic course. He was not going to discuss the question, but he would put just one proposition to them. Let them take the case of the Boer republic. Within very recent years the Boers defended their country in a way that set an example to all the world and which, in his opinion, had not had a parallel in history. They defended their liberties with arms, but when offered political freedom they accepted and made friends. They in Ireland had no claim to set up for themselves a higher standard than the Boers did in 1903, and which they faithfully carried out. The Irish leaders for a century past had pledged themselves and the Irish people that they were willing to accept the position of free men and the right to govern themselves within the British constitution, and when that had been put into effect they would settle their quarrel with their oppressors. It was always a great pleasure to see the men of the A. O. H. That society in Ireland had done, to his knowledge, the most patriotic work in Ireland for the last 10 or 15 years. It was the great organization that had preserved their position and preserved their national organization at a time of stress and storm. There might still be critical times before them, and he relied on the intelligence, sagacity and patriotism of the men of the A. O. H. (hear, hear). They must yet make one great stand for the freedom of their country if it be necessary—they must see that the measure of freedom they had won was not filched by any party or class. He knew the A. O. H. would be at their backs, and they feared no foe (hear, hear.)

If you want help at home or in your business, try The Sun "Want" column.

COAL! COAL!

We are still selling all the best grades of coal at the lowest market prices. Leave your order with us and receive one stamp with every ten cents worth of coal you burn. Orders also taken for wood. Leave your orders by mail, telephone or in person. Stamps given on all C. O. D. orders.

SPERRY & HUTCHINSON 10 TRADING STAMP 10 NEW YORK CITY

THE SPERRY & HUTCHINSON CO.

Tel. 3356

Premium Store

108 CENTRAL STREET

WHITE WAY SPECIALS

Red Letter Day

THE FINEST IMPORTATION OF FANCY TEAS

100 Stamps with 1 Lb. Very Fancy Tea.....70c
75 Stamps with 1 Lb. Fancy Tea.....60c
60 Stamps with 1 Lb. Fine Family Tea.....50c
40 Stamps with 1 Lb. Very Good Tea.....40c

Bleached Raisins.....10c
Blue Tip Matches....7 boxes 25c
10 STAMPS FREE with 1 pound Good Fresh Roasted Coffee, 20c
15 STAMPS FREE with 1 pound Iona Coffee 25c
The best value that money can buy.
20 STAMPS FREE with 1 pound Sultana Coffee 30c
Our Best Seller
25 STAMPS FREE with 1 pound Ambosa Coffee 32c
A blend that is not equaled.
30 STAMPS FREE with 1 pound El Ryad Coffee..... 35c
A Coffee for particular people.
30 Stamps With One Large Can A&P Baking Powder.....50c
25 Stamps With Large Bottle A&P Extracts 25c
25 Stamps With One Bottle My Wife's Salad Dressing.....25c
15 Stamps With One Bottle My Wife's Salad Dressing.....15c

A&P Pure Jams.....2 jars 25c
Quaker Corn Flakes.....5c
15 Stamps With One Package A&P Washing Powder.....16c
5 Stamps With 4-Lb. Carton Salt 5c
5 Stamps With 1 Package A&P Washing Powder..... 5c

10 STAMPS FREE 10

With Any of the Following:

1 Can Sultana Spice.....10c
1 Bot. A&P Vinegar.....10c
1 Pkg. Ice Cream or Jelly Powder 10c
1 Can A&P Chloride of Lime..8c
1 Can A&P Lye.....8c
1 Pkg. Reckitt's Blue.....9c
1 Pkg. Puffed Rice.....13c
1 Pkg. Puffed Wheat.....10c
1 Bot. Royal Polish.....10c
1 Pkg. Washington Crisps.....10c

SPECIAL—10 STAMPS WITH 1 PACKAGE NONE SUCH MINCE MEAT 10c

ATLANTIC AND PACIFIC TEA COMPANY

Free Delivery 156 MERRIMACK ST. Telephone 3691

Red Letter Day

SPERRY & HUTCHINSON 10 TRADING STAMP 10 NEW YORK CITY

Wednesday, May 26th

10 "S. & H." Stamps FREE

WEDNESDAY is our May Red Letter Day and 10 Complimentary "S. & H." Stamps will be waiting for you at the Premium Store. Come and bring your friends, whether you have any redemptions or exchanges to make or not.

REMEMBER how easy it is to get your Premium quickly. Hamilton Coupons have a Double value in exchange for "S & H." Stamps and there are over 1000 Soap Wrappers, Trade Marks, Labels, Etc., listed in your "S. & H." Stamp Books which you can also exchange for stamps—bring them in.

THE Sperry & Hutchinson Co.

108 CENTRAL ST. LOWELL, MASS.

Tomorrow is the first illumination of the New $250,000 Ornamental Street Lighting System.

J. L. CHALIFOUX CO.

COR. MERRIMACK & CENTRAL ST.

ESTABLISHED 1875

LOCAL AGENT FOR ELITE SHOES FOR MEN

ANNEX MAIN STORE

CHALIFOUX'S MEN'S STORE

ANNEX MAIN STORE

In Co-operation With the Board of Trade to Make this a Banner Day in Lowell We are Offering Extra Specials in Every Department.

MEN'S and YOUNG MEN'S HIGH GRADE SAMPLE SUITS, worth $18 to $20, 33 to 40 sizes only. White Way Day Price..... **$10**

MEN'S and YOUNG MEN'S SUITS, plain or patch pockets, in all wool, cassimere and blue serges, light and dark shades, $12.50 values. White Way Day Price..... **$8.00**

MEN'S PANTS, made of high grade woolens and worsted, limited number, all sizes to 42 waist, no two alike, $5 and $6 values. White Way Day Price **$2.98**

600 PAIRS OF MEN'S ALL WOOL WORSTED PANTS, in gray and blue serges, all dark stripes, all sizes to 50 waist, $3.00 values. White Way Day Price **$2.00**

RAINCOATS in double texture, in tan shades, all sizes to 46, $4.50 values. White Way Day Price **$1.98**

ANNEX MAIN STORE

HAT DEPARTMENT

WOMEN'S and MISSES' LEGHORNETTE HATS in all the new styles; genuine $2 values. White Way Day Price **$1.35**

TRULY WARNER, Round the Corner, STRAW HATS, in all sizes, $2.00 values. White Way Day Price **$1.35**

ANNEX MAIN STORE

Men's Clothing

200 Men's Suits in blue serges, dark and light mixtures, all sizes to 42; $8.00 value. White Way Day, Price.....$5.00

150 Odd Suits for men and young men, most all sizes in fine cassimeres and cheviots; $10.00 value. White Way Day Price $6.50

Men's Pants in light flannel and dark worsted, just the thing for the summer months; $2.00 and $2.50 values. White Way Day Price $1.39

DAYLIGHT BASEMENT

Men's and Boys' Shoes

Men's $3.00 and $3.50 Boots and Oxfords in gun metal, patent and tan Russia calf, including many well advertised shoes. White Way Day Price.....$1.98

Boys' $1.50 and $2.00 High and Low Cut Shoes in black and tan leathers, button and blucher style. White Way Day $1.29

Men's Furnishings

DAYLIGHT BASEMENT

Men's Balbriggan Shirts and Drawers, silk faced shirts, short sleeves, double seated drawers with jean draw band; 38c value. White Way Day Price.....25c

Men's Balbriggan Shirts and Drawers, short sleeves, double seated drawers; 25c value. White Way Day Price.....19c

Men's Union Suits, athletic style; 38c value. White Way Day Price 25c

Men's Athletic Shirts in blue, black and white. White Way Day Price 19c

Men's Hose in all sizes and colors; 10c value. White Way Day Price .....6¼c Pair

Boys' Furnishings

DAYLIGHT BASEMENT

Children's Straw Hats in all the latest styles in blues, browns, black and white straws; $1.00 values. White Way Day Price 50c

Boys' Silk Lisle Union Suits, short sleeve, knee length; 50c value. White Way Day Price 19c

Boys' Balbriggan Shirts and Drawers, short sleeves, knee length; 25c value. White Way Day Price 19c

Boys' Jersey Ribbed Union Suits, athletic style, short sleeves; 25c value. White Way Day Price 20c

Boys' Clothing Dept.

Boys' Norfolk Suits, all wool, latest designs, made with stitched belt and patch pocket; regular $4.00 value. White Way Day Price $2.98

Oliver Twist Wash Suits in blue and brown striped galatea, also white waists with dark pants; regular $1.00 value. White Way Day Price 69c

Our Better Grade Suits in Bulgarian and English Norfolks, made of the finest woolens in gray and browns; coats are alpacca lined; pants are cut full; regular $6.00 and $6.50 values. White Way Day Price.....$5.00

Another chance to get an All Wool Serge Norfolk Suit at a saving. Suits worth $4.50. White Way Day Price.....$3.50

Men's Furnishings

Men's Negligee Shirts, in Madras, Soisette, Pongee and Percale, coat style, soft French cuffs, $1.00, $1.50 and $2.00 values. White Way Day Price 69c

Men's Wood Fibre Silk Hose, in black, blue and white, all sizes. 25c value. White Way Day Price 14c Pair

Men's Wash Silk Four-in-hand Ties, warranted fast colors; 50c value. White Way Day Price..... 29c

Men's Pure Silk Four-in-hand Ties, three beautiful patterns to select from, 50c value. White Way Day Price 29c

Men's Union Suits, in Nainsook and Soisette, made athletic style; the biggest bargain ever offered; $1.00 and $2.00 values. White Way Day Price 69c

STREET FLOOR

ONLY FEW MORE LEFT

OFFER FOR NEW UNIVERSITIES DICTIONARY EXPIRES ON SATURDAY OF THIS WEEK

We sometimes speak of a "kind" person, things of the same kind, and again of "man-kind"; but do we ever reflect that the three words come from the sameroot? That wonderful genius, Shakespeare, meant more than a mere play on words, when he put into Hamlet's mouth—who was alluding to his father's brother—"A little more than kin, and less than kind."

A "kind person is one who treats other people as his kindred, and by his words or actions confesses his kinship. Things of the "same kind" are of the same family. "Man-kind" includes the whole human race. The meaning that gradually unfolds itself as a flower develops, leaf by leaf, is therefore significant and beautiful. Words we use today meant other things centuries ago. But there is always a reason for it. Language is not a mere haphazard growth, but a logical development interwoven with the historic development and growth of a people.

It is very interesting to study words. A dictionary is not a dull and lifeless collection of words—but a living and breathing record of the peoples who speak them. For this reason there can be no more valuable book at one's elbow. People who study a dictionary become superior to those who are ignorant of its use. They should have a good dictionary, however, like The New Universities Dictionary. We have put it into everyone's power to possess this treasure house of words and facts. Our coupon, printed daily, in this paper, makes it almost a gift.

The offer expires on Saturday of this week.

SEES SON WEDDED, DIES

Attleboro Woman Witnesses Ceremony From Her Deathbed in Rhode Island Hospital

ATTLEBORO, May 25.—Mrs. C. Koretsky died Sunday in the Rhode Island hospital after seeing her son, Hyman, wedded.

Mrs. Koretsky went to the hospital for an operation. Knowing she had only a slight chance of recovery she called her son and his promised wife to her bedside and there the ceremony was performed. Soon after she passed away. She was 45 years of age and leaves a husband and four children.

HAT BLEACHERY

Ladies' and Gents' straw, leghorn and Panama hats cleaned or dyed and reblocked.

E. H. SEVERY, Inc.
133 MIDDLE ST.
Open Mon. and Sat. evenings.

WHAT THE FRENCH MAID SAID

LINENS FOR THE BRIDE

"I'm here again," laughed Marjorie, as she suddenly appeared before Marie, "and I want," she continued, "some more information for Hortense about her wedding."

"What is it this time?" inquired Marie with a smile.

"It's about linens, for you know Hortense is to go right to housekeeping," replied Marjorie.

"I suppose you wish to know how much to get," began Marie. "The average amount of napery needed to start housekeeping on a modest scale will be two handsome tablecloths for special occasions, half a dozen tablecloths for everyday use, half a dozen lunch cloths of plain linen, hemstitched and embroidered with the initial letters of the bride's maiden name, a dozen large monogrammed dinner napkins, a dozen good sized dinner napkins for everyday use, a dozen small hemstitched and initialed serviettes for afternoon tea, and a sufficient supply of doilies, centerpieces and sideboard scarves to suit the bride's own fancy.

"The house linen supply should include a dozen white sheets of best quality and generous size. If twin beds are used in the bedroom two dozen sheets, slightly smaller, should be provided. The guest room bed will demand half a dozen more sheets and the maid's bed still another half dozen.

"Two dozen pillow cases of the ordinary sort should be enough to go around and there should be a few special cases for the guest room and special occasions. The towel supply should be very generous and should include linen damask towels, linen huckabuck, large bath, guest towels and a couple of dozen wash cloths. There should also be hand hemmed glass and dish towels, wash cloths, dusters and iron holders."

If you want help at home or in your business, try The Sun "Want" column.

CUT PRICES ON

LEATHER GOODS

DEVINE'S

124 Merrimack Street

Repairing, Etc. Telephone 2160

CHRONIC CONSTIPATION

Much disease, trouble, suffering, depression and worry, usually blamed to other causes is due to constipation.

Even chronic constipation can be corrected by care in the diet and proper treatment with a gentle laxative.

The use of harsh laxatives, unfortunately so common, gives temporary relief but in the end aggravates constipation. Pinklets are dainty sugar-coated granules, they act gently, causing no nausea or griping. They clear away the waste and prevent congestion. With a little persistence, which the result is well worth, Pinklets really correct chronic constipation.

Write the Dr. Williams' Medicine Co., Schenectady, N. Y., for free sample or get a full-size 25c bottle of Pinklets from your own druggist.

The Time To See About Your Teeth Is Now

NO DANGER FROM COLDS, NEURALGIA, ETC.

HA! HA! HA!

"IT DIDN'T HURT A BIT."

Positively Painless Extraction FREE when work is done.

To demonstrate my skill, I will, for a limited time, do 22-k gold crown and bridge work at..... $4

The finest that dental science can produce.

My non-drop, triple suction plates, I make at A SET..... $7

These feel and look so much like natural teeth as to defy detection. Your money refunded if not entirely satisfactory.

My personal attention given to every patient. Lady in attendance. Office hours, 9 a. m. till 9 evenings. All examinations and consultations free.

DR. H. LAURIN

The New York Surgeon Dentist. 253 Central Street.

Open Sundays from 9 a. m. to 3 p. m. Tel. 4253. Opp. Owl Theatre—Over Tower's Corner Drug Store. The latest approved method of alleviating pain in all work.

A QUARTER CENTURY AGO

Tomorrow the members of the board of trade will be extremely busy carrying out their elaborate Lowell Day plans. Quarter of a century ago tomorrow they were also busy on the details of a momentous occasion, for on that day, in connection with the Grand Army posts they entertained in this city, General Russell A. Alger, then commander-in-chief of the Grand Army of the Republic. The old Sun reporting the event had the following:

"Arriving at 1 o'clock General Alger was received at the depot by an efficient committee, representing the Grand Army and the board of trade, consisting of President Charles E. Adams, Major Charles A. Stott and Harry R. Rice. The distinguished visitor was escorted to the St. Charles hotel where he was formally welcomed to the city by Mayor Palmer and a large number of military men and members of the board of trade. His military attendants for the occasion were honorary staff: W. W. Montgomery, chief; Past Department Commander George H. Goodale, chairman of executive committee, national encampment; E. B. Stillings, W. S. Cook, C. S. Anthony, H. C. Ladd, William Lee, J. C. Day, J. A. Roberts, G. L. Gage, J. W. Thayer, Frank G. Kelly, E. W. Thompson, L. E. Jenkins, W. H. Howe, E. P. Jewett, A. M. Dudley, S. H. Turner, Jr., George H. Innis, department commander of Massachusetts and his staff: Asst. Quartermaster General J. H. O'Donnell; Medical Director J. B. Brewster; Department Inspector W. A. Wetherbee; Department Chaplain Alexander Blackburn with C. B. Anthony and E. W. Hall of the committee of administration."

After a dinner, according to the Sun, the visitors were escorted through the Appleton and Hamilton mills, C. I. Hood's labpratory, Fort Hill park, General Butler's residence and were entertained at lunch at the residence of President Adams in Wilder street. After a rest at the hotel they were driven to Huntington hall where the grand reception and campfire were held. The hall was prettily and appropriately decorated and was packed to the doors, many ladies being in attendance. The invited guests occupied seats on the platform and with them were Lieut. E. W. Thompson, the chairman of the occasion; Mayor Palmer, General Butler, Hon. George A. Marden, Hon. Charles D. Palmer, Hon. Frederick T. Greenhalge, Hon. Francis Jewett and others.

The speakers of the occasion were Lieut. Thompson, Mayor Palmer, General Alger, General Butler and Congressman Greenhalge, while short addresses were made by Department Commander Innes, Vice-Commander-in-Chief Weissert; Charles E. Adams and Hon. John Welch.

The principal theme of the speakers was the matter of pensions for Civil war veterans then under discussion throughout the country. General Alger during his remarks turned to General Butler and said that it was only a short time ago that he reported to General Butler at Fortress Monroe. We were young men, then, he said, but now are old men. Time has not only told on us but on some of those fellows sitting out front of us. Referring to a visit to New Orleans he said he had found patriotic sentiments chiseled in monuments there. He was informed that when General Butler was in command in New Orleans he had those patriotic sentiments chiseled on the pedestals of Jackson and Clay. "Wherever you go, sir," he said to General Butler, "you will find throbbing hearts, grateful for the service you performed and in the coming year the name of the man who will hold a high place, will be the name that will last forever, General Benjamin F. Butler."

Congressman Greenhalge in the course of his remarks said: "It is worth 10 years of a person's life to hear the thunder of your cheers. To know that though the body of John Brown is mouldering in his grave his soul is marching on in the life of your enthusiasm for the old flag, and that you feel as you used to feel as you listen to the music of 'Marching Through Georgia.' This is no common gathering. I have attended the campfires of all three posts, but never have my eyes beheld nor my heart been lifted as now as I see you gathered in solid array. It is something to hear from 600 loyal hearts the stirring memories of those old battle days. In the presence of the leaders in those days I am proud to speak. Ah, it was not long ago, my fate, nay my duty to refer to that day, April 19th, 1861, to rehearse a tale of violence and wrong. And when I recalled that battle song of tremendous force, that 'Maryland, My Maryland,' which was so potent to those southern hearts, I was impelled to reply with all the force of my being: yes, but it was royal blood that flecked the streets of Baltimore. Under the honored leader who is here tonight: from this very hall went the men whose blood dyed the streets of Baltimore."

Ike Sternberg's Debut

The city of Lowell has many reasons for which to be proud of and grateful to Patrick F. Sullivan of this city, once general manager of our humble local railway system but now one of the biggest street railroad magnates in the world. If he had never done anything else for his fellow citizens we'd still be grateful to him for the many pleasant hours given us by Isreal H. Sternberg, better known as "Ike" or "Stern," who blew into Lowell just 25 years ago on the invitation of Mr. Sullivan, with whom he had become closely associated in Washington, D. C., where both assisted for a time in running the affairs of the United States. A change of administration put "Stern" out of a job in the government printing office in Washington and upon Mr. Sullivan's suggestion he came to Lowell and went to work on the old Lowell Daily News, which was then in charge of the late Dennis A. Sullivan. "Stern" wasn't in Lowell very long when people began to talk of his ability as a whistle player, humorist and general entertainer, and the old Catholic union, which was noted for its entertainments, lost no time in booking him up for a concert which took place 25 years ago tonight at which "Stern" made his formal debut in Lowell as an entertainer. The old Sun had the following modest mention of the event:

"Notwithstanding the rain of Tuesday evening a very pleasant and successful concert was given in the Mathews hall for the benefit of the Catholic Union Baseball club. The program included a piano duet by Charles and John Cosgrove, which was well received. The Hale quartet consisting of Messrs. Murphy, O'Connell, Boulger and Martin gave several of their choicest selections and enhanced their reputation. Vocal solos were given by T. F. Molloy, David Martin, Thomas McLaughlin, David A. McHugh and Daniel J. Donahue. A vocal duet was given by Messrs. Molloy and McOsker. Mr. Sternberg of the News made his debut before a Lowell audience as an eccentrionist, musician and humorist. He produced roars of laughter and was encored."

The many Lowell friends of Mr. Sternberg will rejoice to learn that he is convalescing after a serious operation performed recently at the Frost hospital in Chelsea and is able to spend some time each day at his office. He holds a position of responsibility with the Revere Heat, Light and Power company, and is one of the most entertaining contributors to a magazine published by the company known as "Light." While in Lowell Mr. Sternberg made countless thousands laugh by his quaint humor and his talent on the tin whistle, which accompanied him wherever he went. He was ably by he had a worthy partner in Sidney Fleet of the Courier-Citizen, who also performed in finished manner on the whistle. Many a poor sinner awaiting judgment in a cell in the police station has seen the error of his ways through the inspiration of the soulful music discoursed on the tin whistles by Messrs. Sternberg and Fleet from the guardroom of the police station, when both were reporting police news for their respective newspapers. Then there was the old International quartet of newspaper warblers consisting of Messrs. Sternberg, Fleet, Editor Phil Marden of the Courier-Citizen, then a sweet-voiced baritone and expert on college yells from Dartmouth college, and Albert Pelletier of Le Nationale. How they could harmonize on "Nearer, My God, to Thee," "Marseillais," and "How Dry I Am" and other immortal compositions of varied theme. There was harmony galore in newspaperdom in "thim days."

The Lowell Press Club

Speaking of harmony in newspaperdom in days gone by, turning over another page of The Sun of just quarter of a century ago, I came across an account of a frolic by the old Lowell Press club at Harmony grove. The host of the occasion was Capt. Prouty, for years Lowell's leading mariner, subsequently admiral of the street department's steam roller fleet and more recently in the limelight as a successful applicant for a pension. Capt. Prouty was formally launching his new steamer the "Lone Star" and he invited the newspapermen to assist him while Frank Sawyer, proprietor of Harmony Grove, which was located on the north bank of the Merrimack just above the Tyngsboro bridge did the rest.

A feature of the afternoon's entertainment was a ball game between two teams captained by Charlie Ball, then with the Mail, but now with the Courier-Citizen, and Billy Cook, who has been with the C. C. combination almost beyond the memory of man. It would be a shame to print the box score which, by way of apology the old Sun says was kept by Peter Reilly of the Citizen. Mr. Reilly, to show his modesty, gave himself nine errors in right field but nary a put out or an assist. According to the score the star of the occasion was John H. Harrington, of The Sun, for out of three times at bat he is credited with four hits. I asked Mr. Harrington recently if he had ever heard of a ball player making four hits out of three times at bat.

"Preposterous. It couldn't be done," was Mr. Harrington's reply.

"Well, the old Sun says that 25 years ago you performed that stunt at Harmony Grove, at a Press club game," said I.

And then Mr. Harrington proceeded to tell the old story of the man in the old country who "lepped" 42 feet in one "lep."

A son of Erin was telling the story to a friend and said: "I knew a man at home who "lepped" 42 feet in one "lep."

"You knew no such man, for no man could do it," responded his friend, decidedly.

"Is that so? Well faith an' I knew him well and so did you, me bucko," said the story-teller.

"Well if I did; who was he?" asked the skeptic.

"He was your father; that's who he was."

"Oh, well, he might," was the reply.

Among the well known players on the Cook team were Harry R. Rice, of the Courier-Citizen; Peter Reilly of the same newspaper; William J. G. Myers, in those days a reporter, but subsequently city editor of The Sun, and at present connected with the Associated Press, Billy Cook, the Citizen pressman, Capt. Prouty and Walter Sawyer, the well known bank-man, who never missed a Press club affair. On the Ball team, were Charlie himself; John H. Harrington, of The Sun; Mario Reidy, of The Sun, then in the featherweight class, the late Henry Maguire of The Sun job room, a first class ball player who played with the celebrated C. I. Hood team of days gone by; Tom Maloney, then foreman of the Times composing room but now a "cop," and Billy Hatch of the old Courier.

Whether or not there is any significance connected with it, the fact was that the old-time newspapermen were all crack shots, and frequently enjoyed target practice. On this occasion after the ball game a shooting contest was held and the records were as follows:

Ball	8	10	10	11	11	11—61
Myers	5	7	11	11	10	12—56
Maloney	10	9	8	11	11	11—59
Reilly	8	11	9	11	9	11—59
Hatch	9	10	11	12	11	12—65
Gallagher	10	10	9	11	12	10—62
French	8	10	9	8	5	12—52
Cook	10	8	8	8	8	12—55
Harrington	10	10	9	11	10	11—61
Rice	10	11	10	8	8	10—57
Lynch	10	10	10	11	11	8—60

The highest possible that could be scored was 72.

Your attention is respectfully called to the fact that Mr. Gallagher, the present editor of The Sun, was one of the best shots there. A word to the wise, etc. Don't monkey with the editor. Likewise note the fact that "Tom" Maloney was quite handy with the shooting irons. Should he call on you to stop for a moment when you're passing along his beat, don't take any chances.

THE OLD TIMER.

Welcome to Our City

At our store you will find choice fruits, always the best in season. Berries fresh every day. A carload of fine bananas just received.

Try our HOME-MADE, PURE CANDIES.

We have installed modern equipment for making the most delicious ice cream—Only the best materials used. Try our ice cream today.

J. DANAS COMPANY

COR. GORHAM AND APPLETON STS. OPP. POSTOFFICE

IN MILADY'S BOUDOIR

BY GWEN SEARS

BEAUTIFUL TEETH

My readers are urged to care for their teeth as they would for precious pearls, not only for the sake of personal appearances but for the sake of health. The cause of most weak stomachs is bad teeth. When the teeth are decayed and sensitive it is almost impossible to chew food properly. You should brush your teeth after every meal and use dental floss to go into the crevices. Once a day is sufficient to use paste. In brushing the teeth you should first brush lengthwise in the ordinary way and then with the teeth closed scrub well up and down into the gums.

From there pass on to the inside of the teeth, brushing throughly the inner part of the upper and lower front teeth. When they have been cleaned this way hold the brush upright in your hand and, with the jaws open, brush up and down the grain of the teeth. In the morning the tongue and gums should be given a thorough cleaning with a special paste.

After each meal when the teeth have been brushed, run a piece of dental floss between each two teeth. If you are away from home or in an office have an extra toothbrush and a piece of dental floss with you to be used after lunch everyday. For sanitary reasons it is best to invest in a new toothbrush every six weeks. Once a week pour a stream of boiling water over the bristles to cleanse them.

No Use to Try and Wear Out Your Cold It Will Wear You Out Instead

Thousands keep on suffering Coughs and Colds through neglect and delay. Why make yourself an easy prey to serious ailments and epidemics as the result of a neglected Cold? Coughs and Colds sap your strength and vitality unless checked in the early stages. Dr. King's New Discovery is what you need—the first dose helps. Your head clears up, you breathe freely and you feel so much better. Buy a bottle today and start taking at once.

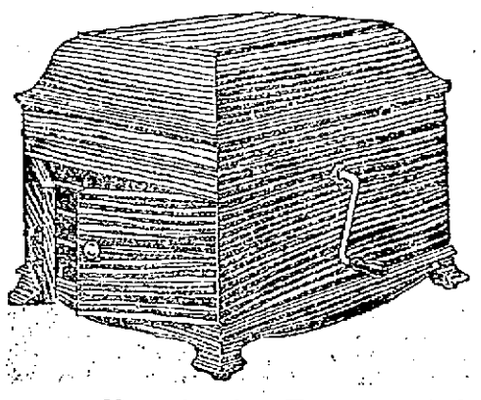

Victor Victrola $50

Now is the Time to Order the

VICTROLA

For the Summer Camp, Cottage or Yacht

We have right now in our immense stocks fresh from the factory the particular style of Victrola you will want. Your choice of

—Portable Victrolas, especially convenient for use on the porch or lawn, or on board boat—in fact, anywhere you want music.

—Victrolas in especially desirable and serviceable styles.

—Victrolas at $15, $25, $40, $50 and upward.

We will reserve a Victrola for you now and ship it whenever and wherever you wish.

We make it easy for you to take a Victrola with you and enjoy music this summer.

Our Mail Order Record Service Will Supply You Promptly With the Latest Records from Stocks

WE DELIVER RECORDS ANYWHERE

M. Steinert & Sons Co.

130 MERRIMACK STREET

$4.00

New Universities Dictionary

COUPON

Presented by

THE LOWELL SUN

One Coupon Secures the Dictionary

98¢

HOW TO GET IT

For the Mere Nominal Cost of Manufacture and Distribution

1 COUPON AND 98c

secures this NEW authentic Dictionary, bound in real flexible leather, illustrated with full pages in color and duotone 1300 pages.

Present or mail to this paper one coupon like the above with ninety-eight cents to cover cost of handling, packing, clerk hire, etc.

MAIL ORDERS WILL BE FILLED

Add for postage: Up to 150 miles .07; Up to 300 miles .10; Up to 600 miles .15; Up to 1000 miles .20. For greater distances ask postmaster rate for 3 lbs.

25 DICTIONARIES IN ONE

All Dictionaries Published Previous to This Year Are Out of Date.

Letter No. 5 From the Turner Centre Creamery

Few people realize that the most IMPORTANT FOOD ITEM in the average home is the apparently insignificant article of milk. This is especially true where there are children. Scientists everywhere have been telling us for years that milk is about the only perfect food. In proportion to its cost it has the highest food value. Mothers who give their growing children plenty of GOOD milk need not worry about the rest of the diet.

We are telling the people of Lowell that our milk is pasteurized and bottled under the most sanitary conditions. It is rich, pure, and SAFE. Try it.

TURNER CENTRE CREAMERY

TEL. 1161. 8 THORNDIKE ST.

COAL

HARD

MEDIUM

Free Burning

Suited to Strong or Light Draft. All of Best Quality.

LOWEST PRICE.

WILLIAM E. LIVINGSTON CO.

(Established 1828) 15 THORNDIKE ST.

White Way Celebration

"Here is the KEY to the CITY"

LOWELL DAY

WEDNESDAY, MAY 26, 1915

The merchants of Lowell, listed below, and the Lowell Board of Trade, offer the people of ANDOVER, AYER, BILLERICA CENTER, NORTH BILLERICA, BURLINGTON, BELLE GROVE, BROOKSIDE, CHELMSFORD CENTRE, NORTH CHELMSFORD, WEST CHELMSFORD, COLLINSVILLE, FORGE VILLAGE, GRANITEVILLE, GOLDEN COVE, HUDSON, N. H., LAWRENCE, MOUNTAIN ROCK, NASHUA, NAVY YARD, PERRY'S CORNER, PELHAM, READING, ROCHESTER BRIDGE, SALEM, N. H., SILVER LAKE, TEWKSBURY, TYNGSBORO, WAKEFIELD, WESTFORD, WILMINGTON, WAMESIT, WOBURN, WOOD'S CORNER, and cities and towns connecting with these places, FREE TRANSPORTATION TO LOWELL, Wednesday, May 26th, 1915, and persons making purchases of $2 or more worth of merchandise in any or all of the stores listed below will receive free return tickets.

Return tickets secured by presenting sales slips to the value of $2 or more at the office of the Lowell Electric Light Corporation, 50 Central Street, before 6 P. M. RETURN TICKETS GOOD ON ANY CAR LEAVING LOWELL, MAY 26th.

SPECIAL CARS FOR THE BOARD OF TRADE FOR MAY 26th, 1915

ANDOVER and LAWRENCE

Cars leave Andover Sq. 8.50 a. m. and 12.50 p. m.
Cars leave Lawrence 9.20 a. m. and 1.20 p. m.
Cars leave Belle Grove 9.50 a. m. and 1.50 p. m.
Arrive in Lowell 10.10 a. m. and 2.10 p. m.

WAKEFIELD and READING

Cars leave Wakefield 9.00 a. m. and 1.00 p. m.
Cars leave Reading 9.15 a. m. and 1.15 p. m.
Cars leave Perry's Corner 9.28 a. m. and 1.28 p. m.
Cars leave Wilmington Square 9.37 a. m. and 1.37 p. m.
Cars leave Silver Lake 9.40 a. m. and 1.40 p. m.
Cars leave Tewksbury Centre 9.55 a. m. and 1.55 p. m.
Cars leave Wamesit 10.00 a. m. and 2.00 p. m.
Arrive in Lowell 10.15 a. m. and 2.15 p. m.

NASHUA and HUDSON

Cars leave Nashua 9.05 a. m. and 1.05 p. m.
Cars leave Hudson 9.20 a. m. and 1.20 p. m.
Cars leave Rochester Bridge 9.24 a. m. and 1.24 p. m.
Cars leave Mt. Rock 9.45 a. m. and 1.45 p. m.
Cars leave Collinsville 9.55 a. m. and 1.55 p. m.
Cars leave Navy Yard 10.02 a. m. and 2.02 p. m.
Arrive in Lowell 10.15 a. m. and 2.15 p. m.

WOBURN

Cars leave Pleasant and Winn Sts. 9.22 a. m. and 1.22 p. m.
Cars leave Burlington 9.37 a. m. and 1.37 p. m.
Cars leave Billerica Centre 10.00 a. m. and 2.00 p. m.
Cars leave North Billerica 10.10 a. m. and 2.10 p. m.
Arrive in Lowell 10.33 a. m. and 2.33 p. m.

TYNGSBORO

Cars leave Tyngsboro 9.15 a. m. and 1.15 p. m.
Cars leave Wood's Corner 9.25 a. m. and 1.25 p. m.
Cars leave North Chelmsford 9.33 a. m. and 1.33 p. m.
Arrive in Lowell 10.03 a. m. and 2.03 p. m.

CHELMSFORD CENTRE

Cars leave Chelmsford Centre 9.35 a. m. and 1.35 p. m.
Cars leave Golden Cove 9.42 a. m. and 1.42 p. m.
Cars leave Jenness St. 9.50 a. m. and 1.50 p. m.
Arrive in Lowell 10.05 a. m. and 2.05 p. m.

NORTH CHELMSFORD

Cars leave Stevens Corner 9.18 a. m. and 1.33 p. m.
Arrive in Lowell 9.48 a. m. and 2.03 p. m.

BILLERICA CENTRE

Cars leave Billerica Centre 10.00 a. m. and 1.00 p. m.
Cars leave North Billerica 10.10 a. m. and 1.10 p. m.
Arrive in Lowell 10.33 a. m. and 1.33 p. m.

AYER and WESTFORD

Cars leave Ayer 9.05 a. m.
Cars leave Forge Village 9.24 a. m.
Cars leave Graniteville 9.30 a. m.
Cars leave North Chelmsford 9.45 a. m.
Cars leave Westford 9.45 a. m.
Cars leave Brookside 9.05 a. m.
Cars leave West Chelmsford 9.10 a. m.

SALEM, N. H. and PELHAM

Cars leave Salem, N. H. 9.05 a. m. and 1.05 p. m.
Cars leave Pelham 9.30 a. m. and 1.30 p. m.

CARS STOP ANYWHERE ALONG THE ROUTES OUTSIDE THE LOWELL CITY LIMITS

GET YOUR RETURN FARE PAID BY TRADING WITH THESE FIRMS

CHEMICALS

C. B. Coburn Co., 63 Market St.
Talbot Dyewood and Chemical Co., 34 Middle St.

DEPARTMENT STORES

Bon Marche Dry Goods Co., 147 Merrimack St.
J. L. Chalifoux Co., Merrimack Square.
Cook, Taylor & Co., 231 Central St. and 93 Merrimack St.
Gilbride Co., 170 Merrimack St.
Ostroff's, 193-195 Middlesex St.
A. G. Pollard Co., 144 Merrimack St. and Palmer St.
P. Sousa, 99 Gorham St.

DRUG STORES

A. W. Dows & Co., 7 Bridge St., and 236 Merrimack St.
Liggett Co., 67-69 Merrimack St.

FIVE AND TEN CENT STORES

Green Bros., 173 Merrimack St.
S. S. Kresge Co., 116 Merrimack St.
F. E. Nelson Co., 41 Central St.
Woolworth Co., 53 Merrimack St.

FURNITURE

Adams Furniture Co., 174 Central St.
A. E. O'Heir Co., 15 Hurd St.
Reliable Furniture Co., 165 Middlesex St.
Robertson Co., 72 Prescott St.

TRUNKS, BAGS, ETC.

P. F. Devine, 124 Merrimack St.

GROCERIES, MEATS, FRUITS, CANDY, ETC.

Barlow's Market, Merrimack Sq.
Fairburn's Market, Merrimack Sq.
James J. Gallagher, 262 Merrimack St.
F. D. Munn & Son, 15 Bridge St.
Vigeant's Market, 575 Merrimack St.

HARDWARE, SEEDS, PAINT, ETC.

Adams Hardware & Paint Co., 400 Middlesex St.
Bartlett & Dow, 216 Central St.
Ervin E. Smith Co., 43 Market St.
Thompson Hardware Co., 254 Merrimack St.

JEWELRY

J. E. Lyle, 181 Central St.
Frank Ricard, 636 Merrimack St.
M. F. Wood, 104 Merrimack St.
George H. Wood, 135 Central St.

MEN'S AND BOYS' CLOTHING—MEN'S FURNISHING GOODS

Max Carp, 127 Central St., and 94 Middlesex St.
Dickerman & McQuade, 91 Central St.
Frankel-Goodman & Co., 242 Central St.
Allan Fraser, 86 Middlesex St.
Macartney's Apparel Shop, 72 Merrimack St.
P. & Q. Co., 48 Central St.
Putnam & Son Co., 166 Central St.
Roy & O'Heir, 38 Prescott St.
Jos. Steinberg, 248 Middlesex St.
Talbot Clothing Co., 148 Central St.

LADIES' OUTFITTERS, SUITS, WAISTS, ETC.

Boston Ladies' Outfitters, 94 Merrimack St.
Boulger's Stores, 115 Central St.
Cherry & Webb, 12 John St.—N. Y. Cloak and Suit Co.
The Chic Shop, 32 Central St.
Gilday Gown Shop, 906 Sun Bldg.
P. H. Goldman, 149 Dutton St.
Ladies' Specialty Shop, 133 Merrimack St.
Lemkin Cloak & Suit Co., 228 Merrimack St.
Maker & McCurdy, 204 Merrimack St.
United Cloak & Suit Co., 157 Central St.

MILLINERY—RIBBONS

Boston Wholesale Millinery Co., 212 Merrimack St.
Broadway Wholesale Millinery Co., 196 Merrimack St.
The Fashion, 115 Merrimack St.
Head & Shaw, 25 John St.
Rose Jordan Hartford, 135 Merrimack St.
Susie Thorpe, 129 Merrimack St.

OPTICIANS—GLASSES

A. A. Caswell, 39 Merrimack St.
J. A. McEvoy, 232 Merrimack St.

PIANOS, MUSIC, ETC.

Ring Piano Co., 110 Merrimack St.
M. Steinert & Sons Co., 130 Merrimack St.

RESTAURANTS

Chin Lee Co., 47 Merrimack St.
Evans' Lunch, 19 Bridge St.
Harrisonia Hotel, 17 Central St.
D. L. Page Co., 16 Merrimack St.
Waldorf Lunch, 41 Merrimack St. and 245 Central St.
Richardson Hotel, 445 Middlesex St.
New American, 136 Central St.

RUBBER GOODS

George E. Hutchins, 107 Central St.

SHOES

20th Century Shoe Co., 88 Merrimack St.
Boulger's Stores, 115 Central St.
Geo. E. Mongeau, 142 Merrimack St.
Walkover Boot Shop, 54 Central St.

SPORTING GOODS

Lull & Hartford, 166 Central St.

STATIONERY, OFFICE SUPPLIES and NOVELTIES

G. C. Prince & Son, 106 Merrimack St.
Harry C. Kittredge, 15 Central St.

TAILORS

Bell The Tailor, 316 Merrimack St.
Charles Frederic, 256 Wyman's Exchange.
M. Marks, 40 Central St.
Mitchell The Tailor, 31 Merrimack St.

TEAS AND COFFEES

Dickson Tea Co., 68 Merrimack St.
Nichols & Co., 31 John St.

FEATURES OF THE DAY AND EVENING

STREET DECORATIONS. BAND MUSIC IN PRINCIPAL STREETS AT THE NOON HOUR

Continuous Band Concerts in the evening. Street parade at 8 p. m. Exercises at City Hall, where Hon. Dennis J. Murphy will operate a silver switch which will turn the power on the $250,000 Ornamental Street Lighting System for the first time. This system is not excelled by any in the United States.

PLAN ON SPENDING WEDNESDAY, MAY 26th, IN LOWELL.

110,000 WELCOMES. FREE TRANSPORTATION.

AMUSEMENT NOTES

KEITH'S THEATRE

"The Man on the Box," a Lasky production is the feature picture at Keith's for the first three days of this week. It is replete with fun and comedy and one of the most spectacular ever thrown on the screen.

With Max Figman in the part of "Lieut. Bob Warburton," and with Lolita Robertson appearing as "Betty Annesley" it proves to be a thoroughly enjoyable picture presentation.

It is seldom that a picture sweeps from one pole to another, figuratively speaking, as does this one. All of the scenes of the original novel are given on a wholly ample scale, including the Indian fighting of the earlier chapters. Not only is a whole tribe of Sioux engaged in this but a squadron of regular United States cavalry appears. This lends something of the unusual.

Figman proves himself to be a splendid motion picture comedian. Of course he has been known for years as one of the funniest men on the legitimate stage. His entrance into the movie colony has made him almost equally known. As the man of means who decides to become the groom to the Annesleys that he might play a neat little trick on them, and, incidentally, that he might be near the girl he loved, Figman does some splendid work.

It is not all comedy, by any means. The nearly successful attempt of the Russian spy, Karloff, to make away with plans of the fortifications at Sandy Hook, and how Warburton foils the attempt make the real thrills.

It should be stated that the presenting company has all the ear-marks of "class." Even the minor characters are exceptionally well played, while the background for the many scenes is invariably accurate.

The reviews by President Woodrow Wilson, on May 17, of the battleship fleet of the United States, in New York harbor, gives one an excellent idea of the big battleships and cruisers which we possess. It is exceedingly timely, and, to the lay mind, it demonstrates some first class fighting craft. The submarines in the naval parade proved interesting. The land parade, with several regiments of tars coming down Broadway is also an enlivening spectacle. This picture yesterday aroused much genuine applause.

Inasmuch as Keith's has come to be known as "the home of Charlie Chaplin," a Chaplin picture may always be found on the bill. For the first half of the week "A Jitney Elopement," in two parts is shown, and like those which have gone before it is side-splittingly funny. The odd-looking Charles is seen in the role of a hero. Other good pictures which are shown are the Vitagraph, "The Man, the Mission and the Maid," and the Lubin dramatic, "The Thief in the Night."

This afternoon souvenirs of Chaplin will be given to all women and children who occupy 10 and 15 cent seats, and tomorrow there will be a continuous performance from 1 to 10 p. m.

STOMACH SUFFERER GETS PROMPT HELP

Hartford Resident Gets Quick Relief From Use of Wonderful Remedy

Mrs. S. E. Johnson of 61 Whitmore street, Hartford, Conn., was a victim of stomach and digestive disorders, attended by much pain. She suffered from pains in the side and other discomforts.

She took Mayr's Wonderful Remedy and found quick relief. In writing of her experience she said:

"The pain left me the next day after taking the remedy. It's simply wonderful how it relieved me; and you may be sure I shall tell every one who has stomach trouble about it."

Mayr's Wonderful Remedy gives permanent results for stomach, liver and intestinal ailments. Eat as much and whatever you like. No more distress after eating, pressure of gas in the stomach and around the heart. Get one bottle of your druggist now and try it on an absolute guarantee—if not satisfactory money will be returned.

EVERYTHING POSSIBLE IS DONE TO MAKE WOUNDED OF WAR COMFORTABLE

WOUNDED OF WAR GETTING A SUN BATH

In the accompanying illustration are shown French and English soldiers who have been wounded in the fighting in northern France getting a sun bath. Wherever the convalescing soldiers go they are acclaimed as heroes. Many of the wounded soldiers are cared for by titled women, who act as nurses.

FLORENCE REED,
In "The Dancing Girl" at Academy Today and Wednesday

OWL THEATRE

A tense, dramatic drama of Russian life is offered in Tolstoi's "Anna Karenina," seen at the Owl theatre today. Miss Nansen plays the title role and she is superbly seconded by Edward Jose, the "Fool" of "Vampire" fame and all-star Fox cast. This is the second Tolstoi drama shown in Lowell. The first "Kreutzer Sonata" made a decided impression here. The present play is milder, yet it retains much dramatic power. The plot is more simple, but the handling of types, scenes and subject show the master hand of Tolstoi. It has been faultlessly produced by the Fox corporation, and without much bragging, it can be rated as one of the very finest productions ever shown on a local screen. Aside from the interest in this big feature, five other Mutual movies make up a performance that has absolutely no superior in Lowell today. Coming tomorrow, William Elliott in "Woman and Wine."

ACADEMY OF MUSIC

"The Dancing Girl" and "The Black Box" are the two main attractions at the Academy of Music for today and Wednesday. The former is a multiple reel feature, presenting Florence Reed, the great stage favorite, in the leading role. "The Black Box" serial is being followed with interest by a great many people. "Sanford Quest" has some thrilling experiences in this episode. Don't miss this chapter in the great mystery serial. Other entertaining dramas and comedies.

The Brightest Women Find

sometimes that they are dull in mind, depressed in spirits, and that they have headache, backache, and sufferings that make life seem not worth living. But these conditions need be only temporary. They are usually caused by indigestion or biliousness and a few doses of

BEECHAM'S PILLS

will quickly, safely and certainly right the wrong. This famous family remedy tones the stomach, stimulates the liver, regulates the bowels. Beecham's Pills cleanse the system of accumulating poisons and purify the blood. Their beneficial action shows in brighter looks, clearer complexions, better feelings. Try them, and you also will find that they

May Be Relied Upon

Directions of special value with every box. Sold everywhere. In boxes, 10c., 25c.

MERRIMACK SQUARE THEATRE

The performance of "The Woman" shown at the Merrimack Square theatre yesterday was pronounced thrilling by those who had the pleasure of seeing this great Lasky production in four reels. As "The Hon. Jim Blake" Theodore Roberts, the famous actor, appeared in a role ideally suited to his talents. Lois Meridith, who starred in "Help Wanted" played the part of the heroic telephone operator, and her acting made a decided hit. The entire cast appearing in this feature is composed of stars.

"The Woman" is a drama of the inner working of American politics. In an intensely interesting manner the play deals with a young reformer who is hailed as an upright man against whom a certain political element is fighting to put through the legislature a measure which is pernicious to the general good of the public. Unable to bribe him, they seek to discredit him and accordingly hire detectives to find out if there is not something in his past life which will not bear the strong light of publicity. Then it is that the woman enters upon the scene and the action of the play goes in a direction little dreamed of, and leads up to a powerful gripping climax.

BLANCHE SWEET.

The program for the first three days of this week is a carefully chosen one, consisting of six other reels of deep interest.

The engagement at the Merrimack Square theatre of Miss Madeline Boland, Lowell's distinguished soloist, has been extened; she will appear at all performances given at the Merrimack Square theatre this week and will sing some of the latest popular songs.

Visitors to the city tomorrow will receive a warm welcome at the Merrimack Square theatre, "the home of the big organ."

As the performance at this theatre is continuous every day from noon until 10 p. m. patrons may come when they like and still see the whole show.

THEATRE VOYONS

The Voyons, the popular theatre in Central street, offers a most attractive program for today and tomorrow. Just glance through this list of features and then make it a point to attend the show. The headliner for today is Francis X. Bushman, a motion picture star who has attained a well deserved position of prominence in the favor of "fans," will appear in the three-part drama, "The Plumb Tree." The drama is one of the highest merit and a fitting lead for an all-star program.

Charlie Chaplin, the famous laugh-maker, will appear in a two-part comedy that will be one long laugh from start to finish. Charlie has made pretty nearly everybody in the country laugh with his funny antics and all his originality is strikingly brought out in this picture.

The 15th episode in "The New Exploits of Elaine" is another big offering at the Voyons today, and there are three other splendid pictures.

A valuable present will be given to every lady attending the matinee these two days.

Lowell, Tuesday, May 25, 1915

A. G. POLLARD CO.

THE STORE FOR THRIFTY PEOPLE

Tomorrow, Wednesday, May 26

The Silk Sale

The most important bargain event of the year. Perhaps the most attractive underprice selling in New England.

60,000 YARDS

OF

Remnants Printed Silk Fabrics

Including new shades, new designs and new combinations of coloring; light grounds and blacks, carefully matched and put up into proper lengths for waists, dresses, skirts, kimonas.

24-INCH SHOWER PROOF FOULARDS—Regular price $1.00, only..... 39c a Yard

DOUBLE WIDTH FOULARDS, SAMARA TAFFETAS AND CREPE DE CHINE—Regular price $2.00 and $2.50, only ..... 78c a Yard

The entire right aisle of our Palmer Street Store will be given over to the selling and the same large force of salespeople will be in attendance as usual. See window display.

Thin Undermuslins

SPECIAL PRICES FOR NEW GARMENTS

$1.50 GOWNS—Crepe, muslin and nainsook, in fancy effects; lace and embroidery, some colored pink and blue, only $1.00

69c GOWNS—Crepe and muslin, lace and embroidery trimmed, made in V, high or low neck, long and short sleeves, only 50c

50c GOWNS—Made of good material, trimmed with Torchon lace, only 39c

69c ENVELOPE CHEMISE—Made of fine material, trimmed with lace and embroidery, only 50c

$1.00 ENVELOPE CHEMISE—Made of fine nainsook, trimmed with dainty medallions of embroidery and fisheye lace, only..... 79c

$1.50 ENVELOPE CHEMISE—Made of pink muslin, trimmed with fisheye lace, only... $1.00

$1.98 COMBINATIONS—Made of fine nainsook, trimmed with beautiful embroideries, also exquisite laces, only $1.50

79c WHITE SKIRTS—Embroidery trimmed, 50c

$1.00 LONG WHITE SKIRTS—Embroidery trimmed, only 79c

$1.50 LONG WHITE SKIRTS—Circular and straight styles, embroidery and lace trimmed, only $1.00

$2.00 WHITE SKIRTS—Circular and straight styles, fine embroidery trimmed, only.... $1.50

A complete assortment of fine nainsook GOWNS and COMBINATIONS in beautiful embroideries; specially priced at.....$1.98 to $4.98

West Section — Second Floor

NEW NECKWEAR

Lawn Quaker Collar and Cuff Sets in all white, white and blue, white and tan 50c

Lawn Sailor Collar and Cuff Sets in white and light blue, white and tan 50c

Hand Embroidered Lawn Collar and Cuff Sets, 50c

Lawn Quaker Collars, white and pink, white and blue, white and tan 25c

Lawn Quaker Collars, pink and white, blue and white, lavender and white 50c

Lawn Collars and Fichu combined, pink, white and blue, neatly trimmed with ruffling and Oriental lace $1.00, $1.50

Swiss Embroidered Lawn Collars, in roll and flat effects 25c, 50c, 75c, $1.00

Oriental Lace Collars, Pleated Roll Collars, 25c, 50c, $1.00

East Section — Centre Aisle

LOWELL DAY SPECIALS IN—

WASH GOODS

Our Wash Goods Department offers for Wednesday, Lowell Day, and for the rest of the week, the following exceptional values—Thousands of yards of seasonable wash fabrics at greatly reduced prices for this special sale.

Every item on our 12½c Bargain Counter, including printed and prain crepes, batistes, voiles, muslin, organdies; width 27 to 36 inches; values up to 19c. Lowell Day special.....10c Yard

The following 25c and 29c fabrics for this week only, 19c Yard: Silk pongees, Burton's poplin, printed crepes, Scotch gingham, fancy ratines, silk jacquards, Irish dimities, etc.

Sale—Palmer Street — Centre Aisle

Silk and Washable Gloves

16-Button White Silk Gloves, regular $1 value, 79c

16-Button White Silk Gloves, reg. 79c value, 59c

Children's Long White Silk Gloves..... 50c

Children's Short White Chamois Gloves..... 25c

16-Button White Kid Gloves, just the glove for graduation, regular $3.25 value $2.50

Long Chamois, white and pongee...50c and $1.00

Short Chamois, white, gray and pongee, 50c and 75c

Short Chamois, white, gray, brown and pongee, 25c

Gauntlet Glove with strap; white, gray and brown $1.00

The New Washable Kid Glove, guaranteed to wash, in all the new shades $1.50

The New Washable Kid Gloves, guaranteed to wash, gauntlet style with strap, in ivory and gray $2.50

Special Lace Sellings

Special Sale of Venise, Oriental and Embroidered Silk All-over Laces, 18 inches wide, white and ecru, very desirable for the lace sleeve and heavy lace bolero effect. Regular $1.00 to $1.75 values. Special sale price .....49c Yard

Small Lot of 22-inch Flouncings, in silk filet, Chantilly, Oriental, white and ecru. $1.25 to $2.25 values. Special sale price .....75c Yard

Lot of Lace Edges, 9 to 18 inches wide, Shadow, Chantilly, Valenciennes, Oriental, white, cream, a few pieces of black. Regular 50c to $1.50 values. Special sale price.....39c Yard

Special Lot of 36-inch All-over Shadow and Oriental All-overs. Regular $1.50 value. Sale price .....89c Yard

West Section — Centre Aisle

A White Way Special Offer

Ladies!

A WHITE WAY SALE OFFER

Here's a Sale That Surpasses Any for Values. A Manufacturer's Loss, Your Gain. A Prominent Manufacturer,

(Name we are not permitted to use publicly though letter will be shown you), rather than take back some 1200 Hats caused by an over filled order instructs us to sell at any price we can get; therefore this sale. NOTE—Name if made public would sell the hats at once to milliners alone.

Here's a clean-up that will crowd these wholesale salesrooms to an overflow.

THIS OFFER ESPECIALLY TIMELY FOR THE WHITE WAY CROWDS

(None Reserved)

Choice of the Season's Newest and Best Genuine Plain Hemp, Fancy Straws and

Milan Hemp Hats

All Colors, a Few Black

To close in a rush, sacrificed regardless of cost or loss at

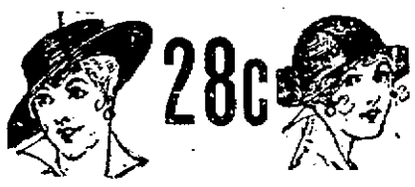

No Mail Orders

WE TRIM FREE

Sold for 98c, $1.48 up to $3.00

Anticipating a big demand from dealers only two to a customer.

See the New Black and White Effects in the Accepted Correct Summer Styles, Excellent Qualities—Wholesale Priced as Usual.

New Bands, Velvet Ribbons, Owls' Heads, Whips, White Breasts or Wings, Black and White Flowers, Buds.

BROADWAY

Wholesale Millinery Co.

196 Merrimack Street

DIRECTLY OPP. KIRK ST.

New York, Boston, Manchester, New Bedford, Haverhill, Pittsfield

Special prices on our entire wholesale stock during WHITE WAY WEEK.

A White Way Special Offer

LATE WAR NEWS

Continued

which she will sign the existing pact not to conclude a separate peace.

Germany Driven Back

On the eastern frontier the signs of a check to what at one time seemed an overwhelming Austro-German offensive movement are becoming more and more apparent. Even the flying wedge which was driven into the Russian center along the river San has been compelled to give ground by the energetic counter attacks of the Russians.

Fighting In West

In the west, Gen. French reports that the Germans, by the use of asphyxiating gases, succeeded in penetrating the British lines at two points, but he claims that some of the trenches lost as a result of these tactics were regained in the subsequent fighting. The contest is still raging.

Clean Sweep In Admiralty

Domestic politics continue to absorb attention in England, but there is delay in attaining definite results and the membership of the new cabinet has not as yet been announced. This delay, according to the Manchester Guardian, a ministerialist organ, is due to the insistence by the Unionists on eight places in the cabinet as representing their numerical strength in the house of commons.

A clean sweep is looked for in the admiralty where it is expected that Baron Fisher as well as Winston Spencer Churchill will go.

ADD WAR

ITALY LATEST TO JOIN WAR WORTH $20,000,000,000 POPULATION 35,000,000

The financial standing and resources of Italy are shown by the following figures. They were compiled from the Statesman's Year Book, Hazzell's Annual, Whitaker's and the World Almanacs, and embrace the period from 1913 to 1914:

Estimated wealth, $20,000,000,000.
Population, 35,000,000.
Debt, $2,352,148,000.
Revenue, $512,800,000.
Expenditures, $505,841,000.
Imports, $714,471,000.
Exports, $482,667,000.
Merchant marine (steam) tonnage, 1,430,475.
Merchant marine (sail) tonnage, 237,591.
Railway lines (miles), 11,015.
Postoffices, 10,238.

ROME REPORTS CAPTURE OF FOUR AUSTRIAN TOWNS BY ITALIANS

ROME, May 25, via Paris, 2.20 p. m.—Official announcement was made by the war office today that Italian forces had penetrated Austria, occupying Caporetto, the heights between the Judrio and the Isonzo, and the towns of Cormons, Cervignano and Terzo.

The towns of Caporetto, Cormons, Cervignano, and Terzo are in Austrian territory, two or three miles from the Italian border line. They stretch along the frontier on a line running north from the head of the Gulf of Trieste. The Austrian town of Gorz is five miles to the east of Cormons and Trieste itself is 25 miles from the border line. Railroads running east and west pass through both Cormons and Terzo.

SWISS GOVERNMENT WILL REPRESENT INTERESTS OF GERMANY AT ROME

BERNE, Switzerland, May 25, via Paris, 11.10 a. m.—The Swiss government has announced that it will represent the interests at Rome of the German empire and of Bavaria, and that the interests of Austria-Hungary will be represented by Spain.

THOUSANDS OF WOUNDED TURKS ARRIVED AT CONSTANTINOPLE

ATHENS, May 25, via London, 11.58 a. m.—Mail advices from Constantinople describe the arrival in the Turkish capital of thousands of wounded from the Dardanelles, where the first Turkish army corps, composed of the best fighting elements in the country has been engaged.

In Constantinople there is a shortage of petroleum, wood and coal. Bread also is lacking and at the bakeries people must take their turn.

When American Ambassador Morgenthau protested to the Turkish authorities against the sending of 50 British and French subjects to be placed on the fortifications of the Dardanelles a measure destined to stop the bombardment of the allies, Enver Bey replied he must do something as the arrival of Turkish wounded from the straits was creating a deep impression. The ambassador's energetic efforts, coupled with the British threats to hold Enver Bey personally responsible, resulted in the return of these men to Constantinople within a week. They were accompanied to Gallipoli by Hoffman Philip, secretary of the American embassy.

The collier Vulcan which has been coaling the American cruiser Tennessee, is expected shortly at Dedeagatch from Beirut, bringing the unit of the American Red Cross society destined for Constantinople.

ITALIAN DESTROYER MAKES ATTACK ON AUSTRIAN FRONTIER

ROME, via Paris, May 25, 2.45 a. m.—The following official statement was issued tonight by the Italian general staff:

"An Italian destroyer entered the port of Buso near the Austrian frontier and destroyed the landing stages, the railroad station and barracks, as well as all motor boats in the harbor. The destroyer was not damaged and none of the crew was wounded. Two of the enemy were killed and we took 47 prisoners including an officer and 15 non-commissioned officers who were brought to Venice.

"According to supplementary information received the two enemy aeroplanes which appeared over Venice this morning dropped 11 bombs without causing serious damage. The fire from our defenses put them to flight. The damage to the railroad caused by the attacks of warships and aeroplanes in the early hours of the morning was unimportant and already has been repaired.

"An Austrian cannonade sank a German steamer in the harbor at Ancona."

GERMAN AND AUSTRIAN AMBASSADORS TO ITALY LEFT FOR THEIR HOMES

ROME, May 21, via Paris, May 25, 2.20 a. m.—Baron von Macchio, Austrian ambassador to Italy, and Prince von Schoenburg-Hartenstein, ambassador to the vatican, with their staffs, left for Vienna aboard a special train at 8 o'clock tonight. They were accompanied to the railroad station by Count Vinaza, Spanish ambassador to the vatican. There was a large crowd at the station but no demonstration.

Prince von Buelow, the German ambassador, with Princess von Buelow, the German minister to the vatican and their staffs, left for Berlin at 9.30 o'clock. They were followed 15 minutes later by the Bavarian ministers to the quirinal and the vatican and their staffs.

FEATURES OF LAST NIGHT'S WAR NEWS IN BRIEF FORM

Battles in progress on Tyrolean frontier of Italy; Italian cavalry on eastern border.

Austrian fleet bombards Italian coast south of Venice.

Austrian aeroplanes drop bombs on Ancona, the arsenal of Venice and other points.

Italian Consul at Constantinople reported killed.

Germany declares war on Italy; government at Rome agrees with allies not to make separate peace.

Report that Italian court may remove to Florence to be nearer scene of hostilities.

British attacks gain more ground north of La Bassee.

Germans penetrate English lines east of Ypres by aid of a poisonous gas; part of trenches retaken.

Great battle southeast of Przemysl, Teutons trying to counter Russia's advance on Lower San.

TURKISH SUBMARINE SANK RUSSIAN WARSHIP IN THE BLACK SEA

AMSTERDAM, May 25, via London, 3.06 p. m.—A telegram from Constantinople says it is announced officially there that a Turkish submarine sank a Russian warship in the Black sea.

The despatch adds that Turkey succeeded for some time in concealing the fact that this submarine was in operation and that the complete results of its activities are unknown.

A wireless despatch from Berlin yesterday reported that a Russian warship, probably the battleship Panteleimon, had been sunk in the Black sea with the loss of 1400 men. The despatch gave no intimation that the vessel had been sunk by a submarine.

FUNERAL NOTICES

FOLEY—The funeral of Mrs. Margaret Foley will take place Wednesday morning at 8 o'clock from her late home, 1 Burnside avenue. Funeral high mass at St. Michael's church at 8 o'clock. Burial in St. Patrick's cemetery. Funeral in charge of Undertaker Charles H. Molloy.

LEIGHTON—The funeral of Sarah C. Leighton will take place Wednesday afternoon from her home in South Chelmsford. Services at the house at 2 o'clock. Friends invited without further notice. J. A. Welnbeck in charge.

PIHL—Died, in this city, May 24th, 1915, at her home, 7 Bourne street, Mrs. Sophie Pihl, aged 83 years, 10 months and 4 days. Funeral services will be held at the Swedish Methodist church, Moore street, on Thursday afternoon at 2 o'clock. Friends are respectfully invited to attend. The funeral arrangements are in charge of Undertaker William H. Saunders.

FUNERALS

BURNS—The funeral services of Albert Burns were held at the rooms of Undertakers Simmons & Brown yesterday afternoon. The services were conducted by Rev. Appleton Grannis, rector of St. Anne's Episcopal church. The bearers were Messrs. Herbert Bates, George Bates, James Taylor and Chas. Mahoney. Burial was in the Westlawn cemetery, where the committal services were held by Rev. Mr. Grannis.

MULDOON—After solemn and impressive services at the Sacred Heart church, where for many years she had been organist and choir [illegible] the remains of Adelaide A. Muldoon were consigned to their final resting place in St. Patrick's cemetery. The funeral cortege was formed at the home of the deceased, [illegible] Lincoln street at 9 o'clock and then wended its way to the Sacred Heart church where a solemn high funeral mass was sung by the pastor, Very Rev. J. Wade Smith, O. M. I., assisted by Rev. John F. Flynn, O. M. I., as deacon and Rev. Bernard Fletcher, O. M. I., as deacon. The choir, which was [illegible] for the occasion, with singers from about every Catholic church [illegible] rendered the Gregorian [illegible] under the direction of John J. [illegible]. Solos were sustained by Ja[illegible] Connolly, Mrs. Mary Mooney, M[illegible] Walker and Katherine Jennings [illegible] and Mr. Thomas P. [illegible]. The sisters at the house [illegible] were Henry, James, Russ[illegible] Warren, Sullivan, The bearers [illegible] Charles Sullivan, James Cro[illegible] Crowley, Thomas Lynch, Edwa[illegible] and William Finley. Interment was in St. Patrick's cemetery where Rev. Fr. Smith, Flynn and Fletcher read the committal prayer. Undertaker Peter H. Savage in charge of funeral arrangements. Among the floral tributes were: Pillow [illegible] Sister, Mr. and Mrs. Jo[illegible] Hartshorn; wreath on base inscribed [illegible] sister, Mr. Henry Sullivan and [illegible]; wreath on base inscribed "[illegible]" from Miss Teresa Warren. Others who sent floral tributes were Misses Katie Murphy, Jennie Cronin, Alice Masterson, Esther Finley, Mary E. Crowley, Donovan family, Dr. and Mrs. John J. Walsh, Mr. and Mrs. Peter H. Savage, Mr. and Mrs. D. F. Sullivan, Thos. Lynch, Edward Costello, William Collins, Miss Minnie Morgan, Mrs. Emerson and Mrs. Ryan, Mr. John Kelty, Mr. Frederick Hanley of New York, employes of Washington Tavern, Mr. and Mrs. James Queenan, Mr. and Mrs. Frank Sullivan and family, Mr. Henry Sullivan and family, Mrs. Mary Sullivan and family, Mr. Martin Finley, Mrs. Jos. Fitzpatrick, Mrs. John Pinardi, Mrs. C. E. Hebert, Mr. William B. Finley, Miss Margaret Griffin, Mr. and Mrs. Patrick Conroy, Mrs. Charles Foley, Miss Margaret Cusick, Mrs. John Higgins, Miss Maria Walsh, Miss Loretta Mayo, Miss Margaret Callahan, Miss Mary Anderson, Miss Lizzie Anderson, Mr. and Mrs. Frank Golden, Mrs. Michael Broderick, Miss Katherine Murphy and Mrs. Martin Frawley.

DEATHS

DICKSON—William Dickson, a well known resident of the Wigginville section of the city, died early this morning at the Lowell General hospital. Deceased was born in Scotland and came to this country about 26 years ago. He was employed for several years by the Metropolitan Insurance Co. Besides his wife, he leaves a son, Stewart; a daughter, Mrs. Willard G. Parker; two brothers in this country and two sisters in Scotland.

LEIGHTON—Sarah C. Leighton died last evening at her home in South Chelmsford, aged 58 years. She leaves a sister, Mrs. William J. Wood, and two nephews and three nieces.

McCOY—William McCoy died yesterday at 50 Church street, aged 70 years. Deceased was a Civil war veteran, having served in Company E, Fourth regiment, Mass heavy artillery. The body was taken to the rooms of Undertaker C. H. Molloy.

PIHL—Mrs. Sophie Pihl, wife of Carl C. Pihl and a well known resident of this city, died yesterday at her home, 7 Bourne street, after a short illness, aged 83 years. Mrs. Pihl was born in Sweden and came to this city in 1872. She leaves her husband; three daughters, Mrs. G. Adolph Forsberg and Ida and Esther Pihl; one son, Albion in Lynn; two brothers, J. Christian and Carl F. Pihl of this city; one sister, Johanna C. Pihl in Sweden, and a grandson, Gordon A. Forsberg. She was a member of the Swedish Methodist church, a member of the Dorcas society and a teacher in the Sunday school where she was loved and liked by all.

SMITH—Hazel Smith, aged 17 years, died at the home of her parents, Mr. and Mrs. Matthew Smith in West Chelmsford on Sunday. She leaves her parents, Mr. and Mrs. Matthew Smith; two sisters, Mrs. Grace Whitney and Mrs. Fanny Regnier, and two brothers, Paul and Alexander, all of West Chelmsford.

DICKSON—William Dickson, a well known resident of this city, died early this morning at the Lowell General hospital, at the age of 60 years, 5 months and 30 days. Deceased was born in Scotland and came to this country 26 years ago. He was employed for several years by the Metropolitan Insurance company. He is survived by his wife; one son, Stuart, a daughter, Mrs. Willard G. Parker; two brothers in this country and three sisters, two in Scotland and Miss Flora Dickson of this city. The body will be removed to his home, 39 Roper street tomorrow afternoon by Undertaker William H. Saunders. Funeral notice later.

McDONALD—Mrs. Mary J. McDonald, wife of Joseph McDonald, died today at her home, 156 Central street, aged 32 years. She leaves to mourn her loss her husband, Joseph; her parents, Frank and Catherine Farrell; one sister, Miss Rosie Farrell of this city, and a brother, John H., of N. Cambridge.

THE ITALIAN GOVERNMENT

DISCLAIMS ANY KNOWLEDGE OR INTENTION OF CALLING NATURALIZED AMERICANS TO COLORS

WASHINGTON, May 25.—At the Italian embassy yesterday all official status was disclaimed for such a call to American citizens of Italian birth as was published in New York and elsewhere. Embassy officials declared the Italian government could not and would not call on naturalized Americans to return to their native land and take up arms. Such citizens, however, are free to go to Italy of their own choice, unarmed and individually and in such a way as not to violate the neutrality statutes.

A call by the Italian government even upon Italians in the United States who have been naturalized, to enroll for military serve, is regarded by the officials here as warranted, however, because there is no naturalization treaty between Italy and the United States, and consequently no mutual agreement that citizens of each country may expatriate themselves.

BIG PLANT IN LAWRENCE

BUSINESS CONCERN WILL SPEND $1,300,000 ON ERECTION OF NEW BUILDING

LAWRENCE, May 25.—The Victor Typewriter company of New York city yesterday closed an option for a plot of land at the corner of Beacon and Andover streets, along the Boston & Maine railroad tracks, which has been owned by the Essex company, and on this land the Victor company plans to erect a four-story composite concrete and terra cotta factory 750 feet long and 70 feet deep.

The plans for the structure are now at the rooms of the chamber of commerce, which was instrumental in getting the Victor people to locate in Lawrence, and the investment in land, building and machinery will represent an outlay, it is claimed, of $1,300,000. It was announced that building operations will commence within 60 days, and that 1500 skilled hands will be employed.

WHIST PARTY

The Alpha Social club held a very enjoyable whist party at the home of Miss Lena Taylor last evening. Miss Flora Craven won the lady's first prize, Mrs. H. Smith won the second. Mr. H. Smith won the first prize for the gentlemen. Second was won by George Allen. Mrs. Burt and Mr. Andrew Mullen won the consolation prizes.

CARD OF THANKS

We, the undersigned, desire publicly to express our sincere thanks to our many friends for their acts of kindness and expressions of sympathy during our hour of affliction in the death of our husband and brother, Sergt. Denis Mahoney. We deeply appreciate the kindly efforts to lighten our burden of sorrow and we will ever hold them, one and all, in loving and grateful remembrance; also for the floral tributes to our beloved one.

(signed)
Mrs. Denis Mahoney,
Mrs. Maurice O'Connor,
Mrs. Daniel Twomey,
Mahoney Family.

CITY HALL NEWS

Continued

attack of lumbago and the mayor was busy, it was stated, at the superior court.

The class from the normal school was in charge of Miss Blanche A. Cheney and they were escorted from the mayor's reception room to the aldermanic chamber by City Messenger Monahan. Owen was looking his best. He had arranged seats for his fair visitors on one side of the hall, but there were more girls than he had bargained for and the overflow was accommodated on the regular side seats. Owen had ordered all the lights turned on in the chamber and he sent the word around that the man caught smoking would be shot at sunrise.

Commissioner Carmichael presided and as he mounted the platform to the high desk and the big chair one of the visitors was heard to say that she didn't know the "mayor" was so good looking. It was for the benefit of the visitors that Commissioner Carmichael sought the high chair. The council conducts its meeting at the long table in front of the rostrum, but in order to make the modus operandi as impressive as possible, the colonel took the place intended for the presiding officer.

Coal Wanted

The first business of the meeting had to do with the commissioner himself. He asked authority to issue a requisition for 1000 tons of steam coal for the West Sixth street pumping station and the authority was granted him. Then the approval of the council was asked in connection with a contract with the Lowell Cement & Brick Co., for 5000 cubic yards of filter sand at $1 84 cents per cubic yard. The contract was approved.

Garage and gasoline licenses, on recommendation of Commissioner Carmichael and Fire Chief Saunders, were granted Pratt & Forest, I. E. Wotton, A. P. Demers, Walter W. Carr, Charles G. Martin, William H. Dooley, Jr. and A. M. Saunders.

Hearing on Petitions

Hearing on petitions for garage and gasoline licenses submitted by Darah M. Webster and James A. Evans was set for Tuesday, May 25.

Allan Bowen was appointed a public weigher, the application for the appointment coming from the Boott mills.

The petition of the Lowell Electric Light corporation for a pole location in Chauncey street, corner of D street was assigned for a hearing June 8. The petition of the Bay State Street Railway company, the Lowell Electric light corporation and the N. E. T. & T. Co., for joint locations in Stevens street corner of Midland and Stevens street near West Chester street was also assigned for a hearing on June 8. Other petitions booked for hearings on the same date included the N. E. T. & T. Co., for four pole locations in Princeton street between Baldwin and Pratt streets and three poles in Beaver street west from Lakeview avenue.

The petition of William H. Penn for a sidewalk in Saunders avenue and Pembroke street was referred to Commissioner Morse. Petitions for the oiling of Ware, Carlisle, Aiken and West Sixth streets were referred to Commissioner Morse. The petition of William D. Regan for edgestones in Davenport terrace was also referred to Mr. Morse.

Resolution for Legislature

The following resolution, ordered by the commissioner of finance and prepared by the city solicitor, went through all of the necessary stages:

City of Lowell
Commonwealth of Massachusetts
In Municipal Council.

Resolution, ratifying the petition of the members of the municipal council and the school committee of the city of Lowell and notifying the joint committee of municipal finance of the honorable senate and house of representatives of the commonwealth of Massachusetts in relation to legislation enabling the city of Lowell to borrow seven hundred thousand dollars beyond its limit of indebtedness for the purpose of purchasing or seizing of land and constructing high school thereon.

Resolved, by the municipal council of the city of Lowell, as follows:

That, whereas a petition with accompanying bill praying for legislation to enable the city of Lowell to borrow seven hundred thousand dollars beyond the limit of its indebtedness for the purpose of building, constructing and for the equipment of a high school in said city, and for the purchase and seizure of land to construct said high school thereon, has been presented to the honorable senate and house of representatives of the commonwealth of Massachusetts:

And whereas, said petition was signed by all members of the school committee, as well as by all members of the municipal council of the city of Lowell,

Now, therefore, be it resolved that it be the wish and desire and with the approval of the municipal council of the city of Lowell at a meeting of said body duly and legally held this twenty-fifth day of May, A. D. 1915, that a ratification of said petition duly signed and presented to the said the honorable senate and house of representatives be, by vote of the municipal council, adopted, and that the city clerk of the city of Lowell be instructed and directed to communicate to the joint committee of municipal finance of the honorable senate and house of representatives of the commonwealth of Massachusetts the contents of this resolution.

The city clerk was instructed to submit a copy of the resolution to the legislative committee on municipal finance.

The petition of Jacques Boisvert for a garage and gasoline license was referred to Commissioner Carmichael and Fire Chief Saunders and the following garage and gasoline petitions were slated for a hearing on Tuesday, June 15, at 11 a. m.: Arthur Roux, James W. McKenna and James A. Murphy.

Sewer for Bolt Street

Michael Grosse and others petitioned for a sewer in Bolt street and the commissioner of streets and highways, after looking the place over, decided that a sewer was necessary and recommended that it be installed as petitioned for. The commissioner's report was read and received and Commissioner Carmichael then read the order accompanying the report. The sewer will cost $390 and abutters will be assessed about $100. The order was adopted.

The commissioner of streets and highways was authorized to call for bids on 2500 square yards of granolithic sidewalks for Merrimack and Central streets. A resolution allowing Lull & Hartford to sell, lease or rent firearms was passed. The petition of Frank A. Smith for edgestones at 75 Fairmount street was granted.

Street Sprinkling and Oiling

Commissioner Carmichael plunged into a list of streets to be oiled or sprinkled this summer. It was some list and after the colonel took a good look at it he winked, not at the girls, but at Commissioner Duncan, and then asked the city clerk to read the list. The city clerk blushed a bit, but he went to it and bravely through it. After the meeting the clerk was accused of skipping some the streets, but he denied the soft impeachment. He said it was a pleasure to read a paper so interesting to the fair visitors.

The Lowell Electric Light corporation was granted permission for poles and conduits in Merrimack and Middlesex streets in connection with the street way extensions.

Commissioner Putnam's contract with Arthur F. Knapp for fire escapes for the Chelmsford street hospital was endorsed and, by request of the same commissioner, the purchasing agent was instructed to sell a lot of old brass, a relic of the Memorial building fire.

Extension of Dummer Street

The commissioner of finance, by his request was authorized to call for bids for coal for the various departments. Commissioner Duncan asked concerning the plans and estimates for the extension of Dummer street. The plans and estimates were before the meeting. They were prepared by the city engineer and his estimate of the cost is $55,000, $50,000 for land damage and $5000 for street extension. On account of only three members being present, Commissioner Duncan said he would not ask for further action in the matter until the next meeting.

Adjourned.

City Hall Meetings

The school board will meet at 8 o'clock this evening. Tomorrow, at 1.30 p. m., the industrial accident board will conduct a hearing in the aldermanic chamber and a meeting of the cemetery commission is scheduled for 4.30 o'clock in the mayor's reception room.

GOV. WALSH ILL

Confined to His Hotel With an Attack of Tonsilitis

BOSTON, May 25.—Gov. David I. Walsh is ill with tonsilitis, it was announced at the executive chamber today. The governor is confined to his hotel under the care of a physician and probably will not return to the state house for several days. He believes that he contracted the malady while attending an open air military mass at Fenway park on Sunday.

BRENNAN STAYS WITH FEDS

CHICAGO, May 25.—Ad Brennan, the Chicago Federal's left handed pitcher, has shown much improvement in his condition that Manager Tinker decided today not to send him to the Springfield club of the Colonial league. Brennan's arm gave out last summer but now has lost its soreness, so Tinker will keep him long enough to see if warm weather will not bring back its old effectiveness.

EXPORT TRADE HEARINGS

WASHINGTON, May 25.—More than eighty persons have been invited to appear at the export trade hearings of the federal trade commission in Boston June 1 and 2. This is the first formal hearing to be held by the commission since its organization. More than 50 of those invited are manufacturers. Others include heads of various trade organizations of Boston, prominent bankers, merchants and economists.

APPOINTED BY PRES. WILSON

WASHINGTON, May 25.—President Wilson today appointed John B. Evans assistant treasurer of the United States at Philadelphia.

CARRANZA CAPTURES MONCLOVA

WASHINGTON, May 25.—Carranza forces have taken Monclova without fighting, state department despatches today report. Villa authorities here admit the loss of Monterey for lack of ammunition to defend it.

TRADE BALANCE IN FAVOR OF U. S.

WASHINGTON, May 25.—Secretary Redfield today reported the trade balance in favor of the United States for the week ending May 22 at approximately $19,000,000. He estimates that the total balance since last July has been $900,000,000.

NO EXTRA SESSION

WASHINGTON, May 25.—President Wilson said today he had not considered calling an extra session of congress in October. He remarked that his mind had been occupied with other matters and that there was still plenty of time to think about an extra session.

FIRE ON CHESTNUT SQUARE

Fire in the rear of a store in a tenement in Chestnut square, off Chestnut street, called out Engine 4 and the Protective about 11 o'clock this forenoon. The blaze was promptly extinguished with little damage resulting. The property is owned by Geo. Brown.

Engine 1 responded to a telephone alarm at 11.10 o'clock this forenoon for a fire in a freight car of the Boston & Maine railroad, in the rear of Olivo street. The damage was slight.

Cook, Taylor & Co.
MERRIMACK STREET STORE

Great Special Sale
—FOR—
Wednesday, All Day
The Great White Way Opening

Everybody invited to this, the most comfortable, homelike store in the city of Lowell.

Reserved Seats in our mammoth Coat, Suit, Skirt, Dress and Kimona Department for Purchasers.

We are all ready for this great day with the best line of Ladies', Misses' and Children's

Coats, Ladies' Suits, Dresses and Kimonos

ever shown in Lowell. Barring none, the best Merchandise made for the Lowest Rock Bottom Prices, as everybody knows.

We are giving you only a very few of our low prices below. We don't have to hire a band to acquaint Lowell and vicinity that we are reliable.

25 Ladies' Finest Tailored Suits, in Serges, Poplins and Gabardines. Every suit worth $16.50. Our price.....$10.98

About 100 $15.96 Suits. Our price ..... $8.98 Each
75,000 Suits, light colors, value $12.50., Enough said.....$3.98
50 Extra Large Sized Suits, sizes 41 to 53; value up to $20.00. Price $8.98

200 Infants' and Children's White Cashmere Coats and Christening Capes, prettily embroidered. Every coat worth $2. 98c Each

100 Children's Fancy Coats, 6 to 14. Price .....$1.49 Up
Extra Large Ladies' Black and Navy Blue Coats, sizes up to 53: value $8.50. Price $5.98

Balmacaan Coats—Half Prices.....98c and $2.98
25 Ladies' and Misses' White Chinchilla Coats, value $7.50. Price $3.85

Ladies' Raincoats .....50c Up

50 Dozen 50c Striped Lawn and Crepe Waists, value 59c. Wednesday 25c

50 Dozen Lawn Waists, value $1.50 .....95c Each

200 Silk Messaline Waists, from $2.00 ..... 98c

Extra Large Silk Mourning Waists.....$1.98 and $2.98 Each

Children's Dresses, white and colored. Confirmation Dresses. 98c Up

Over 1,000 Street and House Dresses and Wrappers—mostly the celebrated "Ideal" make ..... 98c Up

(We are the only house in Lowell that can carry these goods.)

THE NAME— Cook, Taylor & Co.
The Old Reliable
THE NUMBER— 98 and 100 MERRIMACK STREET

MONUMENTS and MEMORIALS

Of all descriptions in granite, marble and bronze. Our manufacturing plant has the most modern power equipment and every labor saving device.

GUMB BROS.
Cor. Gorham and Anderson sts.
Near Edson Cemetery. Tel. 1027-

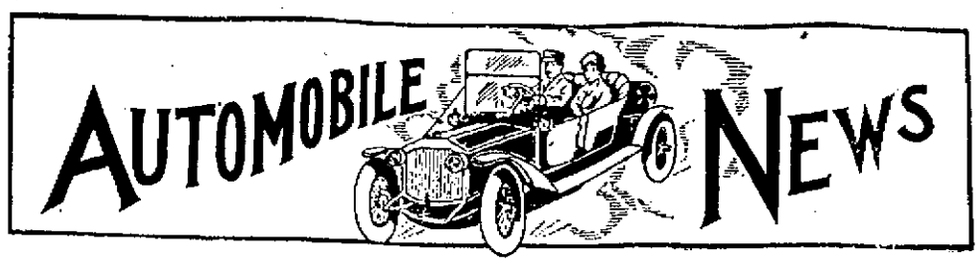

AUTO BUSINESS BRISK

LOWELL GARAGES BUSY—COMING EVENTS OF INTEREST TO THE TRADE

Cars have been moving rapidly at the Lowell Motor Mart. During the past week Mr. Rochette delivered many new cars. Among others who have recently purchased machines from Mr. Rochette are C. H. Chadwick of Pine street, who bought a Ford touring car; Arthur O'Toole of Sheldon street, a Ford runabout; Standard Oil company, a Ford runabout; Mrs. Myra L'Esperance, an Allen "34"; and Arthur Hubert, an Allen "34."

In the big automobile and motorcycle races, scheduled at Readville on June 7th, two boys well known in Lowell will compete. They are Lawrence Holbrook of Westford and Less Windship of Billerica. Both will ride Indians.

The Howard Street Garage, recently opened up by Mr. Hubert, has won a reputation for giving prompt and courteous service. Very little need be said of "Herb," as he is so well known locally, having been in the automobile business in various parts of the city for a great number of years. Patrons of this garage, therefore, have the attention of an expert. This means quick and satisfactory work.

One of the busiest shops of its kind is the Lowell Cycle Shop. This Gorham street shop since it came under the management of the present proprietors, Messrs. Caster and Lundgren, has done a big volume of business, both in motor cycles and bicycles. Mel reports record sales of Excelsior and Thor motorcycles.

One of the hardest endurance motorcycle runs will take place June 12th. The race will take place in six different states. Starting at Worcester the riders will go to Putnam, Conn., to Providence, R. I., to Boston, Mass., to Kittery, Me., to Concord, N. H., to Brattleboro, Vt., to Greenfield, Mass., to Springfield, Mass., and from there back to Worcester, Mass. The entire distance is 450 miles over all kinds of roads. Arthur Bacholder is one of the Lowell boys who will enter this contest.

In the coming Fourth of July parade, the car to be entered by Harry Pitts will be marked because of its originality of decorations. Mr. Pitts' little daughter will appear encircled by a large tire which will be wound in white. She will appear very attractive, thus prettily attired.

Last Saturday Mr. Bacheldor was kept quite busy. On that day he sold one new machine and four second-hand motorcycles. Business is good at the Wigwam.

The Lowell Motor Mart has delivered a Ford touring car to Miss C. White.

Clarence A. Cunningham, local agent for the Priggen steel garage of the portable type, has sold one to Frank Cheney.

Visitors who come to the city tomorrow and buy bicycles at the Lowell Cycle Shop, Gorham street, can, if they wish, have their wheels sent to their towns free of charge.

GEN. MOTOR CO. TRUCKS

LOCAL AGENCY AT WHITE'S GARAGE — HIGHLAND LAUNDRY BUYS ONE

Mr. White of White's garage has contracted with the General Motors Truck company as agent for their complete line. The General Motors Truck company is one of the largest automobile organizations devoted to the manufacture of commercial trucks, and the line includes a snappy and speedy 1500 lb. delivery at $1090 for the chassis, f. o. b. factory. Also 1 1-4 ton, 1 1-2 ton, 2-ton, 3 1-2 ton and 5-ton capacities in gasoline and electric driven. These models are also furnished in chain drive and worm drive. One of the smaller models has already been delivered to Mr. Wotton of the Highland Steam laundry, and Mr. White expects another car delivered to him on Monday. This truck line added to the Reo line of trucks and pleasure cars both, gives the White garage the agency for a very complete line of cars.

Mr. White has adopted a service policy this season with every new car sold which is proving very popular. The service consists of a coupon book delivered with every new car, the book is numbered and contains coupons representing a total of 50 hours. On the inside cover of the book is printed the name of every Reo service station in New Hampshire, Vermont and Massachusetts, and these service station are authorized to accept these coupons in payment of service on the car whose number is designated, whereupon these coupons are forwarded to Mr. White, who redeems them in cash.

There are several features embodied in this idea: first if a customer is in a strange city he naturally would get better service from the representative of that car in that city than at any other place and this book shows him where to find this representative; second, it gives the customer an introduction to this agency and protects him from being overcharged. It also makes it unnecessary for a customer to settle in cash. Third, and best of all, this service costs the customer absolutely nothing and he is not bound to take up the value of the service book in any given time, as it is good during the life of the car whether as minor service or toward general overhauling. This is not unlike the service always given at the local Reo agency, but assures every customer of a definite amount of free service which the purchaser of a new car is entitled to, according to the belief of the local Reo agent and he will apply this same service to the General Motor trucks.

AUTOMOBILE QUESTION BOX

EDITED BY GEORGE H. ROBERTSON

NOTE—In these columns every Tuesday Mr. George H. Robertson, America's foremost automobile authority, will give expert advice to motorists on how to repair and operate their machines. Automobile readers of THE SUN are invited to send in questions or problems they may wish to have answered. Such questions will receive attention in due time. Address all communications: Automobile Editor, Sun, Lowell, Mass. Communications must bear the signature and address of the sender, though not for publication but as a guarantee of good faith.

1. What is the advantage of the cut-out on the automobile? Is it of any use except that it gives the driver a chance to make a big noise and incidentally pay a fine in some localities. 2. Is it practicable to put a 3½x30 shoe on a 3x30 clincher rim; also will 3x30 shoes go on where 3½x30 are used?

F. X. A. H.

1. A muffler is used to deaden the noise of the exhaust and is so constructed that its baffle plates tend to create a certain back-pressure which reduces the efficiency of a motor to a certain extent. The use of a cut-out allows the exhaust gases to pass out into the atmosphere without having to pass through the muffler. Hence the cut-out eliminates the back pressure caused by the muffler. 2. You cannot put on a 30x3½ shoe on a 30x3 rim without stretching the shoe to a dangerous point. The proper size shoe to be used on a 30x3 rim is the oversize 31x3½. A 30x3 shoe will have too large an inside diameter for use on a 30x3½ rim.

What are the most common troubles with spark plugs and coils and how prevented and remedied. What parts of the engine are likely to show wear first? What pressure should the tires carry? Your information will be appreciated.

L. W.

Spark plugs usually soot up and short circuit, due to an indue amount of carbon or an improper mixture. There is also a possibility of the insulating coil cracking or leaking, this causing a short circuit. Sometimes the electrodes burn off if not made of the proper material. Valves and valve tappet guides, engine bearings and small moving parts of the engine exposed to dust and dirt. It is usually good practice for the pressure of a tire to be twenty pounds to one inch cross section. For instance, a four-inch tire would carry approximately 80 pounds pressure.

How do you time the valves of a motor and adjust the carbureter?

A. B. C.

In timing a motor a safe rule to follow is to have the exhaust valve close on top dead centre, and the inlet open about one-eighth of an inch, measured on piston stroke, before the piston reaches top dead centre on the same stroke.

What becomes of the residuum of lubricating oil in an automobile engine, after specified deductions are made, due to the amount burned up in the combustion chamber? Thank you for your answer.

H. N.

To answer the above question specifically it has been determined that of the total quantity of oil filled into a motor a certain percentage between 60 and 80 per cent is burned up in the cylinders, and from 10 to 20 per cent is lost by crank case leakage. At the end of a certain period of time, or after the motor has covered a given number of miles, there remains in the crank case a certain amount of sediment, consisting of (1) metal dust from the bearings; (2) carbon; (3) carbonaceous or carbon-like sediment. Above this sediment floats oil which is darkened in color. For all practical purposes, its lubricating properties have not been lessened.

Which is the best way to connect batteries to prolong their life for a 2-cylinder, 12-horse-power runabout that has no magneto?

F. R.

Would advise you to use two sets of dry batteries, connected in multiple. Be sure that these batteries test twenty amperes or over when you buy them. Connect all the carbon poles together and the zinc poles together and make your connection from one carbon and one zinc to your coil and switch.

Is it advisable to run in wet weather with skid chains on all four wheels or is it not all right to use them only on the rear wheels? I saw an advertisement which recommended the use of these chains on all four wheels. Kindly tell me what I should do.

J. G.

It is in the best interest of every one concerned that you use your skid chains on all four wheels. By so doing you will be enabled to have your machine under perfect control at all times and especially under all slippery conditions.

My father has promised to make me a present of a medium-priced machine. What are the chief points about a car to determine its merits, and what, if any, is the advantage of a six-cylinder car over a four-cylinder?

W. B.

There are many angles to this car proposition. I myself would favor a car which first has a comfortable as well as a good appearing body, one the chassis of which is generally conceded to be of standard design, being equipped with self-starter, electric lighting generator, tire pump, etc.; third, having a sensible tire-size requirement; fourth, one having a good name as a second-hand value in the open market. There are many other points which personal taste and requirement will take into consideration. Regarding the six and four cylinder preference, would say that this is also a matter of personal liking.

It will no doubt interest automobile parties coming to Lowell tomorrow to know that the Boston Supply Co., 98 Bridge street, carries a large stock of high grade tires and auto supplies. The Boston Auto Supply company is situated very conveniently for autoists coming to Lowell from Nashua, Lawrence and Haverhill.

Visitors to Lowell tomorrow should carry home a Sun dictionary. On sale at The Sun office for one Sun coupon and 98c, worth $4.00.

Union Sheet Metal Co.
LARGE & McLEAN

Makers of automobile sheet-metal parts
Fenders made from fender metal
Experts on repairing radiators and lamps

We do lead-burning.

337 Thorndike Street.
Tel. 1309 Davis Square

BOSTON AUTO SUPPLY CO.
The Home of Quality, Low Prices and Quick Service
Headquarters for Leading Makes of Tires.
Gasoline Vulcanizing Auto Supplies
96 BRIDGE ST. TELEPHONE 3605

Howard Street Garage
HUBERT S. GIRARD, Prop.

REPAIR WORK AND OVERHAULING 50 and 60. Cents an hour. Why Pay 75 Cents?

STORAGE—Ground Floor, $5.00 a month; Second Floor, $4.00 a month. Elevator, official tested, is the largest and best in the city.

GARAGE OPEN DAY AND NIGHT. Supplies of All Kinds. CARS WASHED FOR $1.00

REMEMBER—Men who have had experience and who are expert in their work will attend to your car, and not boys. We'll be honest with you in telling you what is the matter with your car. Our advice is FREE—will you seek it?

SERVICE—Quick and courteous. Work under the direct supervision of MR. GIRARD.

11 Howard Street
PHONE 3440

AUTOMOBILE DIRECTORY

Abandon the idea that you can't buy supplies as cheaply in Lowell as elsewhere, by trading at the Boston Auto Supply Co., 98 Bridge st. Tel. 3605. Open evenings. Next to R. R. tracks.

Accessories
Will always satisfy you when purchased from LOWELL'S FIRST and LARGEST.
Open evenings. Tel. 3530-3531.
PITTS' Hurd Street.

Anderson's Tire Shop
Tires and supplies. Vulcanizing guaranteed. Quick service. Prices reasonable. If in trouble on the road we come to your aid. Tel. 3821-W. 135 Paige st.

Auto for Hire
Heated six-cylinder Packard limousine. Tel. 4559-W 4459-R.
SULLIVAN AUTO LIVERY

Auto Tops Made and recovered, auto curtains and doors to order; also full line of greases, oils and sundries. Donovan Harness Co., Market street.

Auto Supplies A complete line at the Lowell Motor Mart, New Majestic building, 447 Merrimack street, corner Tilden street. S. L. Rochette, proprietor. Tel. 3789.

Auto Tires All makes at the right prices at the Lowell Motor Mart, cor. Merrimack and Tilden streets.

ALLEN AND LEWIS VI CARS
Local representative, S. L. Rochette, Lowell Motor Mart, 447 Merrimack st.

Buick Lowell Auto Corp., 81-91 Appleton st. Phone 3137

Ford Automobiles and Ford repair parts at the Lowell Motor Mart, New Majestic building, 447 Merrimack street, corner of Tilden street. S. L. Rochette, agent. Tel. 3789.

Glass Set In wind shields and auto lamps, by P. D. McAuliff, 43 Shaffer st. Tel. 4095-M.

Heinze Coils Coil Parts, Spark Plugs and Magnetos at Lowell Motor Mart, Merrimack st., next to city library.

Indian Motorcycles
Accessories. George H. Bachelder. Post Office ave.

Jean's Salesrooms
31 Shattuck Street
Saxon Agency. Private sales of second hand cars. Public auction sale on first Saturday of every month. Customers now waiting for your cars.

Overland M. S. Feindel, Phone 2188, Davis Square.

Reo Geo. F. White, Agent. Supplies. 660 Middlesex st. Tel. 852 and 4432-M.

Stanley GARAGE, 614 Middlesex st. Agent for Metz 22, $475
Telephone 2915-W.

Studebaker Cars
A. L. Philbrick, 435 Merrimack st.
R. E. Laidlaw, sales manager.

V. A. French
Public Auto Service
COMFORTABLE CARS
CAREFUL CHAUFFEURS
Telephone 4577

AUTOGENOUS WELDING
McINTOSH Machine and Welding Co.
148 WARREN STREET

Indian Motocycle
YOU CAN GET THE MOTORCYCLE YOU REALLY WANT
THE INDIAN
Also the "Little Fellows"
THE "MIAMI" MOTORCYCLE.....$125.00
AND THE "SMITH MOTOR WHEEL".....$60.00
At the shop where we know our business.
GEORGE H. BACHELDER
TEL. 1758 POSTOFFICE SQ.

G. M. C.
TRUCKS
1500 LB. TO 5 TONS, INCLUSIVE
$1090 UP
ALSO
REO PLEASURE CARS AND TRUCKS
WHITE'S GARAGE
660 MIDDLESEX ST. TEL. 852

Eight Cylinder DETROITER
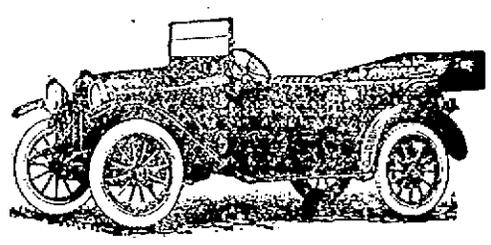
$1295
COMPLETELY EQUIPPED
A New World of Flexible Power

HERE, then, is the Reality to which engineers and designers have long been working—the car combining a great vibrationless power with the right minimum of weight. The Detroiter Eight develops sixty horsepower. You do not feel, you can scarcely hear, the impulse of the mechanism producing this energy. It throttles down on high to a walk—and only the slowing up of the scenery tells you so. It goes from a standing start to 30-mile speed, in 10 seconds.

The thrill you felt when you first drove a car comes back to you when you sit at the wheel of the Detroiter Eight—a keener joy because it is one of those rare experiences that bring a jaded appetite to life. It is a big, roomy car. Yet the Detroiter Eight fully equipped weighs less than 2500 pounds.

Low Upkeep With Luxury Made a Fact

Motorists today insist on the luxury of the big car—without the heavy upkeep expense.

On the floors of dealers in every city stand big, heavy cars of yesterday, taken in trade. They cost thousands, they are now marked at a few hundred—but it is hard to find takers. Men see the cost of maintenance ahead.

The Detroiter Eight brings the latest luxury and high power into the low figures of upkeep that any man who can buy a car can afford.

Tires 33x4 with non-skids on rear wheels, yet this car is excess-tired.

Eight cylinders—power for long, hard hill climbs on high—continuous power as smooth as flowing oil—yet the owners in all parts of the country are averaging 15 to 20 miles to the gallon.

Judge These Points by Any Car You Know

See this car, or better, take a ride in it. We will be glad to give you a long ride. Let you see how it works in every place that gives a car a real test.

LOWELL AUTO SALES CO.
466 MERRIMACK ST., LOWELL, MASS. TELEPHONE 2132

Ford
THE UNIVERSAL CAR

Barring the unforeseen, each retail buyer of a new Ford car, between August 1914 and August 1915, will receive from $40 to $60 as a share of the Ford Motor Company's profits.

Anyone can drive a Ford—it's so simple in construction. No complex mechanism to learn. In town or country, for business or pleasure, Ford cars serve everybody, for about two cents a mile to operate and maintain.

Runabout $440; Touring Car $490; Town Car $690; Coupelet $750; Sedan $975, f. o. b. Detroit with all equipment.

ON DISPLAY AND SALE AT
S. L. ROCHETTE
Agent for Lowell and Vicinity
447 MERRIMACK ST.

When in Lowell Tomorrow
Come to the Lowell Cycle Shop and look over the best line of Bicycles in the city.
We Carry the Leading Makes
DAYTON EXCELSIOR
PIERCE NEW ENGLAND
GORHAM
We will deliver your bicycle to your town free of charge.
RIDE A BICYCLE FOR HEALTH AND PLEASURE.
LOWELL CYCLE SHOP
198 GORHAM STREET

BASEBALL AND FIELD SPORTS

THE SUN SPORTING PAGE

BOXING, GOLF AND ATHLETICS

LOWELL HIGH DEFEATS NASHUA

School Boys from Up River Meet First Reverse of Season

Two Visiting Pitchers Hit Hard and Lowell Wins 7-3

Lowell high took the crack Nashua high delegation of ball tossers into camp yesterday afternoon at Spalding park by a 7—3 score, thereby wiping out their defeat earlier in the season at the hands of Nashua high. Yesterday's defeat was the first tacked on the visitors this season.

The local schoolboys pounded Greely, a southpaw, very hard. His delivery was very susceptible for the Lowell bats and the ball bounced into all corners of the park. Coach Tommy Leonard finally pulled him out and sent in Willey who was also warmly welcomed.

Falls was in the points for Lowell and he worked well. Two of Nashua's tallies came in the last session when the Lowell twirler eased up a trifle.

McVey, Breen, and Liston performed particularly well with the wand although most of the Lowell batters did execution at some stage of the game. 16 hits in all were collected by Captain Edwards' and his teammates. The score:

LOWELL HIGH

	ab	r	bh	po	a	e
Breen ss	5	1	2	2	2	1
McVey 3b	5	1	2	0	0	0
Lynch lf	5	0	0	0	0	0
Switzer 1b	4	0	3	7	0	0
Falls p	4	1	2	0	0	0
Liston rf	3	1	2	2	0	0
Edwards c	3	1	0	6	5	0
Desmond 2b	4	2	3	4	1	1
Mason cf	3	0	1	4	0	0
Hayward rf, 2b	1	0	0	1	1	0
O'Heir cf	1	0	1	1	0	0
McAloon rf	0	0	0	0	0	0
Totals	38	7	16	27	9	2

NASHUA HIGH

	ab	r	bh	po	a	e
Peterson 1b	2	0	0	5	0	0
Littlefield cf	3	1	1	1	0	0
Haggerty 3b	4	1	0	1	0	0
Francour 2b	4	1	2	2	1	1
Wise c	4	0	2	11	1	0
McDuffee rf	4	0	0	1	0	0
Winslow ss	4	0	1	1	1	0
Reilly lf	3	0	1	2	0	1
Greeley p	2	0	1	0	2	0
Willey p	1	0	0	0	1	0
*Cokey	1	0	0	0	0	0
Totals	32	3	8	24	6	2

*Batted for Reilly in the 9th.

Lowell	0	3	0	3	0	1	0	0	*—7
Nashua	0	0	0	1	0	0	0	0	2—3

Two-base hits: Desmond, Mason, Liston, Breen. Three-base hits: McVey, Wise. Stolen base: Littlefield. Double plays: Mason to Desmond to Switzer; Falls to Desmond to Switzer; Desmond to Breen; Willey to Haggerty to Francour. Bases on balls: Off Falls 2. Hits: Off Greeley, 10 in 4 innings; off Willey, 6 in 4 innings. Hit by pitcher: By Greeley (Edwards); by Falls (Peterson.) Struck out: By Greeley 5; Willey, 6 in 4 innings. Hit by pitcher: Cronin. Time: 1.15.

CAPTAIN EDWARDS

BIG TURNOUT AT BELMONT PARK IS PROOF THAT RACING RETAINS ITS POPULARITY

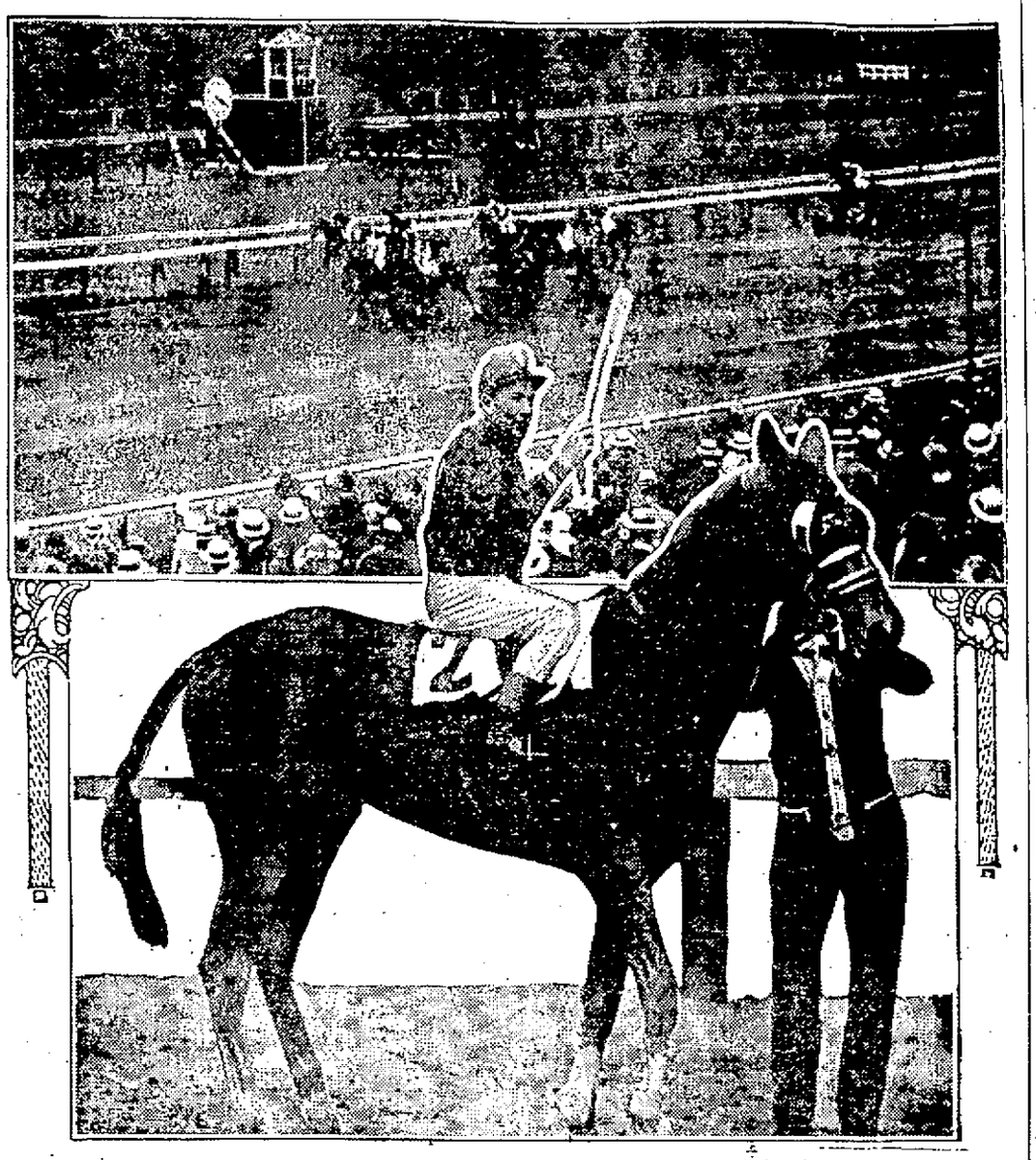

NEW YORK, May 24.—The racing season got off to a good start at Belmont park. A crowd that surprised everybody by its size and enthusiasm helped it along. The attendance on days following was large, and it looks as if the owners will declare a big dividend. It has been a long time since both the lower and upper sections of the monster grand stand have been filled, as they were on the opening day, with the aisles so jammed that one had to pick a way up the stairs and not in years has a racing crowd shown such unmistakable evidence of the sport's popularity. Everybody seemed to contribute his or her voice to the time worn cry "They're off!" as the barrier lifted in each race, and everybody seemed to have some horse or jockey to urge on with the vocal power at their command. The Metropolitan, the season's opening feature, was a real blood stirrer. Stromboll had gallantly raced in front all the way from the back stretch to the final sixteenth. As he struggled onward at that stage, aided by all the persuasion in Jockey Turner's hands and heels, in a killing effort to stay in front of the three-year-old Sharpshooter, every man and woman was jumping up and down, clapping hands, slapping each other's backs, cheering and yelling in frenzied excitement that only a close finish of a horse race can produce. Sharpshooter had loomed up from "nowhere" and was coming like an express train. Stromboll was unmistakably dying, but dying gamely. He stuck to his task in almost human fashion, however, and seemed as relieved as his hundreds of backers when he passed the wire still in the van. Upper photo shows finish of the Metropolitan, Stromboll winning. Lower one Stromboll, the winner.

Camel CIGARETTES

bring a *new* taste, a *new* smoothness, a *new* satisfaction, because they are a *blend* of choice Turkish and choice Domestic tobaccos—more delightful than either kind smoked straight.

Test *your* taste on Camels! Compare them with cigarettes you *think* you like best. They can't bite, parch your throat or leave any unpleasant cigaretty after-taste. Smoke them liberally.

Cost of tobaccos *blended* in Camels prohibits the use of premiums or coupons. Smokers appreciate Camel quality and do not expect them.

CAMELS sell 20 for 10c. If your dealer can't supply you, send 10c for one package or $1.00 for a carton of ten packages (200 cigarettes), sent postage prepaid. If after smoking one package you are not delighted with CAMELS, return the other nine packages and we will refund your dollar and postage.

R. J. REYNOLDS TOBACCO CO.
Winston-Salem, N. C.

KIRK ST. CHURCH EVENT

Banquet in Observance of 70th Anniversary — Notable Speech by A. G. Cumnock

The two days' celebration of the 70th anniversary of the Kirk Street church was brought to a happy close last night by an anniversary banquet which was served in the main vestry at 7 o'clock. The tables were prettily decorated and there were no vacant seats. The guests of the evening included all the Congregational pastors of the city and their wives and at the guest table, too, sat Mrs. George W. Batchelder, the only living charter member of the church. She is pursuing her 87th birthday and a large birthday cake studded with tiny candles was presented her by the pastor's daughter, Miss Betty Lincoln.

Samuel H. Thompson, chairman of the anniversary committee, presided at the banquet. Rev. Smith Baker, D. D., gave the opening prayer and there was a selection by the church choir. Prayer was offered by the pastor, Rev. C. A. Lincoln, and everybody joined in singing the anniversary hymn written by Miss Maria A. Mack. After extending a welcome to the many former members and others, the chairman introduced Mrs. Batchelder, who made a happy little speech, recalling, among other things, the meeting in the old First church 70 years ago.

Mrs. A. C. Spalding sang a contralto solo, and Mr. Arthur W. Burnham, the church historian, gave the historical address of the evening. Other speakers included Alexander G. Cumnock, Rev. George E. Martin, D. D., and Rev. James E. Gregg, both former pastors; Rev. C. A. Lincoln, Rev. Dr. George M. Ward and Rev. Dr. Smith Baker, the dean of the Congregational pastors.

Mr. Alexander G. Cumnock's recollections of the earlier years of the church were interesting. Recalling memories of the Rev. Dr. Blanchard, Mr. Cumnock said: "The Rev. Dr. Blanchard was an autocrat. He was a man of God, sound in the doctrine, but he dominated every department of the church. When Dr. Barrows succeeded him, we got a live wire, but there were a great many things that didn't satisfy him, and he made many changes. He was very musical, and the music didn't please him. We had one deacon, a bank president, who was always a beat behind the congregation when he sang the hymns. brought the matter up at a bank meeting without results, and finally we engaged a leader, but that didn't work and we engaged a choir, one of the first in Lowell. I have been chairman of the music committee for 33 years, and we have had some noted singers in that time. We have had the reputation of turning out successful preachers in the 70 years. When the Andover seminary discussion on 'sound probation' was on we kept this church free from the dispute, and would not permit the subject to come up for discussion; but it was a committee from this church that went on to the meeting of the American board and put an end to the controversy."

"I have very little sympathy for the man who, when he becomes a Christian does not consecrate his pocketbook," said Mr. Cumnock in conclusion. "Pay as you pray."

BEAT BURGHERS

Dan Noonan's Fitchburg Team Defeated in 7-6 Struggle

(Special to The Sun)

FITCHBURG, May 24.—With two out in the eighth and ninth innings the Fitchburg team heralded as the best fielding team in the league turned in some of the worst kind of errors and Lowell tallied two runs in each session coming from behind for a 7 to 6 victory after Fitchburg had apparently sewed the contest up safely earlier in the day. It was a terrible disappointment to the Fitchburg fans to lose the game. Although Lowell, the heaviest hitters in the league, were doing good work with the stick the hits were not sending in runs as well as Lowell anticipated and until the close of the eighth it looked like a victory for the home team.

Fitchburg is becoming accustomed to losing games but the fans were a sore and disappointed bunch as they came from the grounds as the errors were of the kind that amateur or school boy players would be ashamed to pull. Worst of all the errors were contributed by Roy Campbell and Herman Young, two of the most experienced men on the team and they put the good work of the remainder of the club to the bad and gave Mulrenan a defeat instead of a hard earned victory. Mulrenan put himself in the hole in every inning but despite the handicaps of his wildness he wasn't found when hits meant runs and the Boosters seemed to be slated to start the week with a win.

It was not to be. The heaviest hitters defeated the best fielders for the former lived up to their reputations and the latter didn't. Paddy Green late of New London, and other larger places, was in the box for Lowell and ran Mulrenan a close race for wildness. He was harder to hit, however, but still the Fitchburg team took advantage of everything in such a clever manner in three of the innings that Fitchburg was in the lead twice and to the majority of the fans should have won. Excuses will be hard to find as the better stickwork and steadfastness of the Lowell team won. Individually Campbell and Young will have to stand much of the blame for the defeat. Their errors were costly and Lowell quickly took advantage of their mistakes.

Mulrenan was wild but at the same time he was effective enough to deserve a win. McCune had Rieger warming up at periods but like Barrows who had a reserve pitcher warming up no change in twirling artists was made. The day was dark and cloudy so that fielding fly balls was difficult causing the outfielders to work harder than usual. The game was the longest of the season requiring two hours and eight minutes and the errors piled up fast with eight misplays distributed between the teams. Sullivan played a nice fielding game at third for Fitchburg as did Dee at short for Lowell. Barrows and Robinson continued to clout the ball. The Lowell man found Mulrenan's slow ball a tempting morsel. Four of the hits garnered off Mulrenan came in the last two innings. The score:

LOWELL

	ab	r	bh	po	a	e
McCleskey, 2b	2	0	1	4	1	0
Swayne, rf	5	0	0	2	0	2
Dee, ss	5	0	0	4	5	2
Barrows, cf	5	1	3	0	2	0
Stimpson, lf	5	1	1	2	0	0
McMahon, 3b	2	3	0	3	0	1
Meyers, 1b	4	1	2	6	2	0
Egan, c	5	0	2	6	2	0
Green, p	5	1	1	0	1	0
Totals	38	7	10	27	13	5

FITCHBURG

	ab	r	bh	po	a	e
Campbell, 2b	3	1	0	0	3	1
Robinson, cf	4	2	2	3	1	0
Smith, 1b	4	0	1	10	3	0
Duggan, lf	4	0	0	2	0	0
Clay, rf	1	1	0	2	0	0
Sullivan, 3b	3	0	0	2	3	0
Young, ss	3	1	0	1	2	2
Gaston, c	4	1	1	4	0	0
Mulrenan, p	2	0	1	3	3	0
Tuckey, x	1	0	0	0	0	0
Totals	29	6	5	27	15	3

x—Batted for Mulrenan in 9th.

Lowell	0	0	0	3	0	0	0	2	2—7
Fitchburg	0	0	2	0	2	2	0	0	0—6

Two base hits: McCleskey, Robinson. Three base hit: Egan. Stolen bases: McCleskey 2, Young 2, McMahon 2, Swayne, Barrows. Sacrifice hits: Mulrenan, Sullivan. Double play: Green, Dee and Meyers. Left on bases: Lowell 12; Fitchburg, 4. First base on errors: Fitchburg, 2; Lowell 1. Bases on balls: Off Mulrenan, 7; off Green, 6. Struck out: By Green, 6; by Mulrenan, 4. Wild pitch: Mulrenane Umpire: Bransfield. Time: 2.08.

AMATEUR BASEBALL

The Wamesit Scouts would like to play any 14 year old scout team for two quarter balls, the First Baptists preferred. Send all challenges to 1072 Gorham street, or Tel. 4191-W.

The Lucky Nine of East Chelmsford defeated the Glenmores by a score of 6 to 5. The lineup: Greenwood, c; Red, p; Baldwin, 1b; Maguire, 2b; Davison, 3b; Johnson, rf; Higgins, lf; Fred Greenwood, ss; Bailey, cf.

Here we are, the Mohawks. We would like to challenge any 13 or 14 year old team. We beat the Eustis A. C. Saturday in city for two quarter balls. Our lineup is as follows: H. Decteau, c; G. Reardon, p; L. Decteau, 1b; K. Russell, 2b; F. Plunkett, ss; B. Cossette, 3b; N. White, cf; L. Pepin, lf; J. Sullivan, rf.

We are the bloodthirstiest Indians on the war path. Send to 35 Ludlam street.

The Indians defeated the Crowley Stars by the score of 15 to 3, and the lineup was as follows: B. McEnaney, p; E. Phil, c; H. McCabe, 1b; G. Roberts, 2b; S. Dean, ss; J. McMann, 3b; T. Rogers, lf; E. Dyer, cf; B. Davison, rf; J. Donahue, captain.

The Spaulding A. C. are without a game for Saturday, May 29, but would like a challenge from any team from 14 to 15 years. Send all challenges to A. J. Emonds, 13 Spring Court, or tel. 284-J any morning.

OPERATIVE INJURED

Peter Gagnon of 175 Tremont street suffered a fracture of his arm while at work in the Lawrence Manufacturing Co. last night. He was removed in the ambulance to the Lowell hospital.

MAKES GOOD ON VOW

PUBLISHER CRISTY OF THE WORCESTER TELEGRAM SAID HE WOULDN'T COME BACK

NASHUA, N. H., May 25.—It's all up between A. F. Cristy, editor of the Worcester, Mass. Telegram, and the state of New Hampshire. His chauffeur, Frank A. Duprey, was arrested Sunday on Concord street by Officer Mansfield for going at a rate exceeding 15 miles an hour, and after putting up $30 bonds for Duprey, Mr. Cristy vowed that he would never come to New Hampshire again. Accordingly Duprey was not in court yesterday morning, and the bail was declared forfeited.

GAMES TOMORROW

New England
Worcester at Lowell.
Manchester at Lawrence.
Lewiston at Lynn.
Portland at Fitchburg.

American
Boston at St. Louis.
New York at Chicago.
Washington at Detroit.
Philadelphia at Cleveland.

National
Cincinnati at Boston.
St. Louis at New York.
Chicago at Philadelphia.
Pittsburgh at Brooklyn.

Federal
Buffalo at Chicago.
Brooklyn at Pittsburgh.
Newark at Kansas City.
Baltimore at St. Louis.

YESTERDAY'S RESULTS

N. E. League
Lowell 7, Fitchburg 6.
Portland 14, Worcester 4.
Lynn 6, Manchester 0.
Lawrence 5, Lewiston 4.

American League
St. Louis 4, Boston 3.
Detroit 4, Washington 0.
Chicago 5, New York 4.
Philadelphia 5, Cleveland 4.

National League
Chicago 9, Boston 1.
Other games postponed, rain.

Federal League
Chicago 4, Buffalo 3 (14 innings.)
St. Louis 2, Baltimore 1.
Kansas City 2, Newark 1.
Brooklyn-Pittsburgh, rain.

LEAGUE STANDINGS

N. E. League	Won	Lost	P.C.
Lawrence	13	5	72.2
Portland	11	6	64.7
Manchester	11	8	57.9
Worcester	10	9	52.6
Lowell	9	9	50.0
Lynn	8	10	44.4
Fitchburg	6	12	33.3
Lewiston	5	14	26.3

American League	Won	Lost	P.C.
Chicago	23	12	65.7
Detroit	22	12	64.7
New York	17	13	56.7
Boston	13	14	48.1
Washington	13	16	44.8
Cleveland	13	18	41.9
St. Louis	14	20	41.2
Philadelphia	11	21	34.4

National League	Won	Lost	P.C.
Chicago	20	12	62.5
Philadelphia	17	11	60.7
Boston	15	15	50.0
Pittsburgh	15	15	50.0
Brooklyn	14	15	48.3
St. Louis	15	17	46.9
Cincinnati	12	16	42.9
New York	11	16	40.7

Federal League	Won	Lost	P.C.
Pittsburgh	20	12	62.5
Chicago	21	14	60.0
Newark	19	15	55.9
Kansas City	18	14	56.3
Brooklyn	15	15	50.0
St. Louis	15	16	48.4
Baltimore	13	21	38.2
Buffalo	10	24	29.4

Y. M. C. A. BUILDING

Visitors to this city will be welcomed at the Y. M. C. A. building tomorrow afternoon and evening. The reception committee will be on hand to show strangers throughout the building during the day and the pool tables, bowling alleys, and other games will be turned over to the visitors. Both men and women are invited.

WHY NOT

Leave your bundles at our store tomorrow while you shop around town. You don't have to purchase unless you want and it will save you lots of trouble. WE ARE RIGHT ON THE SQUARE.

OPEN ALL DAY WEDNESDAY

Wednesday Specials

Baker's Chocolate	17½c lb.
Baker's Cocoa	18c can
1 lb. Can Steak Salmon	12c
Jello	9c ea., 3 for 25c
Nabiscos, 10c size	7½c
Baker's Vanilla	20c bottle
Pure Lard	12c lb.
New Butter	39c lb.
Shore Haddock	7c lb.
Fresh Bluefish	12c lb.
Fresh Sea Trout	6c lb.
Large Mackerel	27c each
Chicken Halibut	15c lb.
Large Shad	30c each
Sirloin Steak 25c value	20c
Sirloin Steak 30c value	25c
Rump Steak 35c value	30c
Round Steak 30c value	27c lb.
Pork Roast 19c value	16c lb.
Rib Roast Beef	15c lb.
Legs of Lamb	18c lb.
Fresh Shoulders	11c lb.

FREE—1 lb. Potato Salad (our own Make) with every $1.00 order or over. Fresh made.

FREE DEMONSTRATION OF KREAM KRISP

PHONE 788

FAIRBURN'S

12 MERRIMACK SQUARE

WEAR

When you buy paint you are paying for durability.

That is Sure.

Then buy the paint that gives the longest service.

Town and Country PAINT

outwears all other paints.

It spreads far. It is most economical. It makes the most beautiful houses. It has every good paint quality.

40 Good Colors

All Regular Shades, Gallon..... $1.80

Free Color Cards

Free City Motor Delivery

C. B. COBURN CO.

63 MARKET STREET

If you want help at home or in your business, try The Sun "Want" column.

LEAD ARSENATE

1 lb.	16c
2 lbs.	30c
5 lbs.	65c
10 lbs.	$1.10
100 lbs.	$7.00

Talbot's Chemical Store

40 MIDDLE STREET

DISAPPEARING

The 10,000 Manila Londres Cigars

Advertised by us recently have shrunk much in numbers. Remember, we cannot obtain these at all times, having to wait 3 and 4 months after placing an order.

Ten for 25c
Box of 100—$2.35

HOWARD The Druggist, 97 Central St.

LAMSON & HUBBARD
STRAW HATS
Superior to them all

For Sale By
Leading Dealers

PUBLIC LECTURE
—ON—
CHRISTIAN SCIENCE
—BY—
COL. WM. T. FELL, C. S. B.
MEMBER OF THE BOARD OF LECTURESHIP OF THE MOTHER CHURCH, THE FIRST CHURCH OF CHRIST SCIENTIST, IN BOSTON, MASSACHUSETTS.
COLONIAL HALL, PALMER ST.
FRIDAY EVE., MAY 28
AT EIGHT O'CLOCK
THE PUBLIC CORDIALLY INVITED. ADMISSION FREE.

Duffy's Is Good for Run-Down People

MRS. MARY CARMODY.

As a tonic for run down people, Duffy's Pure Malt Whiskey is reliable. This lady gained strength and weight by using Duffy's as directed.

She wrote as follows:

"About a year ago I was down with a very heavy cold and I had a bad pain under my shoulder blades. I was under the care of different doctors but did not improve. I was so weak I could hardly stand, and I could not keep anything on my stomach. A druggist near where I lived advised taking a tablespoonful of Duffy's Pure Malt Whiskey with an egg in milk before meals, and after following his advice I found that I could eat; I overcame my weakness, and gradually gained in weight. I believe that Duffy's Pure Malt Whiskey as a tonic for run-down people is a great thing, and I recommend it to my many friends in Brooklyn and New York. I cannot praise Duffy's Pure Malt Whiskey too much."—Mrs. Mary Carmody, 116 N. Elliott Ave., Brooklyn, N. Y.

DUFFY'S PURE MALT WHISKEY

taken just before mealtime stimulates the mucous surfaces and little glands of the stomach to healthy action, improving the digestion and assimilation of the food and giving to the system its full proportion of nourishment. This action upon the digestive process is of great importance, as it brings to all the tissues and organs of the body the nutriment necessary to their sustenance and indirectly to the whole system strength and vigor. It is prescribed by doctors and is recognized as a family medicine everywhere.

"Get Duffy's and Keep Well"

Sold in Sealed Bottles Only. Beware of imitations.

Note Get Duffy's from your local druggist, grocer or dealer $1.00 per bottle. If he cannot supply you, write us, we will tell you where to get it. Medical booklet free.

The Duffy Malt Whiskey Co., Rochester, N. Y.

NEWS OF THE LEGISLATURE

New Haven Bill Passed—State Board to Handle University Extension

BOSTON, May 25.—Action on the New Haven bills was taken almost without a flutter in the Massachusetts house of representatives yesterday. Instead of a lengthy debate, as was confidently expected, consideration was brief and calm. The bills have already been acted upon by the senate.

The bill permitting railroad corporations to raise money by mortgage was passed to be engrossed without division, after an amendment offered by Mr. Sawyer of Ware was defeated, 52 to 21, providing that any issue of bonds in excess of the amount of stock outstanding shall be approved by the public service commission. The bill follows the existing law and permits an issue to twice the amount of the stock without such approval.

The bill permitting railroad corporations to issue preferred stock was passed to be engrossed without debate. On motion of Chairman Jewett of the railroad committee, the New Haven validation bill was laid over until today. Mr. Jewett gave notice that he would move an amendment.

University Extension

At the conclusion of a lengthy debate the house amended the bill for university extension work and correspondence courses to provide that the work shall be supervised by the state board of education. The original bill provided for a state board of university extension, an original idea of Gov. Walsh's in his inaugural address. The amended bill can only met the governor's idea in part, if at all.

Improving the Militia

The bill designed to bring the militia to a standard required by the war department was passed to be engrossed with two amendments. The bill to reorganize the naval brigade was rejected, 47 to 43, and a roll call refused.

The house debated the bill reorganizing the board of dental examiners and permitting dental-hygienists to clean teeth in schools under the direction of a registered dentist. Mr. Bearsley of Boston offered an amendment making dental examination compulsory in all schools, public and private, the work to be done by registered dentists.

Mr. Lyle of Gloucester offered an amendment making the bill effective only when accepted by the voters of each city and town. Both amendments were defeated and the bill ordered to a third reading, 81 to 48.

The bill providing for the registration of all who instal electric light, heat or power apparatus was rejected on a rising vote, 39 to 61, but ordered to a third reading, 112 to 100, on a roll-call.

Boston & Maine Bill for Today

The conference report on the Boston & Maine bill was filed in the house and placed in the orders of the day for today.

A petition of E. Moody Boynton that the state lend its credit to the extent of $2,000,000 for building a sample of the Boynton bicycle railway between Quincy and Taunton was referred to the committee on rules.

The house insisted upon its amendment to the bill providing for improvements at the Industrial School for Boys and asked for a committee of conference.

Provides for Tax Inquiry

The taxation matters reported last week by the committee on ways and means came up in the senate. The resolve providing for a special commission to investigate and report on the advisability of changes in the state taxation laws took its several readings and was sent to the house.

The bill to change the distribution of the corporation taxes so that a large portion will be retained by the state was postponed to today, after Senator Bean of Cambridge had offered an amendment providing that the act shall not go into effect until 1916. The reference to the next general court report on the bill to enlarge the powers of the tax commissioner was also postponed to today.

Bulks on Dairy Proposal

The senate refused to concur with the house in the suspension of the rules to admit the petition of Austin F. Adams for legislation to fix the terms on which dealers shall purchase dairy products from farmers.

The senate also insisted on its amendment adding $90,000 to the original appropriation of $18,000 for the Industrial School for Boys; the larger sum would be for a new building.

Senator Garst made a last effort to increase to $265,000 the appropriation for the Quinsigamond bridge, but the senate insisted on limiting the expense to $250,000. The bill was passed to be engrossed.

INVESTIGATE R. R. FINANCES

WASHINGTON, May 25.—Investigation into financial affairs of the Rock Island railroad will be resumed by the interstate commerce commission at a hearing here June 2.

Visitors to Lowell tomorrow should carry home a Sun dictionary. On sale at The Sun office for one Sun coupon and 98c, worth $4.00.

ROMPERS AND APRONS FOR LITTLE GIRLS ARE GARMENTS OF REAL SATISFACTION—SUITABLE FOR SCHOOL AND LAWN WITH POCKETS

There are no other garments that mean just the comfort to the child that is to be found in the rompers and in simple aprons. Every normal child wants to play, to romp and to grow and develop without any consideration of clothes. Rompers are really ideal for the little folk and the aprons that cover the frock serve that purpose well for the slightly older children. If candy-making is in progress, the apron is a real friend and there are lots of other pleasures for which the apron will help out. There are two shown in the middle of the page that are excellent. The white apron is sleeveless to be sure but it is not designed for the hardest usage although it perfectly protects the front of the frock. The striped apron is almost a frock in itself and in real warm weather, it can be worn in place of a dress as well as over one. It is belted to hold it in place and is buttoned right down the back. In the picture, the white apron is made of lawn with lace, but the striped apron is made of simple percale that is designed especially for service. Way over in the left hand corner is a little girls' school apron that is provided with a patch pocket to take care of the equipment and every child who likes to play school during the summer will slip one of these on as part of the play. There are pockets for the ruler and pockets for the pencils and when one plays teacher it is important to have all these things at hand. White galatea is the material and the pockets and the bands are blue. The contrast is very pretty and the apron is serviceable as well as attractive. The two rompers are the best of their sort. They can be worn both by boys and by girls and they appropriately can be made of linen, galatea, chambray and all similar materials. In each case, there is a patch pocket and no rompers are really complete without that finish for to be really happy, a child must have a storage place of some sort. If the pockets seem to harbor too many different objects, they can be easily cleared out, but without them, there will be no real pleasure in the garment for the child. No. 8343 is made with circular bloomers that suggest a skirt. It is made of white material and banded with a color but it could be finished with scalloped edges if preferred. It is really a very dainty little garment and of course it is equally appropriate for the blue chambrays, blue galateas and other serviceable fabrics that rompers seem to suggest. Checked ginghams are good for the purpose and this season they are shown in lovely colors and plain materials always can be given a pretty finish. Short and long sleeves both are used. The short sleeves are of course somewhat cooler on the warm days, but long sleeves are somewhat more protective under the hot sun and consequently many mothers prefer them.

HORSE RACING RESUMED

OPENING OF SPRING MEETING AT HOPPEGARTEN TRACK, IN SUBURB OF BERLIN

BERLIN, via London, May 25, 11.10 a. m.—Horse racing was resumed in Germany today with the opening of the spring meeting at Hoppegarten track, in a suburb of Berlin, in the presence of a crowd almost as large as is usually present in peace times. The pari mutuel system of betting has been temporarily abandoned, but bookmakers are allowed to accept wagers, although the odds are not published.

There are large fields for all races with 25 starters in the principal event. Subjects of nations at war with Germany are barred from the grounds. This rule applies to trainers and jockeys as well as to spectators and was adopted as a measure of precaution to prevent hostile demonstrations against British race track followers, many of whom were engaged on the German turf before the war began.

It had been feared the controversy over the shipment of munitions of war from the United States to nations hostile to Germany might result in some exhibition of feeling against American trainers and jockeys, but two victories to the credit of Jockey Archibald seemed the most popular of the day.

LUCKY CHELMSFORD BOY

Elmer R. Hill to Enter Annapolis This Summer — Appointed by Senator Weeks

Elmer R. Hill, youngest son of Mr. and Mrs. Robert M. Hill of Chelmsford will enter Annapolis this summer. He has successfully passed the educational examination and upon passing the physical test he will enter the academy at once.

Mr. Hill was appointed as first alternate in February of the present year by Senator John W. Weeks, and owing to the fact that he succeeded in passing the examinations as first alternate in April, 1914, under an appointment by Congressman John Jacob Rogers, it will be unnecessary for him to be examined further except to take the physical test. The physical examination will take place at Annapolis on June 8.

Mr. Hill was president of class '14 at the Chelmsford high school and since graduation he has been employed in the office of Coolidge and Carlson, architects of Boston.

SUN FEATURES WEDNESDAY

"The Man in the Moon," will be an interesting feature of The Sun tomorrow. The writer will discuss a variety of local affairs.

Everyone will laugh at the funny antics of Charlie Chaplin. See him in The Sun every day.

"Everyday Etiquette" will answer questions regarding etiquette and deportment.

"The French Maid" will discuss "The Orderly Closet." An interesting article for the business girl will be found in "In Milady's Boudoir." Tomorrow's 'Sleepytime Tale" will be "The Smart Mouse."

Our suburban visitors tomorrow, who do not already receive The Sun regularly, should order it delivered at their homes every evening without extra cost.

GERMAN SUPERVISION

PROPERTY OF BRITISH AMERICAN TOBACCO CO. IN GERMANY UNDER CONTROL OF GERMANS

AMSTERDAM, via London, May 25, 10.10 a. m.—All property of the British-American Tobacco Co. in Germany has been placed under German supervision, according to the Berlin correspondent of the Telegraaf.

James B. Duke of New York, is president of the British-American Tobacco Co., the capital of which is $55,000,000. One of the principal German subsidiaries of the company, at Dresden, was sold in November to Germans with the consent of the British board of trade.

HELD FOR SUPERIOR COURT

Perley Clough and James Coleman, the two young men arrested a week ago in this city and taken to New Hampshire by Sheriff Philbrick charged with breaking and entering and larceny from the summer home of Miss Sarah Louise Arnold, pleaded not guilty before Judge Oscar L. Young in the Laconia court. After a hearing each was held in $1000 surety for the next sitting of the superior court of Belknap county.

Ladies! VERY IMPORTANT

White Way Visitors are invited to make this store their headquarters. Bundles checked; rest room; information and other courtesies FREE.

Broadway Wholesale Millinery Co.

ADVERTISEMENT ON PAGE 9

BRIGHT LIGHTS ON

The New White Way

Are These Very Special Values

Come from where you will for the opening, May 26th, of Lowell's New White Way, and your transportation back and forth will be paid. Our Board of Trade has arranged for free suburban carriage. It will therefore cost you nothing to participate in the extraordinary savings that all merchants will offer to attract visitors and townsfolk.

We have arranged extra special values that demonstrate beyond a doubt the wisdom of coming and making your purchases while here. They follow:

WHITE WAY SPECIALS IN

UNDERMUSLINS

Undergarments of every style and quality are presented in this White Way display, and priced at less than ever. These are typical of the savings:

Gowns — Unusually attractive models, embroidery trimmed. Special at 89c

Envelope Chemise—An exceptionally fine selection of styles, in a variety of pretty trimmings and materials, at $1

La Grecque Tailored Combinations—All with beautiful trimmings, in all prices.

WHITE WAY SPECIALS IN

HOSIERY

The highest grades of perfect-fitting serviceable hosiery are offered at savings that average a third and a half.

Silk Hose—Black, regular $1.50 value. Special at..... $1.10

Silk Hose—Black, white, tan and Nell rose; regular 50c value. Special at 25c

(This lot is limited.)

Fibre Silk Hose—In all the new shades. A special showing at this special price..... 50c

50c Lisle Hose—In large variety of colors. Special at, per pair 15c

White Way Specials in

CORSETS a La Grecque Corset

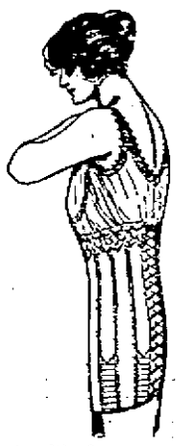

DEMONSTRATION

May 24th to June 5th

To be successfully corseted good judgment with figure requirements are necessary. Miss Nelson is an expert on dress and figure building and is showing the new corset features.

MAKER & McCURDY

Corset Shop 204 Merrimack St.

B. F. Keith's CHARLIE CHAPLIN'S HOME

Continuous Performance Tomorrow

FROM 12 NOON TO 10 P. M.

The Best Movie Show in Town, Featuring

"The Man on the Box"

A Five Reel Jesse Lasky Feature, with Max Figman and Lolita Robertson. A Charlie Chaplin Comedy! Pres. Wilson reviewing the U. S. Naval Fleet on the Hudson and Four Other Reels.

PRICES 5c, 10c AND 15c

MERRIMACK SQ. THEATRE THE HOME OF THE BIG ORGAN

TODAY AND TOMORROW

Four Reel Paramount Feature

"The Woman"

All Star Cast

Six Other Reels. Madeline Boland, Soloist.

First Run of Paramount Pictures Shown Every Day

Visitors, Come to the Merrimack Square Theatre Tomorrow

Continuous Performance from Noon Until 10 P. M.

Prices.....5c and 10c

A Few Seats at 15c

McCormack Concert

Indefinitely Postponed

Holders of tickets may have their money refunded at Keith's Theatre any time after Wednesday, May 26, at 3 p. m.

Read Theatrical Column for Further Particulars

ACADEMY TODAY AND WEDNESDAY FLORENCE REED IN "THE DANCING GIRL" "THE BLACK BOX" and Others

THEATRE VOYONS

Today and Tomorrow

Francis X. Bushman in "The Plum Tree," 3 parts. Charles Chaplin in a comedy, 2 parts. "The New Exploits of Elaine," 15th episode. THREE OTHER PICTURES.

A valuable present given to every lady attending the matinee these two days.

OWL THEATRE

Admission 5c and 10c

Twice Today—Afternoon and Evening

BETTY NANSEN

In Tolstoi's "ANNA KARENINA"

5 OTHER MUTUAL MOVIES

Coming Tomorrow—"Woman and Wine"

WHITE WAY DAY

Wednesday, May 26th

WE SHALL OFFER SPECIAL BARGAINS IN TRIMMED AND UNTRIMMED MILLINERY

TRIMMED HATS	Untrimmed Shapes	PANAMAS
$1.98, $2.98, $3.98, $4.98, $5.98	49c, 98c, $1.69, $1.98, $2.98, $3.98	$1.49, $1.98, $2.98, $3.98, $4.98, $7.50

We will make the prices for Wednesday 1-4 off from the Regular Prices. Come in and look us over before you part with your money. We will make the prices fit your pocket-book.

HEAD & SHAW, The Milliners

35 JOHN STREET

THE LOWELL SUN

JOHN H. HARRINGTON, Proprietor

SUN BUILDING, MERRIMACK SQUARE, LOWELL, MASS.

Member of the Associated Press

THREE DOLLARS PER YEAR. TWENTY-FIVE CENTS PER MONTH

ITALY'S PART

The entrance of Italy into the world war breaks the triple alliance which has been in existence since 1882 and adds another formidable foe to the long list of nations which are striving to defeat the Teutonic allies. At no time was Italy wavering towards the side of the Germans. It was Italy's contention that the war entered upon by Austria against Serbia was one of aggression rather than defense and that this fact relieved Italy from her treaty obligations. The Italian government sought apparently to maintain neutrality, while negotiating with both sides for territorial advantages, but the Italian people showed unmistakable signs of rising against the king and parliament, if Italy had longer refused to take sides against Austria and Germany. Italy is, therefore, in the war, to stay to the finish, and the world is anxiously waiting for the first movements of new campaigns.

Italy is no inconsiderable foe, and her entry adds immensely to the strength of the allies. Her purpose is a highly inspiring one—to the Italian people—and well calculated to create the strong national spirit which is shown to be one of the greatest essentials to success in this conflict. Italy purposes to gain by force what she failed to secure by diplomacy—possession of "unredeemed Italy," a strip of territory, Italian in sentiment but nominally Austrian near the head of the Adriatic. She has long coveted this territory which includes Trent and Trieste. In ancient days these states were Italian and the people are Italian in everything but government. Italy also desires other territory, east of the Adriatic and elsewhere.

At the present time it is estimated that Italy has about one million men, first line troops, ready for action, with a reserve of over another million. There are also over a million trained men who are exempt from military service but who could be called upon in an emergency, and many volunteer organizations. Her total war strength is computed at 4,000,000. Since the beginning of the war she has made extensive preparations in equipment of every description and military experts of American papers speak in the highest terms of the efficiency of her artillery. Her siege guns and machine guns are said to be among the best in Europe, and she has a powerful fleet in command of the famous and popular duke of the Abruzzi, including thirteen great battleships, nine armored cruisers, thirteen protected cruisers and a large fleet of destroyers and torpedo boats. She has also 25 submarines, which will probably be used with effectiveness in the Adriatic and in the Dardanelles. Great stress is laid on the fact that most of the Italian generals and many of the soldiers of the first line and reserve troops have seen actual fighting, and have proved their worth as good fighters.

There is a great deal of uncertainty as to the complexion this latest phase of war will take in the next few weeks. Italy seems anxious to hurl a strong force into Austrian territory, and it was feared by many that Germany would disregard the neutrality of Switzerland and aid Austria with a strong invading force like that which invaded Belgium. There is no immediate likelihood of this, however, though the guarantees of Germany to the Swiss government cannot be regarded as reliable or final, under the circumstances. Whichever side takes the strong offensive, the fighting will be heavy and stubborn; battles will have to be fought in the mountain passes and the strongest preparations have been going on for months.

The moral and indirect effects of Italy's participation in the war will be undoubtedly great. It may influence Rumania and Greece to do likewise, and it will cut off from Germany many opportunities of getting ammunition and supplies. Meanwhile Germany is backing Austria in the deliberate preparations which their opponents declare to be the last word in thoroughness and efficiency, and though peace may be a possibility of the near future, there is no present indication of it. Should Italy be able to send a great invading force into Austria, the effect of Germany's occupation of Belgium and France might be overcome, otherwise there will be no possibility of peace until Germany is driven back to her own frontiers.

GERMAN GARDENS

An American correspondent of the Associated Press who recently visited Germany and traveled there extensively testifies to the thoroughness with which that nation has sought to minimize the hardships of war. Not only did the authorities set out at the outset to conserve the grain supply and supplies of other commodities, but gigantic preparations were undertaken to meet a possible food shortage. New processes of making food go farther were invented, new foods were discovered, and sacrifices were cheerfully made by the public. The point which struck the correspondent most forcibly, however, was the great preponderance of small truck gardens that have been started since the war. Every house has its little garden, and even the parks and public gardens have been ploughed up and set out under grain and vegetable crops. In this way, by widespread individual effort, it appears that Germany expects a far higher harvest than normal, and the lack of farm labor has been met by the women who have gone bravely into the fields. Thus the great fidelity of the German people to their government is shown in a desire to meet every possible emergency.

If in time of peace it is well to prepare for war, it is also well to prepare for prosperity. It may take something like a great national calamity to develop a nation's resources, but the lesson is for all nations. Should this country be in the position of Germany, we should certainly have a fine opportunity for agricultural improvement, for no great nation is so negligent as to ignore the development of its national and natural resources. Even though we are not at war and though we are more independent in our food supply than any other country, we would be benefited a great deal were all our people to have a little garden patch which would give rest and relaxation to the owner and do a great deal to keep down living expenses.

MOTOR ACCIDENTS

It is early in the season of automobile pleasure traffic, but already we have the Monday morning list of fatalities. One who has any curiosity on the subject will not be disappointed if he looks at the papers weekly, following our day of rest. The accidents may not be on the front page or featured in great headlines, for they have become commonplace as news items, but they are there nevertheless and in sufficient numbers to bring reflection to the most casual reader.

Last Sunday there were two killed and eight seriously injured in motor accidents in New England. One of the killed was a boy who was riding a motorcycle at great speed and dashed into a stone wall; the other was a boy cyclist who was run down by an automobile. A man was knocked down in another instance, an automobile dashed into an electric car, two autos collided. So it is week after week. Every variety of accident happens, behind all of which is lack of care, either on the part of the pedestrian or of the driver. Not a paper in New England but discusses the matter editorially, from time to time, but if there is any improvement it is not very apparent.

The only hope for the present seems to lie in general education. Press and public must call attention to the danger until the people demand more rigorous laws and the more faithful following of present laws. Unless there is a sensible falling off in the number of auto fatalities from week to week, the liberty of the individual driver will have to be seriously curtailed, and this is not to be commended except as a last resort. Certain liberties and elasticity should be allowed, but no tourist traffic should be tolerated that would be an agency of certain death to some citizens every Sunday of the summer season.

Motor accidents are due to a great many causes, but many of them are due to the desire of drivers to "take a chance." There is a certain exhilaration in driving which minimizes danger and it is often only after the accident the driver sees the folly of his action. Safety can be purchased only at the price of constant and tireless caution.

LOWELL DAY

Our streets look decidedly festive and inviting in their holiday finery, and even before the lights are turned on, the great white way recommends itself favorably. The general impression is calculated to please and to wake in the mind of the Lowell citizen a desire to celebrate Lowell day in an enthusiastic manner. Lowell is not a city of luxury or idle magnificence; it is a city of activity and business, and the busier we are, as a whole, the bigger and better is the city. It is distinctly proper, therefore, that we should once again celebrate Lowell day by working all our mills and factories, keeping our stores open and doing our daily tasks a little better than usual. This year, the event has a gala atmosphere, but it would be meaningless and futile if it did not indicate something lasting. By all means let the bunting flutter along the streets, let the bands play and let the lights brighten our ways of trade. The future of Lowell is bright—not as a city of idle show but as a city of busy and prosperous workers. Lowell day is well calculated to wake in the resident a greater sense of the importance of his city, and in the visitor an impression of its superiority as a business centre. Lowell day is well worth while, both in the ideal and in the observance. As to the merits of the white way lighting system, time alone can make the test. If the lamps are what they should be for the price the city is to pay, the streets favored with the white way should be flooded in brightest effulgence.

REDMOND AND HIS CRITICS

Those who know Hon. John E. Redmond, the Irish leader, were not surprised to find that he declined the offer of a place in the new coalition cabinet now being formed in England. To accept such a place would be a subversal of the fixed policy followed by himself and the members of his party ever since he became its leader. Mr. Redmond may accept a place under an Irish parliament, but not under the present regime. As chief secretary for Ireland his power as leader of the Irish people would be lost. He is going to see the home rule act put in force before he quits his position as national leader, a position he has honored by his ability and the far-sighted statesmanship by which he has won vast reforms including the restoration of the land to the people and home rule.

Mr. Redmond's attitude in the war is criticised by Germany of course and by the Irish end of the German propaganda in this country which dubs him as the "Irish recruiting sergeant" because he took the stand that the fate of Ireland is linked with that of England in the present war. Some of these men are deeply chagrined because they cannot divide the Irish people while Redmond is at the helm. Ireland has ceased to pay attention to "Will o' the Wisp" leaders. The difference between Redmond and his critics is that he is for Ireland and they for reasons best known to themselves are for Germany.

THE RABID RANTERS

Whatever the individual opinions of persons and papers may be in this war, the press of the country is unanimous in supporting the neutrality advocated by the president as a national policy. This is shown strikingly by the rebuke that follows utterances of extreme opinion, whether on behalf of Germany or against Germany. The papers that are strongest in condemnation of Dr. Dernberg's campaigns for the German cause in this country also find space to condemn Roosevelt and others who embarrass the president by their belligerent speeches. In all the delicate complications that follow certain phases of the war, it is a pretty safe course for Americans to wait until President Wilson speaks and then support him. His prudence and conservatism may be trusted, even while we listen to the ravings of men who look upon the war as a scheme for self-exploitation.

The English public seems to suspect that behind the drive against Earl Kitchener is a well concerted political opposition, voiced by an influential section of the press. Kitchener is too firmly grounded in the confidence of his country to be injured by such opposition at a time when all political and personal animosity should be forgotten.

Incidentally, who is the expert that has laid out plans for the new school and quoted the amount necessary to our authorities? Looks as though the local idea is to get the money first—and enough of it—before bothering with plans. Surely the public would like to see where the money is going before submitting to such a drain.

SEEN AND HEARD

It is all right for the bird to get the early worm, but when a trout grabs it he often feels the hook.

"Is your father a Christian?" asked the Sunday school teacher.

"Yeth, ma'am," replied Johnnie, "but since the war broke out, he ain't been workin' at it."

A Persian seer said that there were three channels of information—conversation, observation, reading. Of these the first is most important, and it behooves us to cultivate this neglected art. Get The New Universities Dictionary. It will assist you in becoming a good conversationalist.

The charming wife of a French diplomat had never thoroughly mastered the English language. She was urging an American naval officer to attend a dinner, the invitation to which he had already declined. The lady insisted that he must go, but the young officer said he could not possibly do so, as he had "burned his bridges behind him."

The lady misunderstood the word. "That will be all right," she exclaimed. "I will lend you a pair of my husband's."

STOMACH UPSET?

Get At the Real Cause—Take Dr. Edwards' Olive Tablets

That's what thousands of stomach sufferers are doing now. Instead of taking tonics, or trying to patch up a poor digestion, they are attacking the real cause of the ailment—clogged liver and disordered bowels.

Dr. Edwards' Olive Tablets arouse the liver in a soothing healing way. When the liver and bowels are performing their natural functions, away goes indigestion and stomach troubles.

If you have a bad taste in your mouth, tongue coated, appetite poor, lazy, don't care feeling, no ambition or energy troubled with undigested food, you should take Olive Tablets, the substitute for calomel.

Dr. Edwards' Olive Tablets are a purely vegetable compound mixed with olive oil. You will know them by their olive color. They do the work without griping, cramps or pain.

Take one or two at bedtime for quick relief, so you can eat what you like. At 10c and 25c per box. All druggists.

The Olive Tablet Company, Columbus, O.

Try **DICK** Taliaferro

FOR YOUR CATERER

BANQUETS, WEDDINGS, RECEPTIONS, TEAS, OUTINGS, ETC.

Select dinners my specialty. Suggestions for all occasions. Satisfaction guaranteed. Several years with Page.

142 and 144 Market St. Tel. 1849

Frank M. Hadley

Successor to Charles Wheeler

Largest Stock of Marble and Granite for Memorials

ARTISTIC DESIGNS

PRICES REASONABLE

341 THORNDIKE ST.

With Andrews & Wheeler 38 years

Tel.:-Office. 617; Residence. 3076

DIDN'T WANT MUCH

Secretary of War Garrison had just come from his office in the department building, when he met a group of friends. He seemed highly amused.

"As a rule the records in the war department in Washington are very dry," he told them, "but today I came across an entry that is humorous."

"An officer in the construction of a road being built through a swampy section ordered a young lieutenant to take 15 men and enter the swamp. Being particularly energetic and unaccustomed to meeting any obstacle which "fazed" him, the engineer was surprised when the lieutenant reported that he could not do it—the mud was too deep.

The colonel commanded him to try, which he did, returning with his men covered with mud.

He approached the commander.

"Colonel," he said, "the mud is over my men's heads. I cannot do it.

The colonel displayed his usual persistence and told the lieutenant to make a requisition for anything he thought was necessary for safe passage. The lieutenant acted accordingly and this is the requisition I found in the official record:

"I want 15 men, 15 feet high, to cross a swamp 15 feet deep."

THE JITNEY CRAZE

Now that applications have been made for jitney licenses in Lowell it may be of interest to note how the jitney idea originated.

In the Street Railway Journal, the leading journal of its kind in the United States, the following explanation of the fad is given, and if it is true it is interesting: "Last autumn some owners of second-hand automobiles in Los Angeles, being out of employment, thought they could pick up a few 'jitneys,' or nickels as they are called here in the east, by carrying players to the various motion picture establishments, of which Los Angeles has scores. The owners of these small cars had read about the big and apparently highly profitable business being done by a $500,000 motor coach company, which operates between Los Angeles and the neighboring villages, but went into the hands of a receiver last December. To the newspapers belong the credit for the spread of this craze. It has been stated that a Kansas City, Mo., newspaper publisher, who opposed the granting of a franchise to the Metropolitan street railway became so peeved when the franchise was granted by a popular vote that he sought revenge against the street railroad company by starting to publish stories of the 'success' of the jitneys along the Pacific coast. Extravagant claims were made of their earnings, but nothing of course was ever mentioned about their expenses. A number of small car owners fell for it and converted their cars into jitney busses by hanging a five-cent sign on them. Newspapers in other cities imagining they had grievances against the street railways, likewise helped to spread the craze."

YOU can go to the California Expositions

You don't have to travel on an extravagant "Limited" train in order to visit the California Expositions.

Glitter and rosewood, plush and excessive speed, have little to do with real comfort and satisfaction. Certainly if economy is attractive, you can just as well save the expense and have money in your pocket to do things with after your arrival.

Join a Burlington Route (C. B. & Q. R. R.) "Personally Conducted" party. Travel on the best railroad in America. Through Pullman Tourist Sleeping cars, wonderful scenery, inexpensive, and a special guide and conductor all the way.

Save your money. See everything. Travel in safety and comfort and in good company. Get up a party—let me help. Let me send you free pictures, maps and a descriptive folder. Don't delay, but find out about this now.

Alex Stocks, New England Passenger Agent, C. B. & Q. R. R., 264 Washington st., Boston.

DO IT NOW

It is a common thing to see that little injunction, "Do It Now," hung up or pasted up somewhere in an office. But it is never discovered in a home kitchen. Nor is it a common sight in any home. Yet to "do it now" is fully as necessary in a home as in an office. You hate to wash dishes. You delay about clearing the table and getting the dishes ready for washing. You take every excuse for being interrupted in the task of putting it off. By and by you get the dishes into the pan and pour the hot water over them, and you think how you despise the steam and the greasiness and the horridness of it all and you wonder why, oh why, you were fated to wash dishes. At last they're on the shelves, half wiped. You sling the wet dish towel over the back of a chair—it can be washed out next time. You wring out the dishcloth and leave it on the drainboard or hang it on a nail—it will do for another time without sterilizing. Your hands look a sight, but the hand lotion is upstairs and you don't want to bother about getting it now, so you half dry the poor hands on a limp kitchen towel and let it go until next time. You notice there ought to be a fresh towel—but you're in a hurry to call Mrs. So-and-So on the phone and so the family continues to use the same dingy towel. Making beds is a nuisance. It doesn't take much time, really, to tidy up the bedrooms in the morning. But you grouch about it for a while and put it off until after lunch.

Then Mrs. Spick-and-Span calls and wants to see the new draperies in your room, but you're ashamed to take her up there because the beds aren't made.

When you come home and take off your suit you know you ought to put the clothes on hangers and put them in an airy place. But you don't feel just like it, so you sling them down anywhere, or let them lie on the floor just as you stepped out of them. Afterward, when you are more tired, you have the trouble of picking them up and putting them away, after discovering they are full of wrinkles and will need pressing because you didn't "do it now."

Buttons aren't sewed on, rents aren't mended, the lingerie dress isn't ironed, shoes haven't been cleaned, the pet lace collar isn't wearable, the cobweb still dangles from the electric fixture; dinner isn't ready on time, you aren't ready to start for the theatre—all because you haven't got that little command firmly imbedded in your being—"Do it now."

Tasks would not be so laborious, time would move swifter, everything would go along smoother and everybody in your vicinity be happier, if you wouldn't always be "putting off" what ought to be done now.

"When you've got a job to do
Do it now!
If it's one you wish was through,
Do it now!
If you're sure the job's your own,
Just you tackle it alone;
Do not hem and haw and groan—
Do it now!

TIME TO YIELD

What can or ought a father do
When his wee baby begs,
And tells him she would like to go
"Barefooted on her legs?"
Of course she means that she would like
Wee socks upon her feet.
And little bits of "slipper-shoes,"
And they are mighty sweet.

Her sister does not care for socks.
She longs for silken hose;
She says: "The thin kind, don't you know,
Which my complexion shows?
I want the very thinnest kind
That folks can see right through!"
Now when they tease a daddy so
What can a daddy do?

He might tell of mosquitoes,
Which are almost like a blight,
And how they buzz and sing and sting
The baby legs at night:
He might tell of the noonday glare,
Tell of the blazing sun,
That puts sunburns on little legs
No matter how they run.

He might frown down the silken hose,
Might put the wee socks by;
But there'd be disappointed tears
In Little Sister's eye:
And there's the loving, anxious note
When Baby Sister begs—
So they must have their silken hose
And their "barefooted legs."

—Judd Mortimer Lewis, in Houston Post.

EDITORIAL COMMENT

VETO OF MILK BILL

The governor is unmistakably right in saying that what we need instead is well digested legislation, initiated by the state board of health to put into a simple and easily recognizable summary statutes for the proper regulation of the business. There is an abundance of it already on the statute book and that of last year extending the powers of inspection of premises and requiring licenses, revocable at will, from producers and dealers, ought to have a fair test before being entangled with new legislation that really amounts to nothing, except to enlarge arbitrary power. In fact the whole tendency needs to be checked of imposing such fancy conditions as will add needlessly to the cost of production of milk and so operate to defeat the righteous aim of pure and wholesome milk for our babies and still further to increase the advantage of out-of-the state producers over those at home.—Worcester Post.

EFFECT ON GERMANY

It is reported as the general opinion in Washington that the outlook for difficulty with Italy will make Germany feel less disposed to take any step that might bring on unnecessary embarrassments with the United States. Many supplies that have reached Germany from this country have gone by way of Italy, it is understood, and if that gateway were closed Germany would stand in need of American aid to continue importations through other neutral countries where the goods were more or less obviously intended for reshipment to German buyers.—New Bedford Mercury.

PASSENGERS' STORIES

In the excited fancy of some of the passengers on steamers that ply British waters any unusual disturbance of the sea becomes a submarine or a torpedo, nor can the experienced eye of a veteran sailor confuse them at this mis-

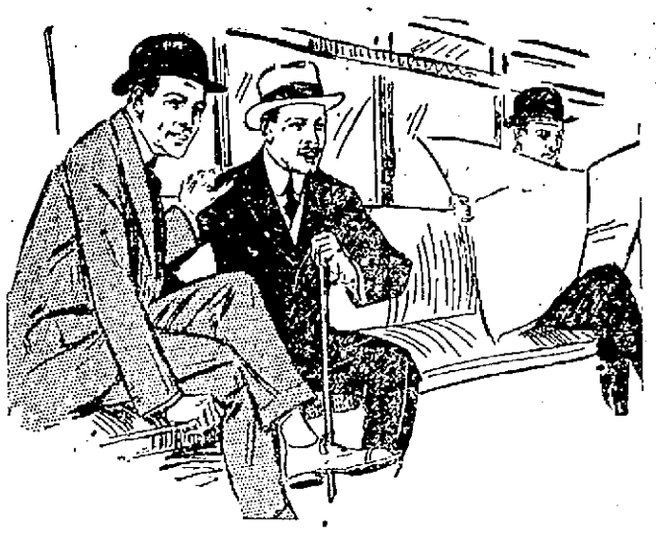

On the Road to Lowell Three Remarkable Values in Suits for Lowell Day

We're bound to make your trip to Lowell profitable.

WE PUT ON SALE WEDNESDAY MORNING

Men's and Young Men's New Spring Suits for $10.00

From lots that have sold up to $15. Strictly all wool fast color blue serges, all wool cassimeres, smart cheviots and fancy worsteds. Go where you will you can never match these suits in style, quality, fit and making for $10.00

The Putnam Guaranteed Suits for $15

Our guarantee means that the **suit must wear to your satisfaction** or you get a new suit **FREE.**

The suits are all NEW, cut on the smartest models for young men and are hand tailored—The fabrics are fancy worsteds, cheviots, cassimeres, silk mixtures, unfinished black and blue worsteds and blue serges—supplying every requirement for business or dress.

For style, quality, workmanship, fit and service, these are the best suits sold in America for $15.00

Rogers-Peet's Suits, Sold for $25.00, for $20.00

The best clothing in the world ready to wear—We sell these suits to hundreds of men who have in the past thought they must patronize a tailor. No merchant tailor can give you better cloth, or better trimmings or better workmanship, and no tailor can fit you better—for Lowell day we offer as a marked attraction—Rogers-Peet's fine $25.00 Suits for $20.00

Putnam & Son Co.

166 CENTRAL STREET

take. Quite a number of those on the Transylvania were ready to make oath that they discerned one of these craft discharging its deadly missile at that boat off the coast of Scotland despite the statement of the captain of the ship that they were laboring under an illusion. Perhaps it was the sea serpent they saw. This is about the time of the year he is due to put in an appearance.—Fall River Globe.

ADVANCE INFORMATION

While Secretary McAdoo is quarreling with the Riggs National bank crowd he might go a little further and probe the relations that for years have existed between various government bureaus and departments and the men who have made fortunes speculating in Washington real estate. There has long been a little coterie in Washington that always seemed to have advance information whenever a new boulevard was to be constructed in the district of Columbia, or when a new park was to be purchased. It was intimated by democrats that the "land ring" was composed wholly of republicans. The members of the present minority respond that democrats frequently had a place at the table when the loot was divided. It would not hurt any to have the whole series of transactions brought out into the light.—Johnstown Democrat.

GOLD DUST

For every brightening and cleaning purpose

Gold Dust is used at least three times a day in millions of homes.

Yet there are many thousands of housewives who think

Gold Dust is only for a few uses—

Gold Dust should be used for cleaning *everything.*

Gold Dust truly *works* for you.

It is most economical; it is most satisfactory and it is most sanitary.

It cannot scratch or harm any surface, and it will dissolve and remove all dirt and grease.

This active principle of Gold Dust is so remarkably thorough that you rinse away the dirt and grease, leaving a newness, a cleanness and a brightness which delights.

5c and larger packages sold everywhere

"Let the GOLD DUST TWINS do your work"

THE N.K. FAIRBANK COMPANY

MAKERS

BACK FROM THE WAR ZONE

S. R. Hayes Says Russia is Anxious to Transfer Business Formerly Given to Germany

NEW YORK, May 25.—Scott R. Hayes, son of former President Rutherford B. Hayes, arrived today from Copenhagen on the steamship United States. Mr. Hayes had with him as a part of his baggage a sealed canvas pouch bearing the stamp of the Russian government and addressed to the Russian ambassador at Washington.

It had been reported that Mr. Hayes was the bearer of confidential government despatches from Petrograd to Washington, but Mr. Hayes asserted today that this was erroneous. He said he did not know what the sealed bag contained.

Mr. Hayes said that he had been in Denmark and Russia for the past two months on a business mission having to do with Russian-American trade after the close of the war. The merchants and manufacturers of Russia, he said, are in a most receptive mood with respect to the United States taking over trade relations that Germany held with Russia previous to the war.

The loyalty of the Russian troops and the efficiency and bravery of the officers were lauded by Mr. Hayes. Lack of sufficient railway connection with the battle front, he said, was mainly responsible for recent Russian repulses. While Petrograd and Warsaw were filled with troops, a large percentage of those he saw were wounded or convalescent.

Willard E. Brokman, a representative of the Russian Sun and the Kopelka, published in Petrograd, was also a passenger. Mr. Brokman said that he came here to determine the feeling in America with regard to trade relations with Russia after the war. He corroborated Mr. Hayes in saying that Russia is anxious to transfer to this country business formerly conducted with Germany. Mr. Brokman said he will visit the leading American cities to interview representatives of commercial bodies and leading manufacturers.

MORTGAGE FORECLOSURE SALE

By virtue of the power of sale contained in a certain mortgage deed given by Joseph E. Moreau to John Davis, Guardian of Amy Sugden dated April 21, 1893 and recorded with Middlesex North District Registry of Deeds, Book 243, Page 10, which mortgage deed was assigned by John Davis, Guardian of Amy Sugden to Amy Sugden by assignment dated November 4, 1897, which assignment is recorded with Middlesex North District Registry of Deeds, Book 292, Page 210, for breach of the condition of said mortgage deed and for the purpose of foreclosing, the same will be sold at public auction on the premises hereinafter described on Wednesday, the sixteenth day of June at 2.30 o'clock in the afternoon all and singular the premises conveyed by said mortgage deed and therein described as follows: namely:

"A certain piece or parcel of land situated in Dracut in the County of Middlesex, and bounded and described as follows, viz: Beginning on Fox street that corner of the premises nearest Grand View street and Sixth street, and running easterly along lots 52 and 54 on the plan hereafter mentioned one hundred twenty-five feet to land of one Maguire, thence northerly along land of said Maguire eighty-five feet to other land of said Maguire; thence westerly along other land of said Maguire one hundred fifteen and 50-100 feet to said Fox street; thence southerly along said Fox street eighty-five and 55-100 feet to the point of beginning. Hereby intending to convey and conveying lot 50 on a plan of land in Lowell and Dracut belonging to the heirs of Milton Fox surveyed July, 1891, by Osgood and Snell; said lot containing 10,221 2-10 square feet." being the same premises to Joseph E. Moreau conveyed by Michael Maguire by deed dated March 25, 1893 and recorded with Middlesex North District Registry of Deeds, Book 242, Page 315. Said premises will be sold subject to all unpaid taxes, assessments and tax sales, if any there are.

Terms: $200 cash at time and place of sale. Other terms at time and place of sale.

AMY SUGDEN,
Assignee of said Mortgage Deed.
Thos. G. Robbins, Atty.
M25-J1-8

NEWEST CIRCUS FEATURES

RINGLING BROS.' CIRCUS WILL BE HERE ON JUNE 10 WITH LATEST WONDERS

That the times and glories of ancient Israel might be portrayed with historical accuracy, Ringling Brothers have expended a million dollars in preparing and presenting the gigantic spectacle of Solomon and the Queen of Sheba which is this season's feature of their all-new circus.

More beautiful and presented upon a far more elaborate scale than either the "Field of the Cloth of Gold," or the "Joan of Arc" pantomimes already produced by these famous showmen, the present season's spectacle is a triumph of modern stage craft. Without curtailment, either in the cast or the number of acts, Solomon and the Queen of Sheba will be presented here on Thursday, June 10, exactly as it was shown for a period of five weeks at the Coliseum in Chicago this spring.

This mammoth wordless play opens the regular circus program and is part of the performance. It is enacted upon a stage of tremendous proportions, and this is fitted with all the electrical and mechanical effects found in the most modern theatre. The stage is portable and the new main tent, the largest the Ringling Brothers have ever used, is so arranged as to allow one entire side to be given to the massive production. The spectacle tells the story of Solomon's reign in Israel. It pictures the pomp, glories and riches of his court, his acts of wisdom and the games, the dances and the pastimes of a period one thousand years before the Christian era. It introduces Balkis, the beautiful Queen of Sheba, her royal train and desert caravans. A cast of 1250 people, a ballet of 300 dancing girls and hundreds of richly caparisoned horses and camels take part in the pantomime. Ninety musicians, choruses of 1000 voices and the obligatoes of a great cathedral organ supplement the action. The costumes and properties are historically correct and of a gorgeousness in keeping with the period portrayed. The pageants, such as that in which Solomon and his vast retinue go to the gates of Jerusalem to greet the Arabian princess, are as impressive as they are magnificent.

WAS HUBBARD INSANE?

THAT HE WAS IS THE BELIEF OF HIS PARENTS AND OTHERS IN METHUEN

METHUEN, May 25.—That William Hubbard, when he murdered Miss Mary Closson, assistant librarian of the Nevins Memorial library, and then shot himself Sunday, was temporarily deranged by the recent death of his baby and believed the girl to be his wife, who had recently received a divorce, is the theory held here by the man's parents.

Both funerals will be private. Miss Closson will be buried in Walnut Grove cemetery, Thursday afternoon, beside her father, who died a few months ago. Rev. Mr. Johnson, pastor of the Methodist church, at which Miss Closson was not only an attendant but a Sunday school supervisor, will conduct the services. Hubbard's funeral will take place Wednesday afternoon, and burial will be in the same cemetery.

Yesterday the town buzzed with excitement. It appears that nine of every ten persons in the village have been receiving library books from the genial little attendant at the library and her sunny disposition and gentle ways made her a general favorite in the town. She was a devoted church worker, having charge of several large Sunday school classes. It was only Saturday, the day before her murder, that she acted as guide and mothers' helper to a Sunday school picnic of one of her classes. Most of the expense of the trip was borne by her. Yesterday afternoon a steady stream of neighbors called at the family home to express their sympathy to the widowed mother.

Hubbard's parents, in the cottage at 35 Union street, almost directly across the street, denied themselves to callers, but to reporters who visited the house, asserted their opinion of the tragedy.

MIMIC WAR GAME

U. S. NAVY TO DEFEAT IMAGINARY ENEMY'S ATTACK ON THE N. E. COAST

NEW YORK, May 25.—Defeat of an attempt by a supposed hostile fleet to invade the New England coast and bring war to the center of population by landing an armed force from transports, was reported last night in connection with the naval war game. Although the Atlantic fleet successfully frustrated the attack, according to the report, it was at the loss, technically, of the superdreadnought Wyoming, the flagship of Admiral Fletcher, head of the fleet of defense.

The Wyoming, it was rumored, was theoretically sunk by the scout cruiser Chester, flagship of Rear Admiral Frank E. Beatty, in command of the "hostilities," somewhere off Nantucket. Some doubt was cast on the report, however, by the fact that the Wyoming had not appeared at any of the naval stations on this coast, it being understood that the rules called for retirement from the game of vessels supposedly damaged or sunk.

The center of the maneuvers moved eastward last night, from Narragansett Bay to some place off this port. The battleships Delaware, North Dakota, Georgia and Louisiana lay to off Boston Light for several hours and then moved out to sea.

The torpedo boat destroyer Patterson and another destroyer slipped up the coast to Rockport, together with the submarines K-5 and K-6. It is at some unfortified port, such as Rockport, that the fleet of invasion hopes to make a landing and by the strategical disposition of its forces threaten Boston.

The possibility that the attempt may be made at some more eastern point was anticipated, apparently, for four destroyers and two submarines of the defending fleet were sighted off Gloucester, proceeding toward Portsmouth, N. H., or the Maine harbors beyond.

CASE OF THE STR. FRYE

GERMANY WILL SEND FORMAL ANSWER TO THE UNITED STATES' DEMAND

WASHINGTON, May 25.—Ambassador Gerard at Berlin, in a cablegram received at the state department yesterday, said the German foreign office shortly would send a formal reply to the American note asking reparation, without reference to prize court proceedings, for the owners of the American ship William P. Frye, sunk by the commerce raider Prinz Eitel Friedrich.

The ambassador had been instructed to inquire whether the sending of the Frye case to a prize court was to be regarded as an answer to the note from the United States, suggesting that such a proceeding was unnecessary. Germany agreed in the first place to pay for the ship under the old Prussian-American treaty.

The state department late yesterday gave out the following statement:

"The department of state has received a cablegram from the American ambassador at Berlin dated May 22, 1915, as follows:

"'Foreign office states that it did not intend to leave unanswered the note in the William P. Frye case, or to reply by sending the ship to prize court. A formal report shortly will be sent. While under the German laws the action of the prize court in issuing the motion is imperative, it remains totally independent of diplomatic negotiations.'"

If you want help at home or in your business, try The Sun "Want" column.

BALLOON DAY
Bring the Kiddies

Wednesday
May 26

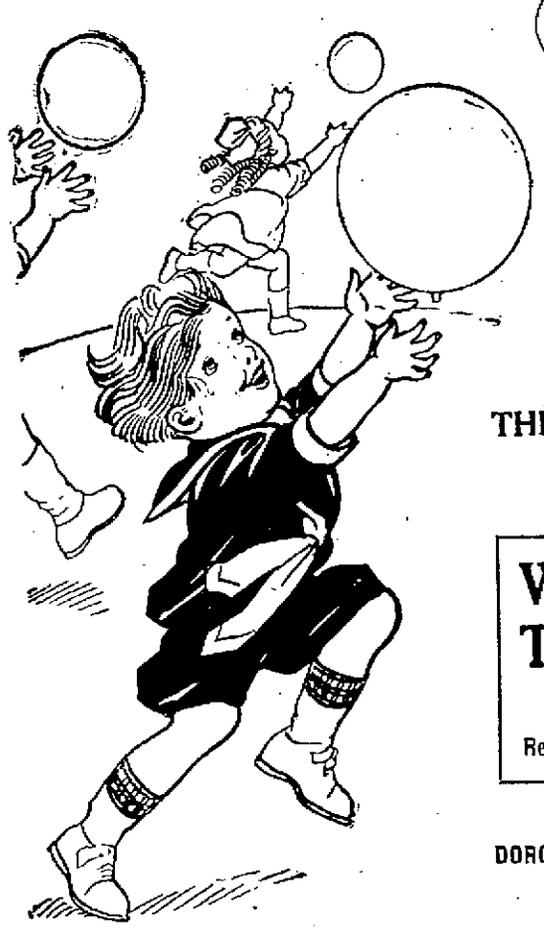

Will be BALLOON DAY at this Store

We will give FREE with every purchase a big, perfect Air Balloon.

AT 12.30 O'CLOCK

We will liberate in front of our store 50 Gas Balloons. Attached to each will be an order for a prize—which any girl or boy will be glad to own.

THE 50 PRIZES WILL INCLUDE Tennis Shoes, Box Kites and Jump Ropes.

Why not buy a pair of TENNIS OXFORDS? 39c

All Sizes—White, Brown and Black.

Regular price 50c. Special for Balloon Day for.....

DOROTHY DODD SHOES For Women | EDUCATOR SHOES For Children | PACKARD, STETSON, RALSTON For Men

20th Century Shoe Store

88 MERRIMACK STREET

BE WITH US TOMORROW

The pleasure is all yours. Profits not thought of while we celebrate the opening of Lowell's White Way.

Every Item We Offer Is at Rock Bottom Cost and For

Wednesday Only

BARGAIN NO. 1

125 SUITS, selling at $18.75 to $27.50; not cost asked. Choice

$8.90 and $10.90

BARGAIN NO. 2

200 COATS, selling to $12.50, Coverts, Priestly Mixtures, Golfine, Serge and Poplin at the low price of $5.00

Not Goods Selected for Mark Down But New Fresh Garments at Cost For This Day Only

$5.00 Raincoats	$2.90
$3.00 Silk Petticoats	$1.67
$7.50 Serge Dresses	$3.79
$12.50 Palm Beach Suits	$7.90
$5.00 Sicilian Skirts	$2.98
$7.50 and $8.00 Check Skirts	$5.00
40 Dozen $1 Waists	69c

SECOND FLOOR SPECIALS

$1.00 Kimonos	69c
$5.00 Cotton Voile Dresses	$3.98
All $1.00 House Dresses	69c
$12.50 and $15 Silk Crepe Dresses	$10
$1.00 Petticoats	39c
$6.00 Repp Dresses	$3.98
$2.00 Waists	$1.67

FOR WEDNESDAY ONLY. 50 BARGAINS ON TABLES NOT ADVERTISED.

200 Pique, Ratine and Repp Wash Skirts, $2.00 value, $1.00

CHERRY & WEBB
NEW YORK CLOAK STORE
12-18 JOHN STREET

THE SICKABED LADY

Nurse has given me a little talk on babies which is both instructive and novel. She says if a baby is too warm it will perspire which is very bad and if too cold it will get blue about the mouth and have clammy hands. Feel of baby's body occasionally and if it is constantly moist lighter clothing should be substituted. It is also necessary that the clothing be loose so that all of the tiny organs and muscles have room to develop. It must also wear clothing that is soft and smooth so the skin will not be irritated.

First bands are of flannel and are used to hold the navel dressing in place. The knitted bands with shoulder straps should be substituted for flannel as soon as the navel has healed. The bands must never bind, for if drawn too tight about the abdomen, may cause a rupture if the pressure is in the wrong place.

I am giving a recipe for barley water which, nurse says, is one of the very best things to give a patient suffering from gastric intestinal inflammation or when unable to retain food. Wash a tablespoon of coarse barley in several waters and then boil slowly for one hour in a quart of water. Add a pinch of salt and just enough sugar to make it palatable. Then strain and to six ounces of this add the stiffly beaten white of an egg.

Wine whey is a splendid drink to give an ill person and contains considerable nourishment. It is made by boiling a quart of milk, add two cupfuls of wine and put on the fire to boil again. Now set aside until the curd settles, pour off the whey and sweeten to taste. Sweet cider may be used if the wine is objectional, but it does not contain as much nourishment and will not keep as long.

When there is an ill person in the house many mothers do not realize the importance of care in sweeping and dusting or how much the usual way encourages disease. On "sweep" day the windows are thrown up and someone begins with a heavy broom. Dust floats out the window and onto the porch where perhaps the patient is lying. After each rug is swept, it is taken to the window and shaken vigorously onto the heads of passersby and the windows of the flat below.

There is no thought given to the dry germs that fly out with the dust and scatter to all the winds of heaven, to do, heaven only knows, what harm. Pillows are beaten on the windowsill and cushions and mattresses get their little dust raising hour in the rooms. There is a feather duster in the house and rags for wiping off surfaces. Just rags. It never occurs to them to moisten these with oil. The usual game of cleaning seems to be to scatter dust and germs as much as possible.

Nurse says that common mustard is the nearest approach to a universal cure-all. Few pains will withstand a mustard plaster and a wide range of internal inflammations, from colds and other causes, may be stopped by its timely application. It is the first and best resort in threatened pneumonia, congestion of the lungs or determined colds on the chest.

It is also one of best emetics and is an antidote for a great many poisons. Toothache may often be relieved by bathing the gum and cavity in boiling vinegar to which has been added a pinch of mustard. This must be applied as hot as possible and repeated several times. A flannel wrung out in the same hot mixture and laid on the face, or to pat the face with for several minutes, often brings relief.

Peanuts have the name of being very indigestible, says nurse, but if they are eaten properly, that is chewed carefully, and not eaten after a hearty meal, they will not be found hard to digest. They have more energy and twice the proteins in the same amount of beef. Nuts should be the main dish. Peanut butter sandwiches, a light salad and a still lighter dessert is quite enough for a midday meal. A tomato salad served with mayonnaise dressing, to which has been added a tablespoon of peanut butter beaten smooth, a light dessert and a cup of weak tea is a pleasing meal for an invalid and has plenty of energy back of it.

Nurse claims that we eat too much anyway, particularly in summer. To keep well eat lightly of vegetables, nuts and fruit, she says.

It is difficult many times to measure the drops of medicine exact, but nurse says if you wet the rim of the bottle the medicine will drop easily.

If citrate of soda is added to milk in the proportion of half a dram to a pint of milk, it will keep the latter from curdling.

Cotton is very much better than linen for bandages as it is light and does not keep out the air. Linen dries the skin too quickly and has a tendency to absorb the dressing. Plain white cheesecloth makes the best bandages, nurse thinks.

An egg orangeade is many times more palatable to a patient than a plain egg. Beat together a tablespoon of sugar, the same of lemon and two tablespoons of orange juice. Beat for five minutes and then add the stiffly beaten white and place on top a dash of grated orange peel.

The V. A. French Auto Livery has purchased a new 1915 six-cylinder, seven-passenger Studebaker car.

Miss Emma Robarge, a resident of Dracut and employed at Dumas' book bindery, was tendered a miscellaneous shower by her many friends at her home in Phineas street Sunday evening. The affair was largely attended and proved a most delightful event for both the hostess and the guests.

If you want help at home or in your business, try The Sun "Want" column.

HAMLIN SPEAKS AT PAN AMERICAN CONFERENCE

WASHINGTON, May 25.—With the preliminaries over, delegates to the Pan-American financial conference settled down today to the real work before them. The day was given over to discussion, to group conferences and to special committee meetings.

One of the most important matters up for committee consideration was that looking to the establishment of steamship lines independent of Europe to ply between the principal ports of the two Americas. Recommendations for such lines were made by cabinet members at the opening session yesterday. Secretary McAdoo had announced his intention of appointing a committee to take up the question.

The committee on uniformity of laws also was to hold its first meeting today. It is composed of representatives from each of the invited nations and of the United States.

Addresses by Gov. Charles S. Hamlin and Paul M. Warburg, of the federal reserve board, followed by addresses by delegates and invited guests occupied the attention of the conference at the forenoon session. Later Secretary Bryan gave a luncheon in honor of a number of the delegates.

The program for the afternoon called for "group conferences," at which it is expected that the exact needs of the invited countries will be developed. Representatives of the United States including bankers and business men had been named by Secretary McAdoo to participate.

A reception by Argentine Ambassador Naon to the delegates was on the program for late today.

Gov. Hamlin's Address

Governor Hamlin of the federal reserve board, the first speaker, told the delegates that the United States never before was in the position it occupies today to extend its trade by granting credit to those nations which wish to be its customers.

This conference was declared by the governor to be an event of deep significance to the whole civilized world.

"I believe," said he, "that the whole world realizes today that the prosperity of the people of one nation, in the long run tends to the prosperity of other nations while the adversity of one people must ultimately tend to the adversity of others. Just as the individual prospers best when his country prospers, so the nation prospers best out of the prosperity of all nations."

Mr. Hamlin said he would leave to others a detailed explanation of how the financial resources of the United States have been strengthened by the federal reserve act but he ventured the prediction that the banking system of the nation through that act will become "one of the strongest systems in the world."

Reviewing the history of financial legislation which followed the panic of 1907 and sketching the operations of the reserve act, he added:

"I think that growing out of this new banking act the time has come for a marvelous development in our foreign trade, especially with South America and that an opportunity is given to finance that trade such as has never been possible before."

Warburg Talks on War

Need for greater reliance on their own resources is one lesson which the European war has brought home to the nations not involved, in the opinion of Paul M. Warburg, member of the federal reserve board, who spoke today at the Pan-American financial conference.

Mr. Warburg pointed out that when the war began England, then acting as banker for the world, felt forced to ask for some of the vast sums due her and that this request was reflected in varying degrees in countries that were in her debt. He spoke of the acute situation which resulted in the United States and elsewhere on this hemisphere, and added:

"The lesson which all American nations will have to learn from last year's experience is that it is unwise for the world to place its financial dependence upon any single nation, and that those who can afford to do so, as for instance the United States, should from this time on adopt a policy of greater reliance upon their own resources. Those countries which cannot rely exclusively upon their own resources should adopt a policy of dividing their risks of financial dependence as evenly and as widely as they possibly can.

"Europe has done much in developing both the northern and southern parts of this hemisphere. European banks and bankers have been our staunch and loyal friends in the past. It would be unbecoming to us and disloyal at the same time were we to forget this or to attempt to profit from their misfortune. But our own growth and development and the unhappy fate that has overcome Europe have combined to bring about a momentous turning point in our economic history. In the future the new world must lean less heavily on the old.

"The development of all American nations lies in the same direction, though there will be a difference in degree. It must be the aim of the United States from now on to move rapidly toward entire financial independence. It must be the aim of her sister republics so to divide the credits needed for their further development that the temporary breakdown of one credit—or country, will not seriously embarrass them. They will enjoy the greatest degree of safety in this respect of their creditor nations are geographically, politically and economically separated from one another as far as possible. So that in case one should become involved, the other may be expected to remain unaffected thereby.

"Though in normal times closely connected with Europe the American continents ought to be so organized as to form a distinct unit in times of emergency—a union whose transportation and credit systems will remain unbroken even though all Europe should go to war."

How to **Dry Clean SUITS and DRESSES**

You know how spots and stains will get on your clothes no matter how careful you are—how dust will work into them and make them look shabby. It means a job for the dry cleaner before you can wear them again—losing time—costing money.

Dry clean them yourself with *Putnam Dry-Cleaner*. It's quicker,—easy—just as effective—much more economical. It will clean and renovate without altering the shape, changing the color, wrinkling or shrinking the fabric. Makes the dress or suit look like new again at a really trifling cost.

Putnam Dry-Cleaner is an invaluable household article. It will clean laces, silks, gloves, curtains, neckties, furs, and a hundred other articles. Makes you independent of the professional dry cleaner and saves seven-eighths of his charges. *Don't accept imitations.*

Insist on getting Putnam Dry-Cleaner.

Your Druggist carries *Putnam Dry-Cleaner*—25c and 50c bottles. If he can't supply you, write us—we will send bottle postpaid for 25c.

MONROE DRUG CO., QUINCY, ILL.
Makers of Putnam Fadeless Dyes. 2A

RED LETTER DAY WEDNESDAY

STAMP SPECIALS

100 Stamps free with 1 pound Special Blend Tea 60c
100 Stamps free with 1 can Baking Powder 50c
50 Stamps free with 1 pound High Grade Tea 50c
20 Stamps free with 1 pound Coffee 35c
20 Stamps free with 1 Can Cocoa 25c
20 Stamps free with 1 bottle Extract 25c
10 Stamps free with 1 package Corn Starch 10c
10 Stamps free with 1 package Spice 10c
10 Stamps free with 1 bottle Extract 10c
10 Stamps free with 1 bottle Mustard 10c
10 Stamps free with 1 package Macaroni 10c
10 Stamps free with 1 package Lump Starch 10c
10 Stamps free with 1 bottle Bluing 10c
10 Stamps free with 1 can Cleanser, 10c
10 Stamps free with 1 bottle Cider Vinegar 10c
10 Stamps free with 1 package Lasting Starch 10c

TRADE MARK DICKSON'S TEA STORE

68 MERRIMACK STREET
FREE DELIVERY. TEL. ORDERS
Five free stamps to all stamp collectors presenting their books.

WISH FOR VICTORY

Pres. Poincare Sends Telegram to the King of Italy

PARIS, May 25, 1.10 p. m.—Raymond Poincare, president of the French republic, during a visit to the armies in Lorrain and the Vosges sent the king of Italy the following telegram:

"At this solemn hour, when Italy enters upon the glorious path marked out by her destinies, all France is glad to think that the two sister nations are going to fight once more for the defense of their common civilization and for the freedom of oppressed peoples. Already brought nearer together by their relationship, by their transitions and by the immortal force of Latin genius, Italy and France will be united forever by this new fraternity of souls and by this reflected consecration of their natural relations

"I express to your majesty my most ardent wish for the victory of your valiant troops. With these soldiers the allied armies are proud to fight to put an end to the enemies of justice and liberty.

"I wish noble Italy a successful realization of her national aspirations, and I beg your majesty to accept these assurances of my devoted friendship."

IN POLICE COURT

One Assault Case Engaged Judge Enright's Attention

Two men and one woman were mixed up in a lively little tussle down in Bay State court Saturday night. The same two men and the same woman were in the Market street police court this morning.

Frank Switduski was charged with assault and battery upon John Stempen. Frank vigorously denied the charge. Lawyer Allard aided him in trying to prove his innocence.

The complainant showed a dented forehead to the court and informed Judge Enright that Frank had made the dent. Frank's wife helped out her husband by wielding a weapon with deadly accuracy, said John.

The defendants did not agree with the prosecution at all. John said they were making a lot of noise. He was drunk and kicking up quite a rumpus and the Swiduskis feared that he would wake their children. Therefore they remonstrated with him, said the defendants.

There were a half dozen witnesses in the case and each one of them seemed to have a different feature to produce. When both sides of the case had been presented about the only thing that was clear was that John had received a cut forehead and that Frank and Mrs. Frank were right handy while the forehead was being cut.

It was very plain to the court that the defendant committed the assault and Judge Enright so found. He was ordered then to pay over a $10 fine.

That was about all that occurred in police court today. John Kaznaka was shipped to the house of correction for a four months' period because he was too lazy to work and support his wife and family. The wife told the court that she wanted him sent away because he was worse than useless.

Three women drunken offenders pleaded guilty but all of them were allowed their liberty. One woman lives in Fall River and she was given a suspended sentence with a recommendation to return homeward. The other two helped out the county's exchequer.

Rose Jordan Hartford

135 MERRIMACK STREET LOWELL, MASS.

HERE'S REAL SENSATIONAL VALUES IN

Trimmed and Untrimmed Hats

FOR LOWELL DAY

200 TRIMMED HATS
Values $4.00, $5.00 and $6.00. Tomorrow
98c and $1.49

250 UNTRIMMED HATS
In white, black and colors. Former price $1. Tomorrow 49c
Former price $1.50. Tomorrow 65c

All our Leghorn and Panama Hats will be specially priced tomorrow. You will be able to get one of these hats that will please you at a very reasonable price.

Untrimmed Hemp Hats, all the stylish shapes. Special for tomorrow, each.....98c

Sport Hats, fashion's most sensible models for outings, field events and vacationing. 98c and upwards

GERMAN REPLY

Pres. Wilson Does Not Know the Cause for the Delay

WASHINGTON, May 25.—President Wilson told callers today he did not know the causes for the delay of the German reply to the American note on the Lusitania, but he presumed the German government was, for the moment, absorbed in the new circumstances arising from Italy's entrance into the war.

While Ambassador Gerard has sent several messages bearing on what the German reply may be, no direct intimation had been received concerning its contents and the American government is really uninformed.

The German embassy here, however, has made suggestions to the German foreign office for the reply and in German quarters it is said the note will be of a character to satisfy American public opinion.

While declining to throw any light on the shipping situation as between Great Britain and the United States, the president alluded to it as a chronic case. It was learned that he believed any formal note at this time to Great Britain might be construed as a weakening of the American government's position in its delicate relations with Germany, but as soon as the Berlin reply is received some action may be expected Pressure is constantly being brought to bear informally, however, on the British foreign office and admiralty to ameliorate conditions with respect to American cargoes and ships, and if not relieved shortly general representations of a broad character would not be surprising.

MEXICAN POLICY

Wilson Does Not Contemplate Change as Result of Report

WASHINGTON, May 25.—President Wilson does not contemplate any change of Mexican policy as a result of the report by Du Val West, his special commissioner who recently returned from an investigation. The president told callers today that Mr. West had not suggested an embargo on exports of war munitions from the United States into Mexico.

President Wilson said Mr. West had, orally, supplemented written reports made during his investigation in Mexico and that while Mr. West had given him much information no change in the administration's attitude was contemplated.

Mr. West is understood to have pointed out that none of the various factions seemed to have one element requisite to dominate the country and bring peace.

As the Washington government within the last few months has been able to secure protection for foreign interests in Mexico, the disposition of high officials now is to allow the military situation as between the factions develop further before putting into effect any change of policy.

REACHED SAFE ANCHORAGE

NOME, Alaska, May 25.—The steamer Corwin, which had been held in the ice off Nome for three days reached a same anchorage in the Nome roadstead last evening, marking the first steamship arrival from Seattle this year.

THE LADY'S WORKBAG

1—The question of just the right clothing for the new baby is indeed important and should be carefully thought out and planned, both as to the season of the year and the climate. Simple garments are best and are always in good taste. A knitted band with an inch wide shoulder strap is easy to make and can be used after the first few weeks. The little slips must be made of soft material and should not be more than twenty inches long. Finish at the neck and wrists with a narrow edge of lace and a bit of fine briar stitching.

An appropriate bonnet can be easily made of silk or muslin by fitting a circular piece of the goods the required size to a straight band that fits the head, gathering the fullness at the back and finishing the front edge with a frill of lace, and fastening the ties of soft material with small gold pins.

2—When your table linen wears out try this method of making a new cloth out of the old one. Buy four yards of torchon insertion, cut in half, cut four squares from the best part of the cloth, and sew to the insertion, using the outside edges for the centre of the tablecloth with the insertion to cross in the centre. Hem the edges or finish it all with a lace edge to match the insertion. If you have a cloth that is fairly good in the centre but worn along the edge, cut it round and finish with a lace edge. In this way the worn part will nearly always cut away and a good cloth will be obtained.

Worn places in napkins can be treated in the same manner and will often last for a long time besides being a little different, as well as a great saving to one's pocketbook.

3—Just now, the shops are filled with beautiful cretonnes, flowered silks and ribbons of all colors and designs. So beautiful are they it seems at a glance almost impossible to decide on just one design out of the many.

A bureau drawer pad of cretonne with pockets for the many small belongings is a most convenient thing and easy to make. If the bedroom is furnished with cretonne select the same design for the pad. Cut the material the length and width of the drawer and line with a plain shade. At each end make a pocket the width of the pad and four inches wide and fasten to the end of the pad.

In the centre of the front edge make a V-shaped pocket by folding a triangle piece, 12 inches after it is finished, the two points folded toward the top point. Directly opposite at the back make two V-shaped pockets to fit in the V-pointed pocket opposite. Fill in the space left on each side with a small square pocket.

Finish the edge of the pockets and pad with a narrow wash binding and attach to the two ends a small sachet made out of a plain ribbon the sam shade.

4—If you save a thing for sev years you will be sure to find a use f it, it is said, and it is surprising ho true that is. I have seen wonderf things made from odd, discarded bits ribbon. A pretty camisole may made from an old evening gown. A si undervest may be often made from silk blouse and a dainty boudoir c may be fashioned from leftover piec of lace, silk, cotton or insertion.

Odd evening frocks can always made over into fetching dressing jack etc. A piece of lingerie with dain lace and embroidery will help out wo derfully in rebuilding and refreshin Old lingerie blouses are treasures the hands of some women. The part worn petticoat is also a thing to considered by the woman who know how to do things.

5—If you live in small quarters a your closet is a narrow one, perhaps space behind curtains, dress bags a very important. Making these bags very simple, takes little time and ma be done cheaply. Buy six and a ha yards of 27-inch material. Use cr tonne, silk or soft muslin. This wi make two bags, one for dresses and o for skirts and suits.

Take half the piece of material, fo it together end to end and cut ope one-third down the centre. On eith side of the opening make a firm facin and put on snappers. Now stitch both sides and the top. Add bits hanging straps, although that is n necessary.

The waist bag is folded with ends t gether and made up exactly as th longer bags. It will be a little le than a quarter of a yard long, allow ing something for the seams and turn ing back.

6—Inexpensive lace with a beadin at the top and bottom can be well use in making bureau scarfs for the sum mer cottage. A strip of lace is cut an the ends are edged with a little narro valenciennes. Then ribbons are ru through the beading holes and a litt rosette is formed at each end.

To make boudoir caps, cut a strip to 20 inches long and run ribbo through both beadings. The ends the ribbons are drawn together at bot ends of the lace and the raw edge plaited and gathered under the bo or rosette. Then the ribbons are draw up to make the cap the proper size. T make camisoles, cut off to the righ length, hem the two ends, run ribbo top and bottom and put two strips ribbon over the shoulders.

YOU CAN BUY GARDEN HOSE AT COBURN'S WITH SURETY WE GUARANTEE IT

5-Ply Leader Garden Hose
1-2 in. 8c ft. 3-4 in. 9c ft.
7-Ply Tempest Garden Hose
1-2 in. 11c ft. 3-4 in. 12c ft.
Endless Garden Hose
1-2 in. 12c ft. 3-4 in. 13c ft.
50 ft. lengths coupled

OUR GARDEN HOSE COMBINATION, comprising each 50 feet of garden hose, one iron or wooden hose reel, and one solid brass nozzle with adjustable spray, are incentives. Come in and see what you can save in buying a complete hose outfit.

Free City Motor Delivery

C. B. COBURN CO.
63 MARKET STREET

DACIA OFF FOR HAVR

AMERICAN STEAMER WHICH HA BEEN SEIZED BY FRENC LEAVES BREST, FRANCE

BREST, France, May 25, 5.25 a. m.—The American steamer Dacia left her yesterday for Havre, where her carg of cotton will be discharged by specia dockers. The prize court decision i the case has not yet been announced.

The Dacia, formerly of the Hamburg American line, but now owned by E. N Breitung of New York, was taken t Brest Mar. 1, after she had been seize by a French cruiser.

TO PROMOTE SAFETY AT SEA

WASHINGTON, May 25.—Tests ar being made by the department of com merce with radio for signalling ap paratus with a view to promoting safety at sea. Special signals will b sent out from lighthouses, lightship and passenger ships.

JOHN B. LEPIRE DEAD

WORCESTER, May 25.—John B. Le pire, aged 75, one of the best know members of Post 10, G. A. R., an widely known throughout New Eng land as the Canadian passenger agen for the B. & M. Railroad company a the Worcester Union station for man years, died yesterday at his home, 6 Windsor street.

TO GRANT WAGE INCREASE

BOSTON, May 25.—Employing car penters and builders of Greater Bosto have agreed to an increase of 2 cent an hour for journeymen after July 1 and an additional increase of 3 cents an hour one year hence. A compro mise has thus ended the threatene controversy and the union men wil continue on their present working hours until 1916, when no work will b done on Saturdays during the month of June, July, August and September.

If you want help at home or in your business, try The Sun "Want" column.

WE SELL SO SOCONY MOTOR GASOLINE STANDARD OIL CO. OF N.Y.

Where SOCONY Motor Gasoline and POLARINE OIL and Lubricants Can Be Obtained

LOWELL, MASSACHUSETTS

Adams Hardware and Paint Co., 404 Middlesex St.
Cheney, L. T., 595 Westford St.
Church Street Garage, M. Brown, Treas., 122 Church St.
C. B. Coburn Co., 63 Market St.
Dana, G. R., 6 East Merrimack St.
Desmarais, Nap., 776 Lakeview Ave.
Feindel, M. S., 556 Gorham St.
H. C. Girard Co., 442 Merrimack St.
Lowell Buick Co., F. Emerson, Treas., 91 Appleton St.
Lovejoy, R. F., 818 Broadway.
Sawyer Carriage Co., P. Chandler, Mgr., 455 Worthen St.
Stanley Garage, T. Williston, Prop., 610 Middlesex St.
Stowell, F. E., 550 Moody St.
White, George F., 660 Middlesex St.
Ervin E. Smith Co., 47 Market St.

TOWNS

Atwood, H. H., Pelham, N. H.
Byam, J. S., Chelmsford, Mass.
Bickford, Frank, West Chelmsford.
Casey, F. A., Billerica, Mass.
Fairgrieve, James, Tewksbury, Mass.
Marinell, Joseph, North Chelmsford, Mass.
Perham & Queen, Tyngsboro, Mass.
Small, D. F., North Chelmsford, Mass.
Wright & Fletcher, Westford, Mass.
H. J. Watts Co., Billerica.

STANDARD OIL CO. OF NEW YORK

Local Office, Main St., Tel. 346

Look For This SIGN

IT is the sign carried by all garages and stations which sell SOCONY Motor Gasoline—the "Standard Gasoline" which careful motorists have always insisted upon.

Gasoline bought under the SOCONY Sign is a guaranteed, uniform product. It is the same now as last week—here or two hundred miles away.

With SOCONY Motor Gasoline in your tank, and POLARINE in your crank case, your engine troubles will be few and far between.

POLARINE is the standard oil for all types of motors. It keeps its proper lubricating body in the hottest cylinder, and insures a maximum of lubrication and a minimum of carbon.

Look for the red, white and blue SOCONY Sign. You will see it everywhere you go—the sign of quality in fuel and lubricants.

WE SELL SO SOCONY MOTOR GASOLINE STANDARD OIL CO. OF N.Y.

STANDARD OIL CO. OF NEW YORK

Local Office, Main St., Tel. 346

TORSO OF WOMAN

Steam Shovel Discloses Murder at Bridgeport, Conn.

BRIDGEPORT, Conn., May 25.—The flash of a steam shovel cutting five feet beneath the surface on the shore of Yellow Mill Pond here yesterday disclosed the torso of a woman who has been murdered.

Wrapped in bed sheeting sewed clumsily with twine, the trunk of what had been a handsome woman was found by laborers digging for a coal yard location. The head and legs had been severed.

The body has been buried about a year. An undervest of excellent texture, a nightgown that was around the torso and the sheeting in which it was wrapped afford the only hope for identification.

The torso is that of a woman about 30 years old. The nails on the hands had been well kept and from what could be judged of the remains the victim had been a person of comfortable circumstances. The hands are well preserved and show no trace of manual labor.

Medical Examiner S. M. Garlick performed an autopsy upon the body and found no indication of death other than a violent one. No evidence of illness or an operation was discovered.

TRY TO UNRAVEL MYSTERY

BRIDGEPORT, Conn., May 25.—The police today continued their efforts to unravel the mystery surrounding the finding yesterday on the shore of Yellow Mill pond of the torso of a woman. The body, unearthed by laborers who were at work dredging, had only the right arm and hand attached, the head and other members being missing. It was clad in a white chemise and white nightgown, and wrapped in a sheet which had been sewed up with heavy cord. There were no marks of identification on the garments and the only clue so far discovered by the police is the mark "B25" found on a man's garment dug up not far from the spot where the body was buried.

The medical examiner, after an autopsy, said there was no question but that the woman was murdered. She could not have been more than 30 years old, he said, and the condition of the hand and its well kept nails indicated that she had not been accustomed to hard work. The autopsy showed normal conditions and normal health at the time of death, he said.

It was recalled today that about 17 years ago the dismembered body of Miss Emma Gill was found in Yellow Mill pond not far from where the body was dug up yesterday. On that occasion articles of clothing found about the body bore a laundry mark which led to the clearing up of the case.

In the opinion of the police, the woman whose body was found yesterday was a stranger to Bridgeport and they have advanced the theory that she may have been murdered on a boat in Long Island sound and the body cut up and brought ashore for burial.

. Visitors to Lowell tomorrow should carry home a Sun dictionary. On sale at The Sun office for one Sun coupon and 98c, worth $4.00.

CARD OF THANKS

The undersigned take this means to publicly express their heartfelt thanks to their many friends and neighbors for their many acts of kindness and words of sympathy in our hour of bereavement in the death of our loving son and brother. To each and all who in any way helped to lighten our burden we feel thankful; also for the beautiful floral tributes sent. All may rest assured that their kindness is appreciated and will not be forgotten.
Mr. and Mrs. William H. Ryan and Family.

Visitors to Lowell tomorrow should carry home a Sun dictionary. On sale at The Sun office for one Sun coupon and 98c, worth $4.00.

INQUESTS HELD

Judge Pickman Conducted Inquiry Into Three Fatal Accidents

There were three inquests held before Judge Pickman this morning in the court of special sessions. A long list of witnesses were presented by Inspector Walsh.

The inquest into the death of Chas. McCallum was first held. He was run over and killed by a passenger train of the B. & M. R. R. in the vicinity of the Bleachery on May 9.

The second inquest was on the death of Carmelio Scandora who was run over and killed by a freight train at Middlesex Village on May 13. Scandora was walking the tracks to North Chelmsford. He lived in Lawrence.

The third inquest was held on the death of Manuel Marchia who met his death by being run down by a switch engine on May 17. Marchia was an employe of the Tremont & Suffolk mills.

A report on all three inquests will be made within a few weeks.

THE UNITARIAN CHURCH

MEETING OF AMERICAN ASSOCIATIONS IN BOSTON—REPORT ON CHANGE OF NAME

BOSTON, May 25.—Delegates to the annual meeting of the American Unitarian association today looked forward with interest to the report to be presented by the commission appointed last year to consider the advisability of a change of the name of the Unitarian church. It was expected that the report would arouse considerable discussion.

The outbreak of the war necessitated the postponement of a world tour "in the interest of the sympathy of religions and world brotherhood" planned by the department of foreign relations as the central feature of its work last year, according to the report of the secretary, Rev. Charles J. Wendte of Boston, prepared for presentation today. The report pointed out, however, that the specific missionary activities of the church were in countries slightly affected by the war.

Careful training in principles and methods of social service was urged in the report of Rev. Elmer S. Forbes of Boston as secretary of the department of social and public service. "At present," the report said, "the social service work of many churches is trivial and futile because no one knows how to do it."

ALLEGED BUNCO MAN

Bertilo, Arrested in Chicago, is Accused of Fitchburg Swindle—Cheated Man Out of $1162, it is Said

FITCHBURG, May 25.—Chief of Police Thayer received a telegram from the Chicago police last night stating that Ermino Bertilo was arrested there yesterday.

Bertilo, according to the police, met Felice De Vito of Leominster here in the company of another man on April 5 and buncoed De Vito out of $1162. The alleged bunco game was performed by the old handkerchief trick.

Bertilo's description was furnished and was sent to the police departments of various cities. Inpector Godley will go to Chicago after Bertilo as soon as the necessary papers are signed by Gov. Walsh.

If you want help at home or in your business, try The Sun "Want" column.

This Leaves the Skin Free From Hairy Growths

(Toilet Talks)

A simple method for completely removing every trace of hair or fuzz is here given. This is painless and usually a single treatment will banish even stubborn growths. To remove hairs, make a thick paste with some powdered delatone and water, spread on hairy surface and after about 2 minutes rub off, wash the skin and the hairs are gone. This method will not mar the skin, but to avoid disappointment, be certain you get delatone.

T. R. CORDIAL TO BURNS

T. ROOSEVELT PERSONALLY THANKED JUROR WHO HELD OUT IN LIBEL SUIT

EDWARD BURNS

For many hours the man pictured here practically held the political fate of William Barnes and former President Roosevelt in his hands. When the twelve men who heard the evidence in the libel suit brought by Mr. Barnes against Mr. Roosevelt retired one juryman, Burns by name and a motorman by occupation, stubbornly opposed a report in favor of a real verdict for the colonel. He was the one central figure in the one public act furnishing the climax of the five weeks political drama. There were reports that everything but a fist fight had been resorted to by the jurymen to compel an agreement. Although Motorman Burns can take care of himself—he is six feet tall, weighs 195 pounds and is handy with his fists—he finally joined with the other eleven and found a verdict for the colonel. Although Mr. Roosevelt thanked all of the jurymen he was more than cordial to Burns.

WITNESS MAKES PROTEST

W. L. MACKENZIE KING ATTACKS METHODS OF CHAIRMAN WALSH AT INQUIRY

WASHINGTON, May 25.—W. L. Mackenzie King, director of the industrial relations department of the Rockefeller foundation, resumed his testimony today before the federal industrial relations commission which is inquiring into conditions in the Colorado coal fields. The witness took the stand late yesterday and was questioned at length as to his services to John D. Rockefeller, Jr., and to the foundation. He interrupted his testimony to protest against the methods of Chairman Walsh in conducting the commission's inquiry into the Colorado strike.

DR. HANSON OUT OF STATE SERVICE

BOSTON, May 25.—Dr. William G. Hanson, for years assistant secretary of the old state board of health, is now out of the state service. Since the board's reorganization last year Dr. Hanson has been director of records and accounts at a salary of $2500 a year, which division is to be abolished and its work taken over in part by Health Commissioner McLaughlin and in part by Prof. Selskar Gunn of the division of hygiene.

THREE PINNED UNDER AUTO

BOSTON, May 25.—An automobile in which were Nathaniel Percival, aged 70, of 286 North Montello street, Brockton, and his daughters, Mrs. Lilla M. Hayden and Miss Grace Percival of 280 North Montello street, turned turtle at the corner of Commonwealth and Chestnut avenues, Brighton, yesterday afternoon and the occupants were pinned beneath it.

Mrs. Hayden was the most seriously hurt and is at the Bay State hospital with a fracture of the front of the skull. Mr. Percival and Miss Percival suffered painful bruises of the face and body, but were able to go to their homes.

If you want help at home or in your business, try The Sun "Want" column.

LEGAL NOTICES

To the Honorable the Justices of the Superior Court within and for the County of Middlesex:

Respectfully libels and represents Walter E. McIntyre, of Malden, in said County, that he was lawfully married to Addie L. McIntyre, now of Baltimore, in the State of Maryland, at Hoboken, in the State of New Jersey, on the seventh day of November, A. D. 1908, and thereafterwards your libellant and the said Addie L. McIntyre lived together as husband and wife in this Commonwealth, to wit, at said Malden, and at Boston, in our County of Suffolk; that your libellant has always been faithful to his marriage vows and obligations, but the said Addie L. McIntyre, being wholly regardless of the same, at said Malden on or about the tenth day of December, A. D. 1911, utterly deserted your libellant and has continued such desertion from that time to the date hereof, being more than three consecutive years next prior to filing this libel.

Wherefore your libellant prays that a divorce from the bonds of matrimony may be decreed between your libellant and the said Addie L. McIntyre.

Dated this twentieth day of May, A. D. 1915.

WALTER E. McINTYRE.

COMMONWEALTH OF MASSACHUSETTS. Middlesex, ss. Superior Court. May 20, A. D. 1915.

Upon the foregoing libel, it is ordered that the libellant notify the libellee to appear before our Justices of said Court, at Cambridge, in said County, on the first Monday of July next, by causing an attested copy of said libel and of the order thereon, to be published in The Lowell Sun, a newspaper published in Lowell, in the County of Middlesex, once a week, three weeks successively, the last publication to be fourteen days at least before the said last mentioned day, and that an attested copy of said libel and order thereon be sent by registered letter to the residence of the libellee as set out in the libel, that she may then and there show cause, if any she have, why the prayer in said libel set forth should not be granted.

WM. C. DILLINGHAM, Clerk.

A true copy of the libel and of the order thereon.

Attest,
WM. C. DILLINGHAM, Clerk.
M 25-J1-S

FOR SALE

STORE FOR SALE; GROCERIES, candy, notions, tobacco, etc.; five-room tenement attached; doing good business; best reasons for selling. Address M 45, Sun Office.

VARIETY STORE FOR SALE, doing good business. Write M 46, Sun Office.

HOUSEHOLD FURNITURE FOR sale. Owner leaving city. Call at 16 Floyd st.

MODERN DISC PHONOGRAPHS for sale; $12, $15 and $20. Call and see these wonderful bargains. Hounsell's, 701 Bridge st. Tel. 3491-M.

SECOND HAND SODA FOUNTAIN for sale; reasonable price. Apply 980 Gorham st.

MODEL 5 BUICK—T HEAD LOW compression motor; fine running order; 5 passenger body, suitable for jitney bus, or chassis suitable for a truck; price $350 cash, or $400 easy payments. Arthur H. Greene, Park Garage, 828 Middlesex st.

30-ROOM LODGING HOUSE AND boarding house for sale; 19-21 Hurd st.; well furnished and steam heated; rent reasonable for number of rooms and location. Apply at A. E. O'Heir's, 15 Hurd st.

We Will Paper Your Rooms for $2.00 and Up
And furnish the wall paper. Dealer in wall paper at very lowest prices, also paperhanging, ..., whitewashing and painting. Estimates given on large or small jobs. All work guaranteed.
MAX GOLDSTEIN
155 Chelmsford st. Tel. 2897

ORDERS SCHOOL CLOSED

22 SCARLET FEVER CASES IN MELROSE—BOARD OF HEALTH BELIEVES THAT MILK IS CAUSE

BOSTON, May 25.—The Melrose board of health now believe, following an investigation, that they have located the cause of the epidemic of scarlet fever which has been prevalent in the vicinity of the Winthrop school for the past few weeks. They believe the children have been infected from the milk of a Melrose dealer.

To prevent the spread of the disease the Winthrop school was closed yesterday and the 400 children sent home. There are 22 cases of the disease already reported in the district around the school.

The board of health members say that the child of the milk-dealer was critically ill with scarlet fever and received no medical attendance. Children in the homes of several of his customers are among those who are ill. Action may be taken by the board against the dealer.

BLAZING RUNAWAY AUTO

MACHINE DASHED THROUGH CROWD AT BANGOR—STAMPEDE OF PEDESTRIANS FOLLOWED

BANGOR, Me., May 25.—Consternation was caused last night when an automobile left standing in front of a garage on Park street caught fire and headed for the corner of State and Exchange streets which was crowded with people and vehicles.

There was a stampede to clear the way and a fire alarm was rung in. The car suddenly swerved in its course and came to a standstill in the middle of East Market square, where the blaze was extinguished by chemicals. The car was owned by E. T. Shaw and is a total loss. It was valued at $600.

TO LET

THREE COTTAGES TO LET AT Salisbury Beach, on water front; rent by month or week or season, cheap, for $57, $59 and $59 by the season; well furnished. Apply to Mrs. R. C. Mains, 74 Market st., Amesbury, Mass.

FURNISHED ROOMS TO LET AT Appleton House, with bath; transients accommodated. 160 Appleton st.

NEW SIX-ROOM TENEMENTS TO let; modern improvements; window shades and screen doors; near Westford st. and depot; rent reasonable; S Gates st. Byam Bros.

FIVE AND FOUR-ROOM TENEments to let; perfect condition; rent cheap; 217 Salem st.; will rent to one family or each tenement separately. Inquire evenings, rear 86 Butterfield st.

NEAR MOODY ST., TWO TENEments, for sale; modern; 6 rooms each; party leaving city; $4300, easy terms. D. F. Leary, 238 Central st.

DESIRABLE FOUR-ROOM TENEment to let, Pawtucketville; separate toilet and cellar; corner lot; $8. Apply B. B. Hart, 121 Central st.

NICELY FURNISHED SMALL ROOM to let; heat, bath and use of phone; $1.00 per week. 286 Worthen st., cor. Broadway.

FIVE OR SIX-ROOM FLAT TO LET; bath, set tubs, etc.; key 469 School st.; only $2.50 week. Tel. 2271-R.

TENEMENT OF SIX ROOMS, TO let, with bath and pantry; on one floor. Call at 200 Cross st.

SUNNY, FOUR-ROOM TENEMENT in two family house, to let to small family; handy to mills; No. 27 Fulton st., Centralville; price $2 per week. Apply 276 Westford st.

SIX-ROOM FLAT TO LET; ALL modern improvements; in good residential part of the city. Inquire 40 Arlington st.

SIX-ROOM TENEMENT TO LET; one attic; bath, hot water; furnace; $12; 46 Schaffer st. Apply Schutz Furniture Co., 316-320 Middlesex st.

MODERN TWO TENEMENT HOUSE to let; 9 rooms, steam heat, bath; at 303 Westford st.; rent $12. Apply 91 Chelmsford st.

AT 36 MARSHALL ST., COTTAGE house and barn, to let. Inquire 24 Staples st.

ONE-HALF OF DOUBLE HOUSE TO let; 6 rooms, rear 395 School st., cor. Peavey; rent $1.50 per week. Inquire 11 Dutton st. John Cunningham.

TO RENT TO ADULTS, ON WESTford st., an upstairs seven-room apartment with bath, newly finished throughout. 353 Westford st.

TO LET ON GORHAM ST., WITHIN one minute's walk of Bleachery station, 6-room modern flat; rent $14.00 month. Inquire 937 Gorham st.

NEWLY FURNISHED ROOMS TO let; $1.00 up. Apply at 397 Central st.

FIVE-ROOM FLAT, PANTRY, BATH, furnace heat, to let. Inquire 9 Kimball ave. Tel. 4504-W.

SMALL STORE TO LET ON GORham st., near railroad bridge; rent low. Inquire 937 Gorham st.

TWO STEAM HEATED ROOMS TO let, also four small steam heated furnished rooms at $1.50 per week. 19 Hurd st. Apply to matron.

THE OFFICES OCCUPIED FOR many years by Dr. Carolin, to let, in The Lowell Five Cent Savings Bank building. Inquire at bank.

A LARGE OFFICE, 34 BY 14 FEET on the second floor of the Harrington building, 52 Central st., good light and ventilation, for rent. Will be partitioned off to suit a desirable tenant and will be rented or leased at a very reasonable rent. Apply to D. J. Harrington, Building Manager, 901 Sun building.

11-ROOM HOUSE TO LET
All conveniences and latest improvements. 73 East Merrimack st., near Merrimack square. Inquire Royal Theatre. Tel. 4309 or 1895-W.

STORAGE FOR FURNITURE
Separate room $1 per month for regular $2 two-horse load. Pianos 50c. The dryest and cleanest place for storage in Lowell. Telephone connection. O. F. Prentiss, 336 Bridge st.

LARGE FRONT ROOM
To Let
Suitable for club or lodge meetings, second floor, over Voyons. Rent reasonable. Apply T. F. Hennessy, 243 Central St.

LOST AND FOUND

TEN DOLLAR BILL LOST FRIDAY evening, between St. Peter's church and 261 Thorndike st. Return to 261 Thorndike st.

RAINCOAT LOST BETWEEN MILford, N. H., and Lowell. Reward for return to N. L. Broome, Milford.

BOSTON TERRIER FEMALE PUPpy lost; brindle with white markings. Reward. E. C. Towle, 340 Central st.

CLAIRVOYANT

MADAM ADELLA, CLAIRVOYANT and card reader. If you are in doubt or need help and advice, call at 42 Branch st.

Bright, Sears & Co.
WYMAN'S EXCHANGE
Bankers and Brokers
SECOND FLOOR

If you want help at home or in your business, try The Sun "Want" column.

SPECIAL NOTICES

CHAMPION, LIVINGSTONE PERfection, Stone, Matchless tomato plants; asters, salvia, zennias and verbenas, for sale. W. A. McEvoy, 104 Tenth st. Tel. 2494.

IF THE PARTY WHO WAS SEEN carrying away a large tiger cat, will return same immediately, they will avoid further trouble, and no questions asked. 168 School st.

ROOMS PAPERED, $2.00, INCLUDing stock. Whitewashing and painting done at a low price. J. J. Hayden, 35 Burns st.

HOFFMAN HOUSE, 367 CENTRAL st. Furnished rooms; rent reasonable; also rooms suitable for light housekeeping.

GIVEN AWAY FREE! TWO PAIRS beautiful lace curtains, 3 yds. long, for distributing 1 doz. necessary household articles among your friends. We also give away rugs, pictures, clocks, or liberal cash commission. Call personally. L. F. Co., 522 Merrimack st.

EXPERIENCED TEACHER WILL give private lessons in English language, mathematics and civil service. Apply Miss K. Cavanaugh, 129 Llewellyn st.

GOLD SAVED—UNPRECEDENTED low prices on high grade pianos, on Wednesday next, at W. F. Trumbell's piano rooms, 101 Westford st. A most wonderful bargain in a second hand upright as good as new.

THE PEOPLE OF LOWELL ARE wanted to know that the C. F. Adams Co., 675 Main st., Worcester, has opened a store at 716 Aiken st., with a full line of household specialties; open evenings only. C. F. Adams Co.

WHITEWASHING, PAINTING AND patching at very moderate prices; ordinary ceilings 25c; patching a specialty. Joseph C. McCaron, 82 Powell st.

BAY STATE REPAIR CO., SEWING machines sold, rented, repaired; supplies all kinds; work called for and delivered; work guaranteed. 127 E. Merrimack st. Tel. 88-J.

THE GREAT SURPRISE THAT awaits the public, is at W. F. Trumbell's piano rooms, 101 Westford st. Easy terms, no interest and very low prices.

M. J. FEENEY, EXPERT FURNIture and piano mover, all goods handled with care and promptly attended to. 16 Kinsman st.

P. J. CONVERY, PIANO AND FURniture mover; all goods handled with care; all jobs promptly attended to. 181 East Merrimack st. Tel. 1962-M.

J. R. COLLETT, WATCHES, CLOCKS, and jewelry cleaned and repaired; English watches and complicated watches a specialty; 39 years' experience; 8 years with the Waltham Watch Factory; two stores, 30 Gorham, opp. post office; 521 Middlesex st. Established six years in Lowell.

LACE CURTAINS LAUNDERED AT 27 Meadowcroft st., formerly 489 Gorham st. Satisfaction guaranteed.

PIANOS AND ORGANS TUNED AND repaired. Tuning $1. J. Kershaw, 60 Humphrey st. Tel. 974-M.

WE RE-SILVER OLD MIRRORS to look like new. We make new ones to order. Lowell Mirror Shop, 473 Merrimack st. Telephone 8815.

J. BURNS & SON, SLATE ROOFERS. Roofs repaired. Tel. 3282-W. 166 Concord st. Tel. 1459-J. 200 Pleasant st.

LIMBURG CO., CHIMNEY EXPERTS —Chimneys swept and repaired. Residence 1128 Bridge st. Tel. 945-W.

THE SUN IN BOSTON—THE SUN IS on sale every day at both news stands of the Union station in Boston. Don't forget this when taking your train for Lowell.

PROF. EHRLICH'S "606"
SALVARSAN

Administered in the veins at Dr. Temple's Lowell office. NO LOSS OF TIME from business. NO PAIN. Lues, malaria, locomotor ataxia, and various forms of skin disease arising from blood poison.

This solves the problem of the centuries and rids the world of the WORST SCOURGE that the human race has known. RESULTS IMMEDIATE. Wasserman blood tests made. Also treats cancers, tumors, all acute and chronic blood and nervous diseases of men and women, hydrocele, varicocele, stricture, prostatic diseases, piles, fistula, fissures, ulcers and rectal diseases, WITHOUT THE USE OF THE KNIFE. Diseases of the eye, ear, nose, throat, skin, stomach, liver, kidneys, bladder, bowels and rectum, epilepsy, and all nervous diseases.

Terms always made to suit the convenience of anyone applying for treatment and very reasonable charges. Do not treat elsewhere until you have investigated methods and terms. Lowell office, 97 Central street, Mansur block.

Hours: Wednesdays, 2 to 4, 7 to 8, Sundays, 10 to 12.
Consultation, Examination, Advice FREE

HELP WANTED

YOUNG MEN ABOUT TWENTY wanted to travel; pleasant work; must be neat, with fair education; hustlers only. Apply Room 417 Hotel Richardson, 4 to 7.

A FEW LIVE MEN WANTED WHO care to work a few hours evenings and Saturday afternoons selling our line of household specialties; good proposition to a live man; open evenings only. C. F. Adams Co., 716 Aiken st.

ALL ROUND COOK WANTED AT 2 Dutton st. References required.

HOUSE GIRL FOR LODGING house wanted; one who can speak English and French. Apply 95 John street.

If you want help at home or in your business, try The Sun "Want" column.

MAY

Sun.	Mon.	Tues.	Wed.	Thurs.	Fri.	Sat.
						1
2	3	4	5	6	7	8
9	10	11	12	13	14	15
16	17	18	19	20	21	22
23	24	25	26	27	28	29
30	31	—	—	—	—	—

TRAINS TO AND FROM BOSTON

Southern Div. To Boston Lve.	Arr.	From Boston Lve.	Arr.	Portland Div. To Boston Lve.	Arr.	From Boston Lve.	Arr.
5.43	6.60	5.55	8.28	6.25	7.36	z6.33	8.06
6.25	7.26	6.00	8.55	n7.02	8.45	9.13	10.19
6.47	7.30	7.11	8.24	9.23	10.33	10.50	11.53
b6.40	7.53	7.50	8.35	10.47	12.07	11.50	12.55
6.57	8.00	z8.21	9.29	12.02	1.13	3.30	4.40
7.21	8.03	9.00	9.39	z1.37	2.40	5.14	6.13
z7.28	8.49	9.30	10.02	3.40	4.41	6.03	7.05
7.46	8.37	11.30	12.09	5.15	6.41	7.00	8.15
8.56	9.37	12.30	1.09	7.25	8.35	9.50	11.03
z9.20	10.34	2.00	3.06	10.25	11.35		
9.36	10.15	3.00	3.46				
10.14	11.36	b3.14	5.00				
11.03	11.45	4.00	4.38				
12.16	1.05	z4.14	5.34				
1.45	2.25	5.00	5.38				
2.30	3.27	b5.21	6.32				
3.49	4.30	5.35	6.34				
4.20	5.27	b5.51	7.14				
5.31	6.28	6.14	7.23				
b6.17	7.22	8.00	8.33				
6.22	7.06	8.30	9.08				
8.06	8.50	10.30	11.36				
9.46	10.30	11.40	12.36				

b Via Bedford. z Via Salem Jct. x Via Wilmington Jct. n not run on Holidays.

Sunday Trains Southern Division		Portland Division	
6.47	7.35	8.45	9.47
7.21	8.03	9.30	10.08
8.30	9.36	11.30	12.09
9.05	9.35	1.00	1.59
10.40	11.17	5.30	6.24
2.47	3.25	8.00	8.38
5.10	6.00	8.30	9.08
6.27	7.10	9.20	10.23
6.06	8.50	10.20	11.33
8.46	10.30		
Portland Division			
8.20	9.27	8.05	9.18
12.10	1.16	12.00	1.00
3.50	5.06	3.20	4.48
5.45	7.00	5.20	6.36
8.35	10.04	8.45	9.48

KEY TO FIRE ALARM BOXES

1 All box numbers commencing with the figure one, as 12, 13, etc., up to 131 are located within a radius of about one-half mile from the North common, extending from Dutton street north to Pawtucket street and from School street east to Merrimack mills.

2 All box numbers commencing with two as 21, 23, etc., are located in the business area about one-quarter mile radius from the post office, extending from Boott mills to South common and from Dutton street to Concord river.

3 All box numbers commencing with three, are located in the lower Highlands, extending from the depot to Wilder street and from Hale street, along the line of Western avenue and Pawtucket canal to Pawtucket street.

4 All box numbers commencing with four, are located in the Ayer's City and Bleachery districts, extending from Edson cemetery northerly to Hale street and from Chelmsford street easterly to Concord river.

5 All numbers commencing with five, are located in the upper Highlands and Middlesex Village.

6 All numbers commencing with six, are located in Centralville.

7 All numbers commencing with seven, are located in Pawtucketville.

8 All numbers commencing with eight, are located in Belvidere.

MONEY TO LOAN

National Loan Co.
Will Advance You Money
$5 to $100
AT LEGAL RATES AND EASIEST TERMS
Remember the Place,
21 and 23 HOWE BLDG.
MERRIMACK SQUARE

Look for "Blue and White Signs."
License No. 91.

SALARY LOANS AT LEGAL RATES
Money for everyone employed. No security required.
$5.00 Cost 75c
$10.00 Cost $1.50
Easy Payments Lic. 144
Equitable Loan Co.
Offices 202 Hildreth Bldg., 45 Merrimack st. Up one flight at head of stairs.

WANTED

GOOD SECOND HAND HORSE wanted; weight about 1100; suitable for delivery wagon. Address E 47, Sun Office.

REAL ESTATE FOR SALE

10-ROOM HOUSE FOR SALE; BELvidere; bath, furnace heat; fruit trees; nice neighborhood; easy terms, $2500. D. F. Leary, 238 Central st.

12-ROOM SLATE ROOF HOUSE near Lincoln st., for sale; easily made into two tenements; $3500. D. F. Leary, 238 Central st.

EIGHT-ROOM COTTAGE FOR sale; pantry, bath, back and front stairs. Inquire 120 Bowden st.

EIGHT HOUSE LOTS FOR SALE ON Christian Hill. Tenth st. Highest, most sightly and dryest lots in city. John Keefe, 245 Tenth st.

TWELVE LOTS OF LAND IN BELvidede for sale at once to settle estate; Park Land Company Survey, Daniels estate. Apply at 1131 Middlesex st., or 427 Hildreth bldg.

TRADERS NATIONAL BANK
Large or small deposits bought. Write Hallis N. Smith, 86 Weybosset st., Providence, R. I.

W. A. LEW
Steam dyeing and cleaning of ladies' and gents' wearing apparel. 30 years in the business.
49 JOHN STREET

SLEEPYTIME TALES.

BY VIRGINIA VALE

FOR THE LITTLE READERS OF THE SUN

THE SCHOOL KITTEN

Once upon a time Lucy's father brought her home a kitten but it grew very much faster than did Lucy so it was a big cat when the time came for her to attend school. Lucy's school was near her home and the first day she went the kitten followed too, just like Mary's Little Lamb. "We will let the cat stay today," said the teacher, "but you must not bring it again."

So the next day Lucy shut the cat in the house when she started for school, but just as she was opening the door to the schoolhouse she looked down aid there was kitty purring and rubbing her nose against Lucy. She told the teacher how she had tried to keep kitty from school so the teacher let the cat stay that day too.

After that every morning the cat would follow Lucy to school and the children begged the teacher so hard to let kitty stay that she consented. The kitten never made any trouble but would hop up in one of the chairs, go to sleep and wait until school was out, when she would jump down and go home with Lucy.

One day, as kitty was sleeping in its usual place, the teacher said to Lucy: "Lucy, the children have a little gift for kitty; please bring it to the platform." Lucy brought kitty to the teacher and one of the little girls stepped forward and fastened a beautiful collar about kitty's neck. After that kitty always wore its new collar when it came to school and was very good and never bothered when the teacher was trying to have the scholars study. Don't you think she was a very nice and well behaved cat?

CHARLEY CHAPLIN'S COMEDY CUT-UPS

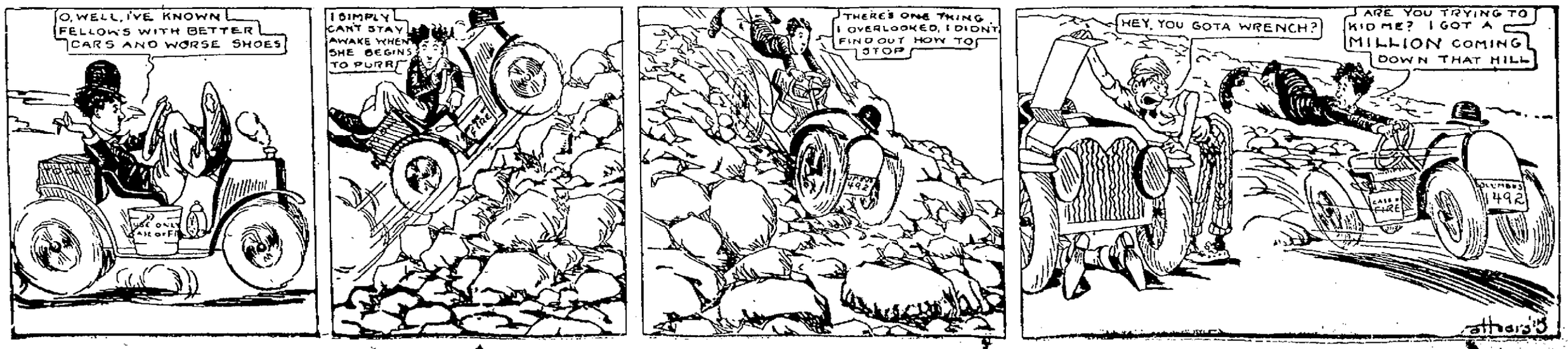

The Sun goes into nearly every home in Lowell and vicinity. Merchants know that Sun readers respond to their advertisements.

THE LOWELL SUN

The Sun prints the news of the world when it is news and only such news as is fit to print. It is a clean family newspaper.

ESTABLISHED 1878 LOWELL MASS. TUESDAY MAY 25 1915 PRICE ONE CENT

HEAVY DAMAGE

Saturday's Eruption of Lassen Peak Ruined Million Feet of Timber

REDDING, Cal., May 25.—Greater ruin was wrought by Saturday's eruption of Lassen peak than first believed, according to stories brought here today by returning investigating parties who traveled over almost impassable roads and through a raging storm to reach the edge of the danger zone.

Widespread damage to standing timber was the most evident destruction done by the mountain's eruption. The mud torrents and the showers of superheated rocks and boulders are reported to have ruined a million feet of timber.

O'SULLIVAN SAYS:

Make the Merrimack Clothing company, across from city hall, your headquarters while in the city, Wednesday. A white way special for Wednesday only. Women's 75c all silk stockings, 39c; 3 pairs for $1.00. Car fares paid one way on purchases amounting to $2.00 or over.

BILLERICA

The fourth annual alumni day was held at the Mitchell Military Boys' school in Billerica with a large number of former students present to enjoy the day's festivities. A fine program, including a baseball game, was carried out. The ball game was easily won by the Alumni. Following the outside program, supper was served and a social hour was enjoyed. Among those present was Willard Savage, who won first place in both hurdle events at the New England Intercollegiate meet at Tech field in Brookline.

PRESBYTERIAN CHURCH

ROCHESTER, N. Y., May 25.—Continuation of the discussion of the report of the special committee on Union Theological seminary, presented yesterday afternoon was the special order of business for this afternoon's session of the 127th general assembly of the Presbyterian church of the United States. Rush Taggart of New York, a member of the sub-committee which investigated the legal side of the question, will be heard upon that phase and friends of the seminary will be given an opportunity to present their side. The report made no recommendations but declared Union seminary desires no formal relationship with the general assembly and feels no constraint to teach Presbyterian doctrine.

TRIALS OF DESTROYER CUSHING

ROCKLAND, Me., May 25.—Ideal weather conditions favored today's official acceptance trials of the torpedo boat destroyer Cushing, which began early in the morning with a standardization test. Twenty-nine runs over the measured mile course were contemplated. These were to be followed by a four hour run at sea, either at full speed or to test fuel consumption. Having already made 30 1-4 knots in unofficial tests, the Fore River Shipbuilding company officials were confident that the Cushing would easily exceed contract speed of 29 knots. The record for this type of destroyer is 32.07, made by the McDougall last year. The tests will occupy several days.

O'SULLIVAN SAYS:

You are cordially invited to visit the Merrimack Clothing Co., across from city hall during the white way celebration and share in the special bargains offered for Wednesday only in men's, women's and boys' clothing. Car fares paid one way on purchases of $2.00 or over.

WOMEN'S GOLF TOURNAMENT

SCARBOROUGH, N. Y., May 25.—Play in the women's metropolitan golf championship tournament was resumed at the Sleepy Hollow Country club today under more favorable weather conditions. The fairway was soggy and the putting greens a trifle slow after Monday's rain storm, but all the golfers showed marked improvement in their play in the championship and three other divisions.

The draw for today's 18-hole match play round for the title brought both Miss Hyde, the champion and Miss Hollins, a former champion into the upper half, so that in case they win today they will met each other tomorrow.

O'SULLIVAN SAYS:

The Merrimack Clothing company will pay your car fare one way Wednesday if your purchases amount to $2.00 or over. Here's a white way special that should interest every woman coming to Lowell Wednesday only. You can have your choice from over 100 suits, including Wooltex, that were priced $20 and $25, at $15.00.

LOWELL DAY

ANUUAL SALE OF LEADING FICTION AT MISS MARLEY'S LIBRARY

20th Century Shoe Store, Merrimack St.

C. H. HANSON & CO. Inc. Auctioneers

OFFICE, ROCK STREET, LOWELL, MASS. TELEPHONES 154—874S

SPECIAL FOR OUR THURSDAY SALE

To Be Sold Promptly at 1 O'Clock

One Four Cylinder Cadillac Touring Car

In first-class running order; has four nearly new tires. Can be seen at Rex Garage up to Wednesday night.

You Can't Buy Any Better Coal Than You Get of the

Horne Coal Company

9 Central St. TEL. 264

251 Thorndike St. TEL. 1083

BODIES OF NINE OF LUSITANIA'S DEAD ARRIVE ON AMERICAN LINER NEW YORK

AMERICAN LINER NEW YORK ARRIVING WITH BODIES OF LUSITANIA VICTIMS. DR. FOSS, A SURVIVOR, CARRYING CHARLES FROHMANS BODY INTO HIS LATE HOME. PHOTOS © BY AMERICAN PRESS ASSOCIATION

NEW YORK, May 25.—The bodies of nine of the Lusitania dead reached this city on the American liner New York. The nine bodies on board were those of Charles Frohman, Mr. and Mrs. A. Plamondon of Chicago, Mrs. Frances King of New York, Professor Carlton T. Broderick of Harvard university, Arthur B. Foley of Trenton, N. J.; Isaac F. Trumbull of Bridgeport, Conn.; Miss H. Ellis of St. Thomas, Ont., and Miss McBright of New York. In the accompanying illustration are shown the New York getting into her pier; lowering one of the bodies over the side of the ship; Dr. Foss, one of the survivors and bearers carrying the flag draped coffin of Charles Frohman into the home of his brother, Daniel Frohman, No. 145 West Seventy-ninth street.

TWO FINGERS AMPUTATED

Roswell S. Fox, a well known resident of Dracut, suffered a bad accident Sunday while oiling his wind-mill. Mr. Fox had climbed on the top of the mill and was about to come through the trap when the wind started the wings of the mill in motion. One of the wings struck Mr. Fox's right hand and crushed it badly. Mr. Fox managed to extricate his hand and was able to descend to the ground. He was removed to the Lowell General hospital, where two of his fingers were amputated.

Visitors to Lowell tomorrow should carry home a Sun dictionary. On sale at The Sun office for one Sun coupon and 98c, worth $4.00.

LOWELL MAN PARDONED

Christos Gamopoulos of this city, who was sentenced less than a year ago to three years in jail for larceny, has been pardoned on condition that he be immediately deported. Some time ago the man was transferred from the Cambridge jail to Bridgewater on account of his mental condition. Two month ago Rev. Panos Ginieres of Lowell started a movement for his pardon which has just been granted. He will be accompanied by George Nichopoulos of Lowell, and both will probably join the Greek army.

J. F. Donohoe, Donovan bldg., real estate and insurance. Telephone.

STORROW NAMED

Hub Council Elects Him to Vacancy Caused by Wood's Death

BOSTON, May 25.—The city council, that is, the six good government members of that body, did two things yesterday, each of which was attended with "fireworks."

JAMES J. STORROW

The first was the election of James J. Storrow to fill the vacancy caused by the death of Councilor William H. Woods of Brighton. Mr. Storrow, it is said, will be a candidate for reelection.

The second was the rejection of Mayor Curley's 10-item budget for the sewer service and the substitution of a 72-item budget. This makes three segregated budgets for the sewer service submitted by the good government members, the first carrying 227 items, the second 114 and the latest 72.

The election of Mr. Storrow was one of the biggest surprises furnished at city hall in years, inasmuch as it was known only to the six councilors mentioned that his name was even being considered. They had kept the matter a secret for two weeks.

The announcement of Mr. Storrow's candidacy and his immediate election came out of a clear political sky, and yet Councilor Henry E. Hagan, who is responsible for the coup, declared emphatically last night that politics did not enter into the matter or that any particular political significance attaches the choice of Mr. Storrow.

Best printing: Tobin's. Asso. Bldg.

O'SULLIVAN SAYS:

When in Lowell Wednesday, don't fail to visit the Merrimack Clothing company, across from city hall and secure one of those boys' strictly all wool suits with two pairs of pants, worth up to $7.50, for $4.95, and an elegant watch and chain thrown in the bargain.

If your teeth trouble you, see Dr. Gagnon, 466 Merrimack street.

CHIEFS OF POLICE MEET

ANNUAL CONVENTION OF INTERNATIONAL ASSOCIATION AT CINCINNATI, O.

CINCINATI, O., May 25.—Active contests were in progress for next year's convention and several men were mentioned as candidates for president when the annual convention of the International Association of Chiefs of Police was opened for a four days' session today.

The International Sheriffs' association and the International Association of Railway Special Agents met in joint session with the chiefs of police. After the opening ceremonies the sheriffs and special agents' associations began their individual meetings.

In a preliminary meeting the board of governors of the international bureau of identification elected as president, Joseph Quigley, chief of police of Rochester, N. Y.

O'SULLIVAN SAYS:

The Merrimack Clothing company across from city hall, is offering some tempting bargains to shoppers Wednesday. Don't fail to take advantage of the reductions made in every department, especially the men's $15 and $20 suits, offered at $10.00 and the women's $20 and $25 suits, including Wooltex, at $15.00.

Established March 1, 1877

PETER DAVEY

UNDERTAKER AND FUNERAL DIRECTOR

Office 19 East Merrimack St.

Telephone 79-W

Residence 83 Bartlett St.

Telephone 79-R

Furniture Sale at Keyes' Commission Rooms, Old B. & M. Depot, Green Street, Thursday Afternoon at 2 O'Clock

GOODS CONSIST OF FOUR HANDSOME BRASS BEDS, WITH NATIONAL SPRINGS; FOUR WHITE ENAMEL IRON BEDS, WITH NATIONAL SPRINGS; THREE HAIR, ONE SILK FLOSS, AND SIX COTTON MATTRESSES; VERY NICE FIVE-PIECE, MAHOGANY FRAME PARLOR SUITE; FIVE OAK DRESSERS; TWO ROUND OAK DINING TABLES; 250 YARDS OF LINOLEUM; ODD CHAIRS, ROCKERS, PICTURES, LAWN SWING, COUCH AND 100 PIAZZA CHAIRS AND ROCKERS IN VARIOUS STYLES AND SIZES; SQUARE PIANO, SMALL TENT FOR CHILDREN AND A GO-CART.

GOODS NOW ON EXHIBITION.

25 HELP WANTED AT ONCE. LADIES' $1.00 UMBRELLA TO BE GIVEN FREE TO THE FIRST 100 CUSTOMERS THAT WILL BUY $1.00 WORTH OR MORE OF GOODS

MONSTER ALTERATION SALE

Our entire stock of Clothing and Furnishing goods was recently bought and well selected as to enable us to do a large business this season, and as we have decided to remodel our store just now and it would be impossible for us to wait on the trade while our remodeling is going on, we have decided to put on this SPECIAL MONSTER 10 DAYS' SALE JUST NOW, before turning our store to the carpenters, and thereby will give the people of Lowell and vicinity an opportunity to buy the newest of Men's Suits and Men's Furnishing Goods at this early season for a fraction of their value as the goods must be sold this season. Now we also would like to impress upon your minds that our stock now consists of a very fine line of Men's and Young Men's Suits made by Coufman Brothers, also Barwn Anderson Co. and Cloth Craft, and as for our Furnishing Department, the furnishings are mostly made by the best known houses, such as Otis Mills and Boopers make, and as for Shirts and Collars, they are Arrow Brand Shirts and Giants make, in the hosiery line, it is mostly Glidden Hyde and Middlesex and Ipswich Mills, and this is the kind of goods that we will sell during our 10 Days' Alteration Sale, for a fraction of its value, and it is up to you to grab it as it might never come to you again during your lifetime. Money will be refunded to all customers not satisfied with their purchases made during this monster Alteration Sale.

HOSIERY

10c Hose. Monster sale price..... 2c
This is the Middlesex and Ipswich Hose.
15c Hose. Monster sale price..... 8c
25c and 39c Silk Hose. Now.....18c
50c Silk Hose.....38c
A good 5c Handkerchief. Monster sale price..... 2c

UNDERWEAR OF ALL KINDS

The best 25c and 39c Balbriggan Shirts and Drawers. Monster sale price 19c
And all of our 50c Shirts and Drawers in white, black, Jager, short or long sleeves. Monster sale price.....38c
75c Union Suits, light weight. Monster sale price.....39c
B. V. D. Union Suits, are white gauze and flesh color, 1-2 length or long sleeves; the very best that you could buy for $1.00. Monster sale price is only.....79c

HATS AND CAPS

50c Caps. Monster sale price.....29c
$1.00 Caps. Monster sale price.....69c
$1.50 Hats. Monster sale price.....98c
$2.00 Hats. Monster sale price.....$1.19
$2.50 Hats. Monster sale price.....$1.39
$3.00 Hats. Monster sale price.....$1.95

All of our odds and ends of the 50c Over-Shirts. About 25c dozens in all. Monster sale price will be.....29c
And our 50c and 75c Over-Shirts. Monster sale price 38c
100 Fancy Silk or Negligee Shirts, with and without cuffs. The very best $1.00 kind. Monster sale price.....69c
$2.00 Arrow Brand Shirts. Monster sale price.....$1.19
$1.50 kind of Shirts.....89c

50c Belts, solid leather, all sizes. Monster sale price....23c

KNEE PANTS

50c and 75c kind, made by Khein Bros. Monster sale price 38c
$1.00 and $1.50 kind. Good assortment. Monster sale price 79c
$2.00 kind. Now.....$1.29

PANTS

$1.50 Mixture Pants. Monster sale price.....89c
$2.00 Mixture Pants. Monster sale.....$1.29
$2.50 Pants, a fine worsted. Now.....$1.39
$3.00 Pants, neat stripes.....$1.97
$4.50 Pants, in fancy plaids and plain worsteds. Now $2.79

CHILDREN'S SUITS—A Good All Wool

$2.50 kind. Monster sale price.....$1.69
$3.00 kind. Monster sale price.....$1.89
$4.00 kind. Monster sale price.....$2.69
$4.50 and $5.00 kind. Monster sale.....$2.98
$5.50 and $6.00 kind. Monster sale.....$3.98
$6.00 and $7.00.....$4.39

MEN'S SUITS

You surely will appreciate the values we are now offering in our Monster Alteration Sale, when you look over the makes and materials of our Suits. Then you would appreciate the offering we now give, as follows:

$8.50 good Business Suits. Monster sale price.....$4.48
$10.00 good Business Suits. Monster sale price.....$4.98
$12.50 Suits of all kool material. Monster sale price $7.89
$15.00 and $16.50 Suits. Mostly all worsted and cassimere patch pockets and English cut. Monster sale price $9.89
$18.00 Suits, finest of stripes and tartans. Monster sale price $11.88
$20.00 Suits, neat patterns, hand-made. Now.....$13.89
$25.00 Suits. A large stock to select from. Now.....$15.89

PLEASE NOTE OUR MONSTER SALE. BEGINS TOMORROW 9 A. M.

And Is to Continue for 10 Days Only —— STORE CLOSED ALL DAY TODAY

TO REMARK GOODS AT FREEMAN BROS.

214 MERRIMACK STREET LOWELL, MASS. SUCCESSORS TO J. FREEMAN

THE WEATHER

Fair tonight and Wednesday; light to moderate variable winds.

THE LOWELL SUN

7 O'CLOCK

ESTABLISHED 1878 | LOWELL MASS. TUESDAY MAY 25 1915 | 20 PAGES 1 CENT

Austrian Towns Captured By Italians

ITALIAN DESTROYER RAIDS AUSTRIAN PORT

Italian Forces Cross Border and Occupy 4 Towns—Austrian Warship Damaged—Heavy Fighting on the Franco-Belgian Front

Italy has invaded Austria. Official announcement was made by the war office at Rome today that Italian forces had penetrated Austrian territory along a line running about 40 miles north from the Gulf of Trieste, capturing four towns, within two or three miles of the frontier.

An Italian destroyer raided the Austrian port of Busno near the frontier, destroying the landings, railroad station and barracks. Two Austrians were killed, the first casualties reported in the new campaign.

It is regarded in London as probable that the Austro-German army will make the first important move by striking at the Italian centre in the direction of Verona.

Heavy Fighting in West

Heavy fighting is in progress once more on the western end of the Franco-Belgian front. British, German and French forces are making attacks at various points between Arras and the coast. There is as yet no sign, however, of a general assault by the allies such as has been predicted.

Turkish Attack Fails

Despatches from Athens reiterate the report that the Turkish attack on Gallipoli peninsula, made with the pick of the Ottoman army, was a failure. It is stated that wounded Turkish soldiers by the thousands are arriving in Constantinople and that all assaults have been repulsed by the allies.

Austrian Warship Damaged

One of the Austrian warships which took part in yesterday's attack on the east coast of Italy is believed in Rome to have been injured. The ministry of marine announced that a steamer had sighted an Austrian warship with a heavy list and that it probably was the vessel which attacked Barletta and was driven off.

German Attacks Repulsed

Eight attacks were made by the Germans yesterday between Arras, in northern France and the Belgian coast. The French official statement of today asserts all these attacks were repulsed and that heavy losses were inflicted on the Germans.

Dutch Government's Protest

The Dutch government has sent to Germany a protest against the sinking of the Lusitania, which resulted in the death of several Dutch subjects. The note follows the lines of the American communication to Germany.

ACTIVE MILITARY AND NAVAL OPERATIONS BETWEEN AUSTRIA AND ITALY

LONDON, May 25, 11.52 a. m.—Active military and naval operations are now under way between Austria-Hungary and Italy but there has been no contact of land forces of any great strength. Air and naval raids of a minor character form the sum total of the first 24 hours of warfare between these former associates in the triple alliance.

It is generally understood that Italy has arrived at an agreement with her new allies under the terms of

Continued to Page 10

21,000 CAPTURED

Berlin Claims Russians Taken in Battle North of Przemysl

BERLIN, May 25, via London, 5.37 p. m.—General Mackenser has renewed his offensive against the Russians north of Przemysl and yesterday he captured 21,000 prisoners, according to the official statement given out in Berlin today by the German war office.

GOOD CROWD AT BALL GAME

Lowell and Fitchburg Clash at Spalding Park This Afternoon

For the first time since last Tuesday Cuke Barrows and his Lowell outfit of New England league hopefuls kicked up the dust at Spalding park this afternoon when they hooked up against Danny Noonan's Burghers from Fitchburg.

In spite of the poor showing made by the local club on its Maine trip, the fans seemed glad to see them return. There was a goodly crowd on hand for a weekday game at this time of the season when Lowell took its turn at fielding practice.

Yesterday's trip to Fitchburg was prolific of a win for the Lowell bats continued to ring hard and true against the seamed sphere. The Fitchburg team has grown quite arrogant since crawling out of the league's cyclone cellar over the shoulders of Irwin's Lewiston Limpers, and did not take kindly to the defeat handed them yesterday, especially when they stopped to realize that Fitchburg had the game sewed up until the last couple of innings.

Two New Pitchers

Manager McCune has strengthened the Fitchburg team by purchasing two new pitchers, Huntington and Hare. Huntington is a youngster who gained the prominence of becoming a great twirler when with Lawrence last season but has not shown much so far this season.

Bransfield, commonly called "Kittie" around the New England league circuit, was the umpire delegated for Spalding park today. Maybohm was the choice of Manager Barrows this afternoon. The blonde haired pitcher had an ideal day to work. He has always been a warm weather pitcher and the sun shone down with great vigor this afternoon. Reiger, who started the last Fitchburg game here but was taken out before the game was half over, was sent to the box and the Lowell team hoped to give him a similar reception today.

The lineups were as follows:

McCleskey 2b	2b Campbell
Swayne rf	cf Robinson
Dee ss	1b Smith
Barrows cf	lf Duggan
Stimpson lf	rf Clay
McMahon 3b	3b Sullivan
Meyers 1b	ss Young
Egan c	c Gaston
Reiger p	p Maybohm

First Inning

Campbell, the visitor's second sacker, was the first batter to step to the plate. Maybohm served him up a beauty and a single to right was the result. Campbell arrived at first only a yard ahead of the ball due to Swayne's snappy fielding in the right pasture. Robinson dumped a grounder in front of the plate, which Maybohm fielded, for a sacrifice, sending Campbell along a peg. Barrows took Smith's fly to centre. McCleskey squelched Fitchburg's chances to score by throwing out Duggan on his easy grounder. No runs, one hit, no errors.

Swayne took a couple of smacks and then hit to centre for a single. The Lowell right fielder then went to second while Campbell was throwing out McCleskey at first. Dee drove a single to left which came back to the diamond in time to hold Swayne at third. Swayne was caught between third and home and run down on Barrows' grounder to Sullivan. Stimpson closed the inning by becoming an easy victim on his grounder to Campbell. A brave of Lowell hits was wasted. No runs, two hits, no errors.

Score: Lowell 0, Fitchburg, 0.

Second Inning

Clay's hard smash to centre was good for one base only for Barrows picked up the ball on the first hop. Sullivan then sacrificed the veteran to second with a grounder which Meyers fielded. Young hit to Dee. The latter's throw to Meyers was high and Lowell's big first baseman made the catch with his gloved hand amid a round of applause. Maybohm's curved ball fooled Gaston so badly that he swung three times without visible effect. No runs, one hit, no errors.

(See Baseball Extra)

Adams & Co. have the very best ready-to-hang shade for 25 cents ever put on the market.

LOWELL'S CELEBRATION ON OPENING WHITE WAY

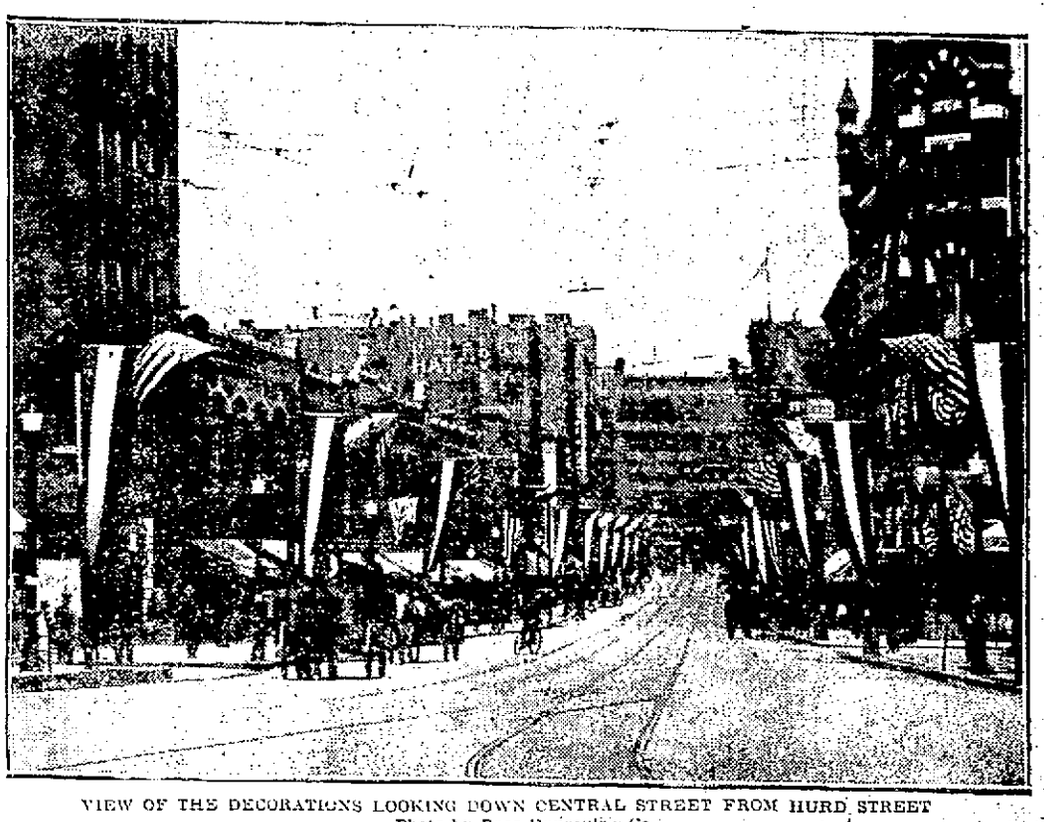

VIEW OF THE DECORATIONS LOOKING DOWN CENTRAL STREET FROM HURD STREET
Photo by Barr Engraving Co.

Special Cars From Suburbs — Band Concerts on Streets—Big Parade in Blaze of Glory—Official Program and Features of Observance

If the weather be favorable tomorrow the celebration planned to mark the opening of the big white way in the principal streets of our city will be one of the most notable, and probably by far the most spectacular in the city's history. Never before were the streets along the course of the white way more elaborately decorated. The merchants whose doors the white way passes are delighted and in celebration of the event they will sell their wares at greatly reduced prices tomorrow. Therefore, let the day be a combination of business and pleasure for all.

Band Concerts

A feature of tomorrow's celebration during the day will be band concerts by Tabor's Sixth regiment band in different sections of the city. According to plans the band will do the "German band act," that is, it will go from one part of the white way to the other. At noon the band will start out on its musical journey and will stop at the junction of streets along the white way and will render concert numbers. The principal stopping places will be city hall, Junction of Merrimack and Cabot streets, Merrimack square, Junction of Market and Central streets, junction of Gorham and Middlesex streets, some place along Gorham st. and the Middlesex street station.

Appeal to Board Members

The officials of the board of trade this forenoon mailed special postal cards to all the members of the organization bearing the following notice:

The annual meeting of the Lowell board of trade will be held at the rooms of the board in Central street Tuesday, June 1, 1915, at 8 p. m.

Order of business:

Report of the secretary for the year 1914-1915; report of auditor and treasurer, reports of standing committees, election of officers for 1915-16, new business.

The Lowell board of trade and the Merchants of the city will conduct a celebration on the occasion of the initial illumination of the new ornamental street lighting system.

A special fund for the observance has been raised and an elaborate program has been arranged for the day. See local newspapers for complete program.

As a member of the board you are cordially invited to participate in the auto division of the parade. If you

Continued to page six

TOMORROW'S PROGRAM

So far as the arrangements are fixed the following is the outline of the official program for tomorrow's celebration:

All Day. Special attractions for shopping in all stores. Do your shopping early.

10 a. m. to 6 p. m. Exchange of credentials by visitors for free transportation home—60 Central Street.

10.30 a. m. Arrival of special cars containing suburban visitors.

Noon Hour. Band concerts at different points in the business (White Way) district.

2 p. m. Arrival of afternoon specials containing suburban residents.

Evening. City Hall illuminated and open for inspection throughout the evening.

5 to 8 p. m. Band Concert at City Hall by Salem Cadet Band.

6.30 to 7.30 p. m. Band Concerts:
Gorham Street by Tabor's Sixth Regiment Band.
Market and Central Streets by Lowell Military Band.
Merrimack and Cabot Streets by Lowell Cadet Band.

7.30 p. m. Formation of parade and march of sections to City Hall, passing through Merrimack Square.

8.15 to 8.30 p. m. Opening of White Way at City Hall by Mayor Murphy.

8.50 p. m. Start of Parade. Route: Moody to Cabot, to Merrimack, to Central, to Charles, to Gorham, to Middlesex, dismissing at depot.

All Evening. Special Dining Room attractions, with music, cabaret, etc., at Richardson Hotel, Harrisonia Hotel, Waverly Hotel, and Page's Restaurant.

BANISH SCROFULA

Hood's Sarsaparilla Cleanses the Blood, Skin Troubles Vanish.

Scrofula eruptions on the face and body are both annoying and disfiguring. Many a complexion would be perfect if they were not present!

This disease shows itself in other ways, as bunches in the neck, inflamed eyelids, sore ears, wasting of the muscles, a form of dyspepsia, and general debility.

Ask your druggist for Hood's Sarsaparilla. This great medicine completely eradicates scrofula. It purifies and enriches the blood, removes humors, and builds up the whole system. It has stood the test of forty years, and has received thousands of testimonials of the entire satisfaction it has given.

Scrofula is either inherited or acquired. Better be sure you are quite free from it. Get Hood's Sarsaparilla and begin taking it today.

RATE OF INTEREST
Paid for the past six months by the Middlesex Cooperative Bank
5 PER CENT.
ASSETS, $630,000
Shares in the new series now on sale and will be on sale one week more. For particulars call at office of the bank, 88 CENTRAL BLOCK.

Richardson Hotel
Has the Best Appointed Dining Room Along the White Way
LOWELL DAY
DINING ROOM OPEN UNTIL 11 P. M.
Elaborate holiday menus with table d'hote and delectable special features. Lowell Day decorations, favors and music. Ladies unaccompanied are assured of careful attention and absolute protection. Middlesex street, opposite depot.

The Lines of a CHALIFOUX SUIT
The cut of a man's coat may not make or mar a man eternally, but it's a comfortable thing to know that it is correct. Fastidious dressers wear Chalifoux Suits with an easy conscience. Less careful dressers are correct (if they buy here) in spite of their want of care, as we are mighty particular in regard to the sartorial part of our clothes.
So, you see, there are many reasons for securing Chalifoux's Clothes besides their good wearing virtues.
Chalifoux's

HARRISONIA HOTEL
Ladies' and Gents' Dining Room Up One Flight—Bathskeller in Basement
Everything Served a la Carte
Special Music and Soloists for Wednesday Evening
Broiled Live Lobster or Broiled Native ½ Chicken with Tomato, Cucumber and Asparagus Salad. Choice of Pie, Tea, Coffee or Milk. 50c
Souvenirs for All in Evening
Out of town visitors are cordially invited to make this their headquarters. Make your appointments to meet here. Ladies' parlor and main office at your disposal.
Planked Chicken or Sirloin Steak for two for With Ice Cream or Shortcake. 1.50
Don't forget Wednesday evening from 8 to 11, special music and entertainment, with souvenirs for all. Music From 6 to 11 P. M.
GET RESERVATION AT ONCE

D. L. PAGE CO.'S
RESTAURANT
LOWELL DAY
SPECIAL MENU ALL DAY
Illumination Evening
Music
Souvenir Dinner
Special Features
MERRIMACK SQUARE

Turning on The Switch
By His Honor Mayor Murphy tomorrow night is an important moment and epoch in the history of Lowell. We also shall turn on the Switch on next Saturday. Then do we switch our Savings Deposits to interest earning. Savings Deposits then begin working gathering interest. We work the Switch the last day of every month.
Interest Day Next Saturday
Middlesex Trust Co.
Merrimack, Cor. Palmer Sts.
THE BANK FOR EVERYBODY

RED FIRE and SPARKLERS
For White Way Night at
Gallagher's
262 MERRIMACK ST.

WHY NOT
Leave your bundles at our store tomorrow while you shop around town. You don't have to purchase unless you want and it will save you lots of trouble. WE ARE RIGHT ON THE SQUARE.
OPEN ALL DAY WEDNESDAY
Wednesday Specials

Baker's Chocolate	17½c lb.
Baker's Cocoa	18c can
1 lb. Can Steak Salmon	12c
Jello	9c can, 3 for 25c
Nabisco, 10c size	7½c
Baker's Vanilla	20c bottle
Pure Lard	12c lb.
New Butter	30c lb.
Shore Haddock	7c lb.
Fresh Bluefish	12c lb.
Fresh Sea Trout	6c lb.
Large Mackerel	27c each
Chicken Halibut	15c lb.
Large Shad	50c each
Sirloin Steak 25c value	20c
Sirloin Steak 30c value	25c
Rump Steak 35c value	30c
Round Steak 30c value	27c lb.
Pork Roast 19c value	16c lb.
Rib Roast Beef	15c lb.
Legs of Lamb	18c lb.
Fresh Shoulders	11c lb.

FREE—1 lb. Potato Salad (our own Make) with every $1.00 order or over. Fresh made.
FREE DEMONSTRATION OF KREAM KRISP
PHONE 788
FAIRBURN'S
12 MERRIMACK SQUARE

Waverly Hotel
SPECIAL TOMORROW
Regular Dinner - 75c
Ox Joint Soup
Radishes
Roast Green Goose, Stuffed With Currant Jelly
Mashed Potatoes Green Peas
Apple and Cocoanut Custard Pie
Business Men's Lunch 40c
Ox Joint Soup
Broiled Chicken Halibut a la Hollandaise
Roast Rib of Native Pork With Apple Sauce
Macaroni Italian Boiled Potatoes
Mashed Potatoes
Apple and Cocoanut Custard Pie

WHITE WAY Post Cards
Large Assortments
J. A. McEVOY
Optician
232 MERRIMACK STREET

FARRELL & CONATON
PLUMBERS, STEAM, GAS AND WATER FITTERS
243 Dutton Street Tel. 1518

A partial payment of
$4.92
will now place electric lights in your hall, living room, dining room and kitchen.
$2.00 a month for ten months will then pay for the entire equipment—wiring, fixtures, shades and lamps.
Don't miss it! Come and see the fixtures! Get the whole particulars now.
Lowell Electric Light Corp.
50 Central Street

BOY SAVES MOTHER

LAWRENCE WOMAN WAS TRYING TO END LIFE—3-YEAR-OLD SON SAVED HER

LAWRENCE, May 25.—Worried by the manner in which his mother, Mrs. Ida Heifetz, aged 36, of 20 Wells street, bade him goodby in the morning, 8-year-old Ralph Heifetz ran home from school yesterday noon and frustrated her attempt to commit suicide by inhaling illuminating gas. A pulmotor restored her sufficiently to permit her removal to the General hospital, where it was reported she will probably recover. Mental depression because of illness is attributed as the cause of her act.

"I was worried all the morning," said little Ralph, "because mamma acted so strangely when she kissed me goodby this morning. She cried a little and said she would not see me again as she was going to New York. It was the first time she had said that she was going away and I felt bad all the morning, so when school was dismissed I ran straight home."

The lad said he found the door locked and on going around to the rear saw through a window his mother lying on the floor. He broke the glass, climbed into the room and removed from her mouth the tube from a gas stove.

The boy's cries for help were answered by neighbors and word was sent to the police station. An automobile quickly responded with a pulmotor and a physician was summoned. Respiration was restored and the woman was then taken to the hospital.

Mrs. Heifetz is the wife of Morris Heifetz, a mill operative. There is a daughter 10 years old.

Tea and Coffee Specialists

BAKING POWDER FREE

On Wednesday, May 26th, we will give a 1 Lb. can of our best Baking Powder, "Fenway Brand" with every lb. of our 35c Tea or Coffee. This powder sells elsewhere with stamps and premiums up to 50c a lb.

We are on the "Great White Way."

Sanborn Importing Co.

22 PRESCOTT ST. OPP. SUN BLDG.

For a "Guest" Luncheon

An intimate friend drops in during the morning. Before you know it, it's twelve o'clock. The morning work has been at a standstill—lunch is unprepared. The butcher hasn't been given a thought.

That's the time when

BOOTH'S CRESCENT BRAND SARDINES

come to the rescue. A pot of tea, a few slices of bread and a can of these most appetizing, delicious big fish make a lunch that is unexcelled.

There's enough in a can for four persons—six to eight big fish. They are packed in three sauces; tomato, mustard and soused, to suit your taste.

They are unusual in flavor and unusual in size. Each fish is five to seven inches. They are called Sardines only because Uncle Sam says they belong to the Sardine family.

When you ask for them say "Booth's" Sardine's. If you don't your grocer will think you mean the ordinary kind. There is no substitute. Insist on Booth's.

Ask for the Recipe Book

You will be surprised and pleased with the many suggestions in this little book for dainty meals which you can prepare in ten minutes. Your grocer will have a copy or drop a postal to V. H. DUDLEY & CO., 7 India St., Boston.

Packed by
Monterey Packing Co.
San Francisco, Calif.

The Bon Marché DRY GOODS CO.

SPECIAL SALE OF

Flags, Flag Poles, Pole Holders, Etc.

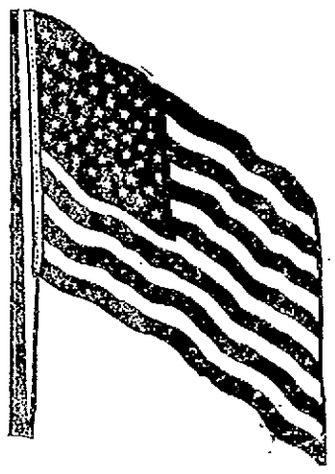

Special Orders Taken for Flags, Banners, Burgees, Poles and Pole Holders of Every Description.

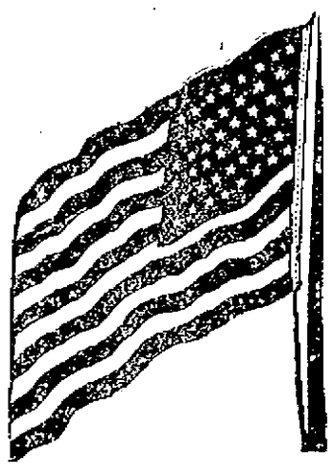

COMBINATION NO. 1
3x5 ft. Fast Color Flag.....
6 ft. Pole with ball and rope.....
¾ in. Galvanized Pole Holder....
39c Complete

COMBINATION NO. 2
4x6 ft. Fast Color Flag.....
8 ft. Pole with ball and rope.....
1 in. Galvanized Pole Holder.....
49c Complete

COMBINATION NO. 3
3x5 ft. Fast Color Flag.....
6 ft. Jointed Pole with brass ferule ball and rope .....
¾ in. Galvanized Pole Holder....
79c Complete

COMBINATION NO. 4
4x6 Fast Color Flag.....
8 ft. Jointed Pole with brass ferule, ball and rope.....
1 in. Galvanized Pole Holder.....
98c Complete

SILK FLAGS
(Fast Colors)
7x10 inch Silk Flag.....10c Each
12x18 inch Silk Flag.....25c Each
16x24 inch Silk Flag.....40c Each
24x36 inch Silk Flag.....75c Each

COTTON FLAGS
(With Spear Head Pole, Fast Color.)
12x18 inch Cotton Flag.....5c Each
16x21 inch Cotton Flag.....10c Each
24x36 inch Cotton Flag.....25c Each
32x48 inch Cotton Flag.....49c Each

COTTON FLAGS
(Clamp Dyed Fast Color.)
3x5 feet Cotton Flag.....49c Each
4x6 feet Cotton Flag.....75c Each
5x8 feet Cotton Flag.....$1.25 Each
6x10 feet Cotton Flag.....$1.98 Each
8x12 feet Cotton Flag.....$2.50 Each

WOOL FLAGS
(Fast Color, Best Bunting)
3x5 ft. Wool Flag.....$1.50 Each
4x6 ft. Wool Flag.....$2.25 Each
5x8 ft. Wool Flag.....$3.25 Each
6x10 ft. Wool Flag.....$4.25 Each
8x12 ft. Wool Flag.....$6.49 Each

FLAG POLES
(Fine Selected Ash, With Wooden Trunks, Ball and Halyards.)
6 foot Pole.....49c Each
8 foot Pole.....59c Each
10 foot Pole.....75c Each
12 foot Pole.....98c Each
14 foot Pole.....$1.98 Each
16 foot Pole.....$2.25 Each

STAR GALVANIZED POLE HOLDER
1 inch Pole Holder.....19c Each
1¼ inch Pole Holder.....25c Each
1½ inch Pole Holder.....39c Each
2 inch Pole Holder.....69c Each

UNION GALVANIZED POLE HOLDER
1¼ inch Pole Holder.....75c Each
1½ inch Pole Holder.....89c Each
1⅝ inch Pole Holder.....95c Each
1¾ inch Pole Holder.....98c Each

POLE SPECIAL
96 inch (8 ft.) varnished hard wood with spear head. Special .....19c Each

Pillsbury's BEST XXXX Minneapolis Mill

The Quality of Pillsbury's Best Flour is Guaranteed to please you or your money will be refunded. A positive and explicit printed Guarantee is placed in Every Package.

S. K. DEXTER CO., Distributors

Ask Your Grocer for Topsham Creamery Butter.

CARD OF THANKS

The undersigned wish to thank their many friends and neighbors for the kindness and sympathy shown to them in their recent bereavement in the loss of their father and husband; also for the many floral pieces and spiritual bouquets.

Mrs. John J. King,
Miss Mary King,
Mr. John J. King, Jr.

PELHAM, N. H. ATTACKED

Brown tail moths and tent caterpillars have struck Pelham, N. H., and the spraying season is on. "The moths are not as plentiful as last year but they're larger and more of them," is the statement accredited a Pelham man, but it isn't hard for some people to twist other people's statements. The tent caterpillar is a greater pest than the brown tail, and it behooves the farmer who is jealous of his fruit trees to spare neither time nor money in the destruction of the tent.

KNOCKED DOWN BY AUTO

James Butler Injured About Head at Gardner by Car of Marcus Greenwood

GARDNER, May 25.—James Butler of 181 Summer street was knocked down by an automobile owned and driven by Marcus Greenwood on South Main street yesterday afternoon, sustaining injuries about the face and neck.

Butler, it is alleged, attempted to cross the street and dodged into the automobile. He was removed to the office of Dr. C. H. Bailey, where he was treated and later taken home.

SUM OF $450 PLEDGED

MOVEMENT FOR RELIEF OF WAR VICTIMS AMONG THE JEWS OF RUSSIA

At the mass meeting held in the Howard street synagog Sunday, the sum of $450 was pledged for the relief of the families of the Russian Jews who are at war. The meeting was presided over by Bennett Silverblatt, Esq. Others who were interested in the meeting were A. S. Goldman, Esq., Frank Goldman, Esq., I. Greef E. Wolfson, Max Carp and David Ziskind.

MARRIED AT MIDNIGHT

20-YEAR-OLD LYNN GIRL RETURNS HOME AND IS BRIDE OF MAN SHE RAN AWAY FROM

BOSTON, May 25.—Nettie Haskell, the 20-year-old Lynn girl who ran away from her home rather than marry Guy L. Wardwell of Waltham, her parents' choice, because she loved another, and who returned to her Lynn home on Sunday afternoon after an absence of several days, was married at 12.10 o'clock yesterday morning, to Mr. Wardwell at her parents' home in Lynn.

The Rev. C. W. Shattuck, pastor of the Advent Christian church, of which the girls says she was a member, performed the remarkable ceremony, at what is said to be perhaps the first midnight marriage in the state.

Though Miss Haskell returned to her home on Sunday firm in her determination not to marry Wardwell and protesting that her affections had been bestowed on another, she soon accepted persuasion of her parents, and finally agreed with them that Wardwell should be the idol of her heart.

Late Sunday evening the Haskell family gathered about the sitting room table and brought Miss Haskell's mind into a submissive mood, and forthwith she determined at the instigation of her elders to go to the parsonage of the Advent Christian church and ask the pastor to marry her to Wardwell.

When the decision was reached the parents of the girl established quick communication with Wardwell, who was in Waltham. They told him that their daughter was willing and anxious to be a party to the belated marriage that was originally intended to take place on Thursday evening last.

Wardwell said over the phone that he would be at the house at once. The trousseau made for the occasion was brought forth from the dresser and prepared for the young woman, while she in haste went to visit on the Rev. Mr. Shattuck.

The minister accompanied Miss Haskell to her home and then waited the arrival of the groom, who was hastening from Waltham. Word was sent to the bridesmaid.

At 12.10 o'clock the Rev. Mr. Shattuck read the ritual that made Miss Haskell and Mr. Wardwell man and wife.

Shortly after the break of day the couple prepared to leave for a brief honeymoon to Waltham and the summer bungalow of Mr. Wardwell in Billerica.

"I do not love Mr. Smith. I loved Mr. Wardwell all the time," declared the bride when asked about John K. Smith of Bath, Me., to whom she had said she was engaged, and because of whom she had said she would not marry Mr. Wardwell.

STOMACH TROUBLES DUE TO ACIDITY

SO SAYS EMINENT SPECIALIST

[illegible]

The Gilbride Co.

PROGRESS

WEDNESDAY we will celebrate TWO GREAT EVENTS, THE THIRTY-FIFTH ANNIVERSARY of the founding of this business and the opening of the great "WHITE WAY" when the $250,000 Ornamental Street Lighting System will be turned on.

Time works wonders. This is certainly an age of PROGRESS. This store dates back to 1880; like the change in the lighting system we have tried to keep abreast of the times; we have always been the first to adopt improved systems and modernized methods; and while the slogan has ever been PROGRESS, the chief factors in the growth of this business are the FOUNDATION PRINCIPLES laid down by the FOUNDERS years ago—to deal fairly; to guarantee quality; to give value for value; to uphold the dignity of commerce; to consider mere money-gain as of less importance than gaining the CONFIDENCE of the public through reliable merchandise and satisfactory service; to adhere to the TRUTH absolutely—considering a misleading or exaggerated statement as dishonest.

The chief purpose of this article is not to talk about ourselves so we have provided for the people of this city and surrounding towns for Wednesday, May 26th, such a FEAST OF VALUES as has never before been set before the public.

Goods delivered free within 50 miles of Lowell.

Here are a few of the many extraordinary values for Wednesday:

These Values for Wednesday Only

White Pique Skirts, full flare style, with 2 fancy patch pockets, $1.25 value. Wednesday only.... 69c

Suits in navy blue and putty, men's wear serge, covert and black and white checks, value to $18.50. Wednesday only..... $7.98

Coats in black and white checks, coverts, Donegal tweeds and golfine cloth, values up to $7.98. Wednesday only..... $3.98

Skirts in all wool serge, poplin and black and white checks, many styles, and will include our special extra size skirts up to 36 belt, regular $5.00 value. Wednesday only $3.98

Women's $1.00 2-Clasp Kid Gloves, broken lots. Wednesday, pair 63c

Women' 39c Fine Chamois Suede Gloves, in white; these gloves are washable. Wednesday, pair 19c

"Fruit of the Loom" Cotton, regular price 12 1-2c. Wednesday, yard 8c

Lingerie Waists, the newest models, regular price 98c to $1.50. Wednesday 79c

Yard Wide Percales, regular price 10c. Wednesday, yard..... 7c

Women's 12 1-2c Ribbed Vests. Wednesday, each..... 6¼c

25c Huck Towels, plain and fancy hemmed finish. Wednesday, each..... 17c

6 1-2c Crash. Wednesday, yard..... 4c

Peroxide of Hydrogen, 1 lb. bottles, regular price 25c. Wednesday 11c

Rug Dept.

FOR WEDNESDAY ONLY

$1.50 36 in. x 72 in. Rugs..... 79c

$3.00 Guaranteed National Bed Springs, any size... $1.49

$10 9x12 ft. Famous Rattania Rugs, suitable for all rooms..... $4.95

WHITE WAY Post Cards

Large Assortments

J. A. McEVOY Optician

232 MERRIMACK STREET

Children Cry for Fletcher's

CASTORIA

The Kind You Have Always Bought has borne the signature of Chas. H. Fletcher, and has been made under his personal supervision for over 30 years. Allow no one to deceive you in this. Counterfeits, Imitations and "Just-as-good" are but experiments, and endanger the health of Children—Experience against Experiment.

What is CASTORIA

Castoria is a harmless substitute for Castor Oil, Paregoric, Drops and Soothing Syrups. It contains neither Opium, Morphine nor other Narcotic substance. It destroys Worms and allays Feverishness. For more than thirty years it has been in constant use for the relief of Constipation, Flatulency, Wind Colic, all Teething Troubles and Diarrhœa. It regulates the Stomach and Bowels, assimilates the Food, giving healthy and natural sleep. The Children's Panacea—The Mother's Friend.

The Kind You Have Always Bought

Bears the Signature of

Chas. H. Fletcher.

In Use For Over 30 Years

THE CENTAUR COMPANY, NEW YORK CITY.

INDUSTRIAL AND STORE NEWS

Mr. Justin J. Murray, a Lowell boy, is making good on the road for the Liggett and Myers Tobacco company. He blew into town a few days ago and expatiated most eloquently on the merits of Velvet and Everyday Smoke and Pure Grape and Union Standard Chewing Tobacco.

More Stores to Close

The following additional names have been sent to the committee in charge of the Thursday afternoon closing of stores from June to November as being in favor of the project: P. F. Devine, LaFleur Hardware Co., J. A. Filion, Frank Ricard, John A. McEvoy and George Anotnas.

Lowell Letter

Organizer Thomas F. McMahon of the United Textile Workers publishes a letter in the Textile Worker, this month, which read in part as follows: "Lowell opens it labor forward campaign and if the enthusiasm already shown is a criterion of result achieved then I admit that my most sanguine expectations are surpassed.

Boot & Shoe Workers Union

A largely attended meeting of the Boot & Shoe Workers union was held last night in the union quarters in the Runels building, at which a grist of routine business was transacted. One important matter was referred to the executive board and an address on conditions in the trade was made by Organizer Daniel E. Whelan.

Special Meetings

A number of important meetings are scheduled for this week. Tonight the labor forward committee will meet in Trades & Labor hall and the Street Railway Men will hold forth in a special meeting in their quarters in the Runels building. On Wednesday evening the typo election will be held, and on Thursday evening the Machinists union will hold an open meeting and smoker.

Slasher Tenders Union

An amalgamation of the slasher tenders, beamers and dresser tenders was effected at the meeting held by the Slasher Tenders union in Trades & Labor hall last night. President J. W. Johnson occupied the chair and Secretary-Treasurer Wilfred Doyon reported that the finances of the organization were in good condition. The president and secretary were appointed a committee to arrange for an open meeting to be held June 14, and the work of securing speakers was left in the hands of Organizer Thomas F. McMahon. One new candidate was initiated and two applications for membership were received.

Loomfixers Union

The Loomfixers union held a well attended and interesting meeting last night in Carpenters hall, with President John Hanley in the chair. Owing to the fact that next Monday is a holiday, it was voted to dispense with the usual meeting next week. Instead, the executive board will meet at 7.30 o'clock Friday night. Four new members were admitted last night and a grist of routine business was transacted. The new bylaws were presented and adopted and a committee consisting of John Hanley, Frank LeClair, James Carney and Chas. Thibeault was appointed to work in conjunction with Organizer T. F. McMahon for the purpose of drawing and distributing union literature among textile workers. An open meeting is also planned, final arrangements for which will be held at the next regular meeting of the body.

Who Knows Patrick Burke?

The following self-explanatory letter has been received by Secretary Charles E. Anderson of the Trades & Labor council from John R. Quinlan of Bridgeport, Conn.:

Bridgeport, Conn., May 21, 1915.

Mr. Charles Anderson, Lowell, Mass.

Dear Sir: I write to you in reference to Patrick Burke who is sick in St. Vincent's hospital, Bridgeport, in a bad way. The hospital authorities do not express a great deal of hope for his recovery.

I write to ask if you know whether he has any relatives in Lowell. He is not accountable for what he says and the sisters in charge of the hospital requested that I look up his relatives. I have been told that he originally came from Lowell. Any information about him would be valuable in case he should die. Hoping that he will be all right shortly and thanking you for your attention to this matter, I remain,

Yours in union,

John R. Quinlan.

Secretary Anderson turned the letter over to the police.

To Have Beautiful Hair, Nourish the Scalp

Dandruff must be removed and the hair roots nourished to stop falling hair and itching scalp. It is unnecessary to have thin, brittle, matted, wispy or faded hair. No matter how unsightly your hair, how badly it is falling, or how much dandruff, simply rub Parisian Sage well into the scalp and it will be all that is ever needed. The hair roots are nourished and stimulated to grow new hair. Even all dandruff is removed with one application, itching scalp and falling hair cease; the hair becomes soft, fluffy, seems twice as abundant, and radiant with life and beauty.

Parisian Sage, a daintily perfumed liquid, is one of the most pleasant, invigorating and refreshing hair tonics known, yet perfectly harmless and inexpensive. After the first application you will be surprised and delighted with Parisian Sage, for there is nothing that will so help to double your present attractiveness as luxuriant, glorious hair, and this tonic treatment is all that can possibly be desired.

Be sure and get the real Parisian Sage from any drug counter, as there is no other so effective.

Ladies! VERY IMPORTANT

White Way Visitors are invited to make this store their headquarters. Bundles checked; rest room; information and other courtesies FREE.

Broadway Wholesale Millinery Co.

ADVERTISEMENT ON PAGE 9

Eastern Steamship Lines

The Great All-the-Way-by-Water Route

To NEW YORK

Every Facility for Safety-Comfort-Convenience

Main Deck Dining Rooms Excellent Service

Twin-Screw Steel Steamships MASSACHUSETTS and BUNKER HILL Leave North Side India Wharf, Boston, week days and Sundays at 5.00 P. M. Same service returning from Pier 18, North River, foot of Murray st., New York. Running time between cities about 15 hours.

METROPOLITAN LINE
FARE $4.00

Inside Rooms with Electric Fans $1.00. Outside Rooms $2.00

Through tickets at all Railroad and Tourist Offices. Baggage checked through. For full information address Passenger Traffic Department, India Wharf, Boston.

WOMAN'S SUFFRAGE

may eventually give to women rights to which they are entitled, but good health, which is the birthright of every American woman, must be hers before she can fully enjoy the privileges which woman's suffrage will bring. Women who suffer from those dreadful pains, backache, headaches, irritability, nervousness and depression, symptoms of organic trouble, should rely on Lydia E. Pinkham's Vegetable Compound, which is made from roots and herbs, to restore them to a normal, healthy condition as it has thousands of other American women.

SOCIAL AND FRATERNAL

Division 8, A. O. H. met in regular session last night with President Daniel F. Reilly in the chair and transacted considerable important and routine business. The financial secretary's report was very satisfactory. Four applications for membership were received and two new members were initiated. It was voted to participate in the Fourth of July celebration. Special business will come up at the next meeting and a large attendance is desired.

Loyal Order of Moose

Eighteen candidates were put through the degree at last evening's meeting of Lowell lodge, Loyal Order of Moose, held in its regular rooms with Dictator John B. Curtin presiding. Communications were received from Portland lodge in regard to the New England convention to be held in that city on June 15, 16 and 17. A communication was also read from Norwich, Conn. lodge enclosing an invitation to be present at the opening of its new home to be dedicated on June 5. Vice Dictator St. Ledger of the organization committee said that a final report on the closing of the charter will be made on June 1.

MRS. A. M. LARKIN'S COMPOUND TABLETS

Are a positive relief of the symptoms of suffocation, hot flushes, headache, backache, dread of impending evil, timidity, sounds in the ear, palpitation of the heart, specks before the eyes, irregularities, constipation, variable appetite, weakness and dizziness. All are promptly heeded by intelligent women who are approaching the period in life where women's great change may be expected. What it has done for me it surely will do for you. Price $2.00 per box, cash or money order accompanying order. Mrs. A. M. Larkin, Station A, P. O. Box 163, Boston, Mass.

WOMEN'S NECKWEAR

The New Crash Auto Caps with veils, in brown, navy, green, black and white; 58c value. White Way Day Price 50c

Voile Collars with Venetian lace edge; 50c value. White Way Day Price 25c

Lace Vestees in white and cream; 50c value. White Way Day Price 29c

Embroidered Muslin Collars and Cuff Sets, pleated backs; 39c value. White Way Day Price 25c

J. L. CHALIFOUX CO.

COR. MERRIMACK & CENTRAL ST.

ESTABLISHED 1875

CORSET DEPARTMENT

Brassieres, torchon lace trimmed back and front, hooked front, in all sizes, 34 to 44; 39c value. White Way Day Price 20c

Very Latest Models in all styles of Corsets, in all sizes; regular $1.25 and $1.50 values. White Way Day Price 94c

Women's Shirt Waist Extenders of allover hamburg with four full ruffles; 29c value. White Way Day Price 20c

Special Lot of Corsets, in odd sizes, all popular makes; regular prices $2.50 and $3. White Way Day Price $1.89

TOMORROW IS WHITE WAY DAY IN LOWELL

Tomorrow is the first illumination of the new $250,000 Ornamental Street Lighting System. In co-operation with the Lowell Board of Trade to make this a banner day in Lowell we are offering extra specials in every department.

Wonderful Value-Giving Sale, Seasonable Merchandise

AT MONEY-SAVING PRICES

125 SPRING SUITS for Women and Misses — Worth $12.00 to $15.00 — White Way Day Price **$6.75**

100 FINELY TAILORED SUITS for Women and Misses — Worth $15.00 to $20.00 — White Way Day Price **$10.75**

75 HIGH CLASS SAMPLE SUITS for Women and Misses — Worth $25.00 to $35.00 — White Way Day Price **$16.65**

90 High-Class SAMPLE COSTUMES for Women and Misses — Worth up to $15.00 — White Way Day Price **$8.50**

200 HIGH CLASS SAMPLE SKIRTS — Worth $5.00 to $10.00 — White Way Day Price **$3.88**

500 Tub and Street DRESSES for ..... — Worth up to $4.00 — White Way Day Price **$1.77**

120 SPRING COATS for Women and Misses — Worth up to $10.00 — White Way Day Price **$4.45**

175 SPRING COATS for Women and Misses — Worth $12.00 to $15.00 — White Way Day Price **$6.44**

75 SAMPLE COATS for Women and Misses — Worth up to $20.00 — White Way Day Price **$13.50**

50 WHITE TUB SKIRTS — All Brand New, for ..... — Worth $1.95 — White Way Day Price **98c**

Muslin Underwear

Women's Drawers, made of good cotton, cut full size; 25c value. White Way Day Price 15c

Women's Combinations, hamburg trimmed cover, skirt or drawer to match; 79c value. White Way Day Price 39c

Women's Combination Cover with deep lace yoke, back and front skirt or drawers to match; $1.25 value. White Way Day Price 69c

Envelope Chemise, hamburg trimmed; $1.00 value. White Way Day Price 49c

Night Robes, samples, values up to $1.98. White Way Day 69c

Women's Long White Petticoats, lace and hamburg trimmed, samples; values to $2.98. White Way Day $1.49

SECOND FLOOR

DOMESTIC DEPT.

Pillow Cases, made of Pequot cotton, size 42x36; 18c value. White Way Day Price 14c

Sheets of Heavy Durable Cotton, welded seam, sizes 81x90 and 72x99; 75c value. White Way Day Price 59c

All Pure Linen Hemstitched Table Cloths, excellent quality, made for durability, size 58x78; $3.00 value. White Way Day Price $2.25

Unhemmed Linen Table Clothes, extra heavy, several new designs, size 66x67; $2.50 value. White Way Day Price $1.75

Hemstitched Linen Table Sets, size 61x78, with dozen napkins to match; $4.50 value. White Way Day Price $3.50

Fringed Cardinal Table Covers in white and black and self borders, perfectly fast colors, fine quality, 8-4 and 10-4 sizes; were $1.59 and $1.98. White Way Day Price ..... $1.19 and $1.59

White Wool Knap Blankets, size 64x76 with pink and blue borders, slightly mussed; $2.25 value. White Way Day Price $1.25

$1.00 Jap Drawn Work Scarfs and Squares, hemstitched ends, drawn work corners and borders. White Way Day Price 69c

FURNITURE DEPT.

Combination Mattresses in one or two part, soft top, bottom and sides, extra good quality ticking; regular $5.00 value. White Way Day Price $3.45

All Brass Beds, two inch continuous bent posts, seven one inch fillers; regular $18.00 value. White Way Day Price $12.25

Glass Tea Trays with solid mahogany and circassian walnut frames, felt lined bottoms and rubber tipped; regular price $1.98. White Way Day $1.00

Solid Mahogany Candle Sticks; regular value 75c. White Way Day Price: 50c

Reed Go-carts, in brown only; reg. $2.50 value. White Way Day Price $1.49

Complete Line of Furniture at savings from 25 to 30 per cent below other stores.

FOURTH FLOOR

Millinery Specials

White Untrimmed Straw Hats, 98c value. White Way Day Price 79c

White Untrimmed Hats, in hemp, $1.25 value. White Way Day Price 98c

Black Chip Untrimmed Hats, 98c value. White Way Day Price 49c

Black Hemp Untrimmed Hats, $1.48 value. White Way Day Price 98c

Satin Hats, mixed with straw; $1.48 and $2.98 values. White Way Day Price 49c

Extra Special in Trimmed Hats with values of $3.98, $4.50 and $5.00. White Way Day Price $2.25

Good Line of Trimmed Hats, worth $7.50 and $5.00. White Way Day Price $5.00

Wreaths for children's and women's hats, 48c value. White Way Day Price 25c

Fancy Bands for sport hats, 39c values. White Way Day Price 25c

WOMEN'S GLOVES

Women's Overseam Kid Gloves, 2 clasp in gray, blue, tan, white and black with white and white with black, 79c values. White Way Day 59c

Women's 12-Button Kid Gloves, in green, blue, gray, tan and white, $1.50 values. White Way Day..69c

Women's 2-clasp Silk Gloves, double finger tips, in tan, navy, black, white with black and black with white, 50c values. White Way Day 29c

STREET FLOOR

Extra Special Offerings in

Leather Goods

All our women's shopping of Fancy Leather Bags at practically cost.

$1.49 Bags. White Way Day $1.09
$1.98 Bags. White Way Day $1.39
$2.98 Bags. White Way Day $2.19
$3.98 Bags. White Way Day $2.69
$4.98 Bags. White Way Day $3.79

These bags are in black and assorted colors with silver, gilt and gun metal frames, silk and kid lined and assortment of inside furnishings. All new and up-to-date goods.

Women's Combination Pocketbooks and Card Cases, each one with inside frame and finger strap on back. Assorted styles and sizes.

49c grade. White Way Day 39c
98c grade. White Way Day 79c
$1.49 grade. White Way Day $1.19
$1.98 grade. White Way Day $1.39

Imported Beaded Bags in plain and fancy colors, just the bag for light dresses.

98c grade. White Way Day 67c
$1.49 grade. White Way Day $1.19
$1.98 grade. White Way Day $1.39

Men's Bill Books, Card Cases, Bill Folders, Strap Pocketbooks, Etc. 98c grade. White Way Day 69c
$1.49 grade. White Way Day $1.19
$1.98 grade. White Way Day $1.39
$2.98 grade. White Way Day $2.19

STREET FLOOR

SUNSHINE DEPT.

Shrimps— White Way Day Price ..... 10c, 3 for 25c

Deviled Ham— White Way Day Price ..... 10c, 3 for 25c

Women's Shoes

Women's $4.00 Sport Oxfords in white nu-buck, rubber sole with black patent colt or tan Russia trimmings. White Way Day Price $3.00

Women's $4.00 and $4.50 Low Cut Shoes in oxfords and pumps with plain colored tops in all sizes. White Way Day Price $3.00

STREET FLOOR

Women's $1.25 Rubber Sole Oxfords in white canvas blucher, in all sizes. White Way Day Price 79c

Women's $2.00 and $2.50 New Pumps in patent and dull leathers with cloth effects in taupe, sand, gray and fawn. White Way Day Price $1.29

Women's White Buck Sample Boots, oxfords and pumps, also White Sea Island duck, all sizes. White Way Day Price $1.50

Girls' $1.50 Boots, oxfords and pumps, in plain and patent leathers, all styles and sizes. White Way Day Price 98c

DAYLIGHT BASEMENT

Stationery Special

The Pilgrim Initial Linen Correspondent Cards and Stationery, also colored cards and stationery; 50c value, half price. White Way Day 25c

CANDY DEPARTMENT

Romance Chocolates, 40c value. White Way Day Price 29c Lb.

Salt Water Kisses—White Way Day Price ..... 13c, 2 for 25c

Children's Department

Children's Gingham Dresses, sizes 2 to 14 years, 69c and 98c values. White Way Day Price 39c

Children's Gingham Dresses, sizes 6 to 14 years, 98c value. White Way Day Price 69c

Children's French Dresses, in fine lawns, prettily trimmed with hamburg and Val. lace, 98c value. White Way Day Price 49c

Children's Rompers, 29c value. White Way Day Price 19c

SECOND FLOOR

Dresses and Aprons

Women's House Dresses, in blue, pink, lavender and linen; regular 69c value. White Way Day Price 35c

Women's Afternoon Dresses, all new styles, wide skirts, $1.25 values. White Way Day Price 68c

New Percale and Gingham House Aprons, regular 29c values. White Way Day Price 19c

Allover Aprons, in light and dark colors; 49c value. White Way Day Price 33c

SECOND FLOOR

WAIST SPECIALS

White and Colored Waists, samples; $1.25 value. White Way Day Price 49c

White and Colored Waists; $1.49 value. White Way Day 69c

White Wash Silk Waists; $1.98 value. White Way Day 88c

White and Flesh Georgette Waists; $2.98 value. White Way Day Price $1.98

White and Colored Crepe de Chine Waists —$5.00 value. White Way Day Price $2.69

Colored Silk Petticoats —$1.98 value. White Way Day Price $1.00

Colored Mercerized Petticoats; $1.00 value. White Way Day Price 49c

SECOND FLOOR

Knit Underwear

Women's Fancy Stitched Jersey Vests, short sleeves and sleeveless; regular and outsizes; 12 1-2c and 15c values. White Way Day 9c

Women's Fine Swiss Ribbed Vests, sleeveless, V neck, sizes 5 and 6, 25c value. White Way Day 15c

Women's Fine Quality Ribbed Union Suits, low neck, sleeveless, cuff and lace trimmed knee, 49c value. White Way Day 29c

Women's Fine Ribbed Union Suits, low neck, sleeveless, lace trimmed, sizes 5 and 6; 50c value. White Way Day Price ..... 39c, 2 for 75c

Children's Summer Jersey Vests, high neck, short sleeves and knee pants; 12 1-2c value. White Way Day Price 10c

STREET FLOOR

Hosiery Specials

Women's Fibre Silk Hose in black and white and large range of colors, linen high spliced heel and toe, flare garter top of lisle, slight irregulars of 50c grade. While they last—White Way Day Price ..... 35c, 3 for $1.00

Women's Pure Thread Silk Hose, lustrous quality, high spliced heel and double sole, extra elastic top, first quality, in black, white and popular shades. Regular $1.00 values. White Way Day Price 89c

Women's Silk Lisle and Medium Weight Hose, reinforced heel and sole, elastic welt, blacks only, 25c quality. White Way Day Price ..... 19c, 3 for 50c

Women's Fibre Silk Hose, black only, irregulars of 25c grade. White Way Day Price 12 1-2c

Children's Fine Ribbed Cotton Hose, black only, sizes 7 to 9 1-2, 12 1-2c value. White Way Day Price, 3 for 25c

RIBBON SPECIALS

All Silk Taffeta Ribbon, choice of favorite colors for hair bows, 3 to 4 1-2 inches wide, 10c value. White Way Day Price ..... 7½c Yard

All Silk Taffeta, Moire and Dresden with satin edge in the best popular shades. No. 40 to 100, 15c and 19c values. White Way Day Price ..... 10c Yard

All Silk Moire Satin and Taffeta with satin edge, fancy bordered dresden and fancy printed messalines, 5 to 6 inches wide; 25c and 39c values. White Way Day Price ..... 15c Yard

All Silk Fancy Plaids and Wide Satin Edge Dresdens, novelty effects for girdles, 50c and 69c values. White Way Day Price 37c

Drapery Department

Couch Covers, 58 inches wide in three good patterns; regular value $1.50. White Way Day Price $1.00

Lot of Scrim Curtains in white and beige; regular prices $1.25 and $1.50 pair. White Way Day Price ..... 98c Pair

Folding Camp Chairs with heavy brown duck seats. Regular value $1.25. White Way Day Price 79c

Cocoa Fibre Mats, sizes 36x72 inches, suitable for the porch; regular $1.49 value. White Way Day Price 79c

Velvet Carpet Remnants, size 27x54 inches, fringed on both ends; regular $2.00 value. White Way Day Price $1.39

Fiberoid Waste Baskets in handsome colors and designs; 79c value. White Way Day Price 59c

Couch Hammocks with iron frame, pad cushion and wind shield. Others up to $12.75. White Way Day Price $4.95

The New Buliding Toy for all ages of children; builds all kinds of models; priced at 50c

THIRD FLOOR

AT SODA FOUNTAIN WHITE WAY DAY. CHOCOLATE MARSHMALLOW, STRAWBERRY COLLEGE ICE, PINEAPPLE COLLEGE ICE, 10c Size 5c

AN HEIRESS IN COURT

Got Into Hands of Sharpers Who Pawned Her Jewels and Drew on Her Bank Account

NEW YORK, May 25.—Miss Eugenia Kelly stood in front of the magistrate's bench in Yorkville court shortly before 4 o'clock yesterday afternoon (a few moments after the hearing in her case had been adjourned till this afternoon) and gazed with stormy gray eyes at John F. McIntyre, lawyer for her mother, Mrs. Edward Kelly, as he said:

"Eugenia, you are too nice a girl to be haled into court this way, to have your name blemished daily as a result of the notoriety. If you will promise to return to your mother and to obey her, to cut out the Broadway crowd and eliminate every thought of Al Davis from your mind, we will drop this charge of incorrigibility instantly."

"I Will Not Give Up Al"

"I won't," Miss Kelly snapped, her heavy black eyebrows drawn to a straight line and her cheeks white. "I will not return to mother. I will not apologize. I will not give up Al, or any of my friends on Broadway. My mother started this ball rolling and I am going to finish it."

"Do you realize, Miss Kelly," asked Deputy Asst. Dist. Atty. Murray Spies, "that you are in danger of being sent to an institution?"

"Well, in such a case it would be me and not you that was sent. You mind your own business."

With that, Miss Kelly peeped at a diamond-studded wrist watch and exclaimed:

"Dear me! This tiresome business has made me late for my appointment with my hairdresser. I should have been there at 3 o'clock."

Never Looked at Her Mother

Then, without so much as a glance at her gray-haired mother, Miss Kelly walked as swiftly from the court room as a throng of half a hundred curious men and women, who swarmed about her, would permit.

Out on the sidewalk after she had gone Mr. McIntyre flashed for a moment into a rage.

"I have been district attorney of New York," he said, "and my experience, as far as the seamy side of life is concerned, has been long and wide, but I'll be d—— if I ever realized what a hold this gang of Broadway parasites could get on a young and wealthy girl. It's amazing when you stop to think how they go about their business of filching riches from young women."

Bank Cashier Questioned

Mr. McIntyre later explained his anxiety to question the bank cashier.

"I wish to discover the name of the man who introduced Eugenia to the bank," he said. "We regard him in some ways responsible for the condition which made these proceedings necessary, and in any event such knowledge will be the starting point from which we may begin our task of ascertaining how deeply the girl's estate has become involved. Just now there is no way of telling this."

"And we are anxious also to find out who engaged a lawyer for Miss Kelly," added Val O'Farrell, the private detective, of No. 27 William st., who has worked up the case for Mrs. Kelly. "If she didn't, then it would be interesting to discover who did."

Jewelry Pawned

It was learned that some of Miss Kelly's costly jewelry has been found in pawn shops and that efforts are being made to discover the identity of the person, or persons, who pledged it. Mr. McIntyre had said that a pearl necklace, valued at $4000, and other jewelry valued at $5000 more, are missing, and that Miss Kelly refused all information about them.

Mrs. Kelly said last night she is most interested in discovering how much of Eugenia's estate has been tied up by loans.

When told what her daughter had said in the court room Mrs. Kelly remarked:

"That is on account of her condition. She realizes now that she is almost alone. She would say anything. She is full of defiance. She would say things she did not mean."

After Mrs. Kelly had declared her determination to stick to the course she has begun, she was asked if she would acquiesce if the magistrate should send Eugenia to an institution.

To this she said she could not answer.

MATRIMONIAL

George O. E. French and Miss Betty M. Emberg were married at St. John's Episcopal church yesterday by Rev. James Bancroft. The bride was attended by her sister, Miss Ruth M. Emberg, and the bridegroom by the bride's brother, Gottfrid Emberg. At the conclusion of a brief wedding trip the happy couple will make their home in this city.

STEINBERG—CHALFFON

James Abraham Steinberg of this city and Miss Elsie A. Chalffon of Webster were married Sunday at 6 p. m., the ceremony being performed at Cassidy hall, Webster, Mass., by Rev. E. Steinberg of Lowell and Rev. Baron of Webster, before a large number of friends and relatives of the couple, who are favorably known in Lowell and Webster. The bride wore a white crepe de chine gown with a veil and cap and she carried lilies of the valley. She was attended by Miss Ida E. Steinberg, who wore a sand colored silk gown and carried roses. At the conclusion of the ceremony a reception was held in the hall and present at the festivities were several out-of-town guests, including Mr. and Mrs. Fox and son, Samuel; Mr. and Miss Goodman of Boston; Mr. and Mrs. Glance of Malden, Mr. and Mrs. Baschkaum and Miss Gertrude Cream of Lowell, Misses Sadie and Dorothy Price of Worcester, Miss Frances Sternbane of Clinton and formerly of this city, and Mr. and Mrs. Mintz of Worcester. The couple will make their home in this city.

ANDERSON—BORDEN

Alfred Anderson and Miss C. Winona Borden, two well known young people of West Chelmsford were married Saturday by Rev. Albert Reeves at the parsonage of the Congregational church in North Chelmsford. Anthony Anderson was best man and Miss Laura Borden bridemaid. A wedding dinner was served at the home of the bridegroom's parents, Mr. and Mrs. John Anderson. The couple left on a honeymoon trip to Winthrop and Nova Scotia. Upon their return they will make their home in West Chelmsford.

FAIRFIELD ESTATE SUIT

Miss Fitzpatrick Wins After Long Fight in Courts—Suit Was Tried Before Jury Twice

BOSTON, May 25.—The long fight waged by Miss Gertrude J. Fitzpatrick for recognition at the hands of the late James F. Fairfield of Lawrence and Boston and his executors has terminated finally favorably to her.

Twice a jury of Suffolk county has been given her $125,000 suit to decide but both times, once last December, and again last March, after being out many hours, failed to reach an agreement.

Yesterday a docket entry disclosed the fact that the suit had been settled. The entry, however, does not show the amount or manner of the settlement, merely stating that judgment is entered for the plaintiff (Miss Fitzpatrick) in the sum of $1 without costs and judgment satisfied.

It is understood, however, that the settlement contemplates the caring for Miss Fitzpatrick during her life, and that it is entirely satisfactory to all concerned.

Miss Fitzpatrick testified at the trial of her case that the aged real estate operator, who left a very large estate, at one time wanted to marry her, and that she was willing, but that for some reason, on account of ill health he told her, he did not do so. After this she wanted to leave his service, where she had been employed as housekeeper, but she said that he wanted her to stay and promised that if she would do so he would leave her enough in his will so that she need not work again and could travel and live comfortably.

SEC. BRYAN NOT INVITED

ONLY CABINET OFFICER NOT INVITED TO WEDDING OF SPEAKER CLARK'S DAUGHTER

BOWLING GREEN, Mo., May 25.—William Jennings Bryan, secretary of state, will not witness the marriage of Miss Genevieve Clark, only daughter of Speaker Champ Clark, to James McIlhiany Thomson of New Orleans, here on June 12, because he will not be invited. This was made known in Bowling Green yesterday and confirmed by a member of the speaker's family.

Mr. Bryan, it is stated, will be the only man prominent in official public life who will not receive an invitation to the wedding. All the members of the cabinet except Bryan, all members of congress except one, and nearly 5000 other people will be asked to be present. But not Bryan.

Residents of the Ninth district, most of whom are known to Speaker Clark by name, will be invited by notices to be printed in the newspapers. Speaker Clark more than once has resorted to the use of "blanket invitations" of this kind, and they have always brought crowds to his Bowling Green home.

NOTED CRACKSMAN HELD

DETECTED IN ACT OF BLOWING A SAFE AFTER BORING THROUGH BRICK WALL

BOSTON, May 25.—Joseph Schwartz of Brooklyn, N. Y., notorious cracksman, who was caught in the act of plundering the safe of a West Broadway saloon early yesterday morning, has been held for a hearing before Judge Logan in the South Boston court Thursday. There are two charges against him, one of breaking and entering in the night time and the other of having burglar tools in his possession, and the combined bail is $15,000.

Schwartz had first dug a hole, through which he managed to squeeze his body, in the rear wall of the ell of the saloon of Joseph Mathus at 342 West Broadway, thus effecting an entrance into the kitchen. Then he drilled a half dozen holes in the brick wall of the office against which the safe stood, and was prepared with nitro-glycerine to blow it when detected by Reserve Officer John F. Cashin, who gave chase and fired two shots to attract attention.

If you want help at home or in your business, try The Sun "Want" column.

THE TEUTONS IN FORCE

FULLY 680,000 MASSING TO MEET ITALIAN FORCES ON FRONTIER

THE HAGUE, May 25.—From information reaching The Hague it is understood that the Germans and Austrians have concentrated approximately 680,000 men on the Italian frontier. They have occupied strategic positions in order to meet an attempt or to attempt to strike the first heavy blow in an endeavor to dishearten the new combatants at the beginning of the campaign.

Germans constitute the larger part of this force, which is made up of 34 divisions of approxmately 20,000 men each. Only 10 of these divisions are Austrians.

German and Austrian diplomats here apparently are not perturbed by the entry into the war of a new antagonist. It is pointed out in other quarters, however, that Italy's decision may have the effect of curtailing Germany's supplies, large quantities of which hitherto have reached Germany by way of Italy and Switzerland.

There is much interest among diplomats here in regard to the attitude of Roumania and the other Balkan states. The general opinion is that Roumania will not join the war for some time, but that eventually she will take up arms with the allies, together with Bulgaria. This view is strengthened by the understanding that Austria and Germany are not inclined to satisfy the territorial aspirations of these nations.

Visitors to Lowell tomorrow should carry home a Sun dictionary. On sale at The Sun office for one Sun coupon and 95c, worth $1.60.

WELCOME TO OUR CITY

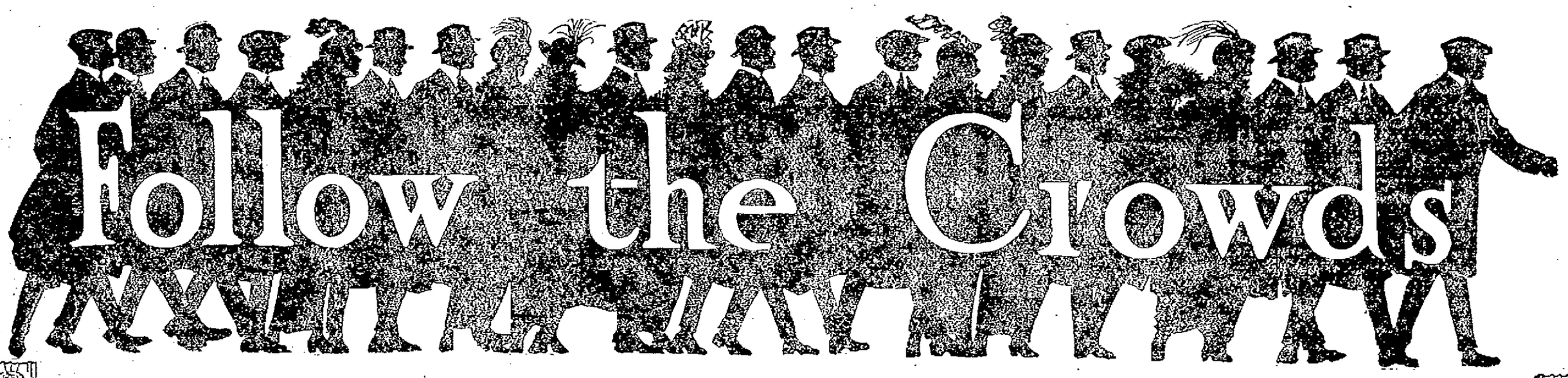

Saunders' Special Creamery Butter 28c lb.

TO

SAUNDERS' MARKET

GORHAM AND SUMMER STREETS. THE STORE OF NO REGRETS. TELEPHONE 3890 FOR QUICK SERVICE.

Fancy New Laid FRESH Eggs 19c Dozen .....

COME SEE OUR VALUES ON LOWELL DAY. SPECIAL WHITE WAY SALE

For many weeks we have planned for this big Sale. We have gathered together the finest assortment of pure foods that it was possible to get in this big country of ours and we are going to sell these goods Wednesday at prices that should appeal to everyone when quality is considered. We feel very confident that if you buy your Table Supplies here you will be more than satisfied. You can rest assured that every item you purchase is guaranteed. This guarantee is given by us as we know we sell only goods of character, goods of the highest grade. THERE ARE NO REGRETS WHEN YOU TRADE AT SAUNDERS'. Quality is always our first consideration. We know our prices are always right. BE WITH THE CROWD—BE SURE AT LEAST TO LOOK US OVER.

SWEET PICKLED HAM Centre Cuts LB. 18c

20c Cuts PRIME RIB ROAST BEEF LB. 15c

SMOKED FINNAN HADDIE LB. 5c

Condensed MILK 10c Cans 2 for 15c

LAMB CHOPS Rib or Kidney LB. 18c

21c Value 1 Lb. FRANKS and 1 Lb. KRAUT Both 12½c

LARGE, FRESH DUCK EGGS Dozen 27c

INDIAN RIVER ORANGES DOZ. 29c

RED RIPE TOMATOES 10c Cans EACH 7c

BEST FINE GRAN SUGAR LB. 6c

RIPE BANANAS Large Fruit DOZ. 10c

SWORD FISH SLICED LB. 12c

BEST MAINE POTATOES PK. 11c Limited

PINK ALASKA SALMON Tall Can 8c

SWEET JUICY ORANGES DOZ. 10c

VERY BEST FULL CREAM CHEESE LB. 21c

EAT, DRINK AND BE MERRY

Don't Forget to Visit the Big

Pure Food Show

White Way Day

THE FOLLOWING WILL BE IN ATTENDANCE:

MOXIE for the Nerves.....Lowell

DAYTON'S KEYSTONE SELF-RAISING FLOUR

PERFECTLY SIMPLE AND "SIMPLY PERFECT."

For biscuits, dumplings, short cakes, puddings and cakes of all kinds.

BUN HUR FLOUR—The Perfect Flour .....Minneapolis
KELLOGG'S CORN FLAKES.....Battle Creek, Mich.
SNIDER'S PRESERVES .....Chicago, Ill.
H. J. HEINZ .....Pittsburgh, Pa.
LOOSE-WILES—The Sunshine Biscuits .....Boston
THE AMERICAN SUGAR REFINING CO .....Boston
THE QUIMBY CHOCOLATE Co. .....Boston
DAYTON FLOUR .....Towanda, Pa.
KALTEE HAG .....225 Fifth Ave., New York
BERRY DODGE WOODS—Tea and Coffee .....Boston

COME AND SAMPLE THE VARIOUS PRODUCTS AT OUR EXPENSE

WE CLOSE THURSDAY AT 12.30 O'CLOCK

HOME REND. LARD PURE LB. 10c Limited

SLICED BOILED HAM LB. 25c

THIN SKIN LEMONS DOZ. 12c

COLD CORNED PORK LB. 22c

YORK STATE CORN Sweet, Tender 10c Can EACH 7c

OUR OWN MAKE SAUSAGE All Kinds LB. 12½c

EXTRA LARGE RIPE PINES EACH 9c

HOT BOILED Sweet Pickled HOCKS EACH 12c

PORK STEAK From Native Pigs—Leg Cuts LB. 18c

NEW CABBAGE Extra Fancy LB. 2½c

STRAW BERRIES Extra Fancy BOX 10c

FRESH SHORE HADDOCK To Broil LB. 5c

FRESH EASTERN SHOULDERS Small Lean LB. 11c

NATIVE SPINACH PK. 8c

STRONG LIVE LOBSTERS LB. 20c

EVAPORATED MILK Bordens or Van Camps 2 for 15c

SMOKED SHOULDERS

20,000 POUNDS, ENTIRE CAR, FANCY LEAN SMOKED SHOULDERS OR AS THEY ARE SOMETIMES CALLED, CALIFORNIA HAMS. Read why they are different from the ordinary kind.

We are ready for sale tomorrow a straight car of these smoked shoulders that to our mind is the finest lot of goods that ever graced the counters of any store in the world. Never before we seen such a beautiful smoke and color as these little lean shoulders have. We could have purchased some to sell you at a great deal lower price, but we felt that we wanted to make this WHITE WAY SALE one that would be long remembered by the customers who purchased their hams here. We bought only goods that we could honestly say were the finest in the country. These shoulders are cut from little pigs that are dressed near the farms where they are raised. Special care has been given to the curing and the smoking. ON SALE ALL DAY WEDNESDAY

11c lb.

FASHION'S FADS

Tulle and Net Layers to Give Wonderful Color Results

One of the latest fancies and perhaps one of the prettiest is for the use of tulle or net arranged layer over layer to give wonderful color results that could not be obtained in any other way and there is also a very notable tendency toward much more becoming and much more conservative bodices than were worn earlier in the season. If women would only consider what looks well on them as individuals in place of what is ordered by the dressmaker, we probably would see fewer instances of unpleasant and even ugly exposure than has been the case and the return of sanity in matters of evening costumes can be hardly too enthusiastically welcomed. It would be saying to much to say that extremes are dead or to even hint at such a thing, but it is nevertheless true that moderation is to be found on the newest costumes and that greater charm results because of that fact. The properly made low bodice is always a beautiful one, but there is nothing pretty in a garment that cuts all the lines of the figure and that utterly destroys nature's work. A fascinating gown that will be worn to an important fete of the week is made with a slip of lavender charmeuse satin and over it are arranged three gathered skirts of tulle, one of a greenish blue, one of magneta and one of white; each skirt is cut in deep scallops and outlined with little petals of silver cloth. The bodice is of the lavender charmeuse veiled with magenta tulle while the bretelles and big ruffles that serve as sleeves are of the white and the girdle is of the silver cloth, and it gives a very brilliant touch, a butterfly of pearls and colored beads is posed effectively in the low neck and butterflies, let it be added are claiming a good share of attention just now. They are used as ornaments as in this instance, and there is a hint that the neck finish of tulle with a butterfly bow may be expected a little later and many of the dancing frocks of tulle are so arranged as to give the butterfly effect to the bodice.

We are using a great many beads and a great deal of embroidery and these trimmings lend themselves to the butterfly effects so it is natural that we should see them generously used. A fascinating gown that gives evidence of this truth is made with a foundation of palest green charmeuse satin draped with ochre lace while the corsage is literally swathed in green and blue tulle that is so arranged at the back as to closely resemble the wings of a big butterfly.

For dinners and for afternoon dances and for various functions of half-dress, taffeta, faille silk and gros-de Londres are the favorite materials and in their making is to be noted a very curious combination of effects. Designers and dressmakers are searching the 1830 period for suggestions, but they are still clinging to the Empire and we see some combinations that truly are our own. As yet, there is only a slight hint of the full sleeves that were such a conspicuous feature of the 1830 period, but we have the wide skirts that flare and the berthas and they are combined with bodices that hint of the preceding era, but they are none the less charming because of the fact. Never were silks lovelier in color than they are today. A most exquisite dinner gown is made of taffeta in a wonderful shade of pinkish mauve with trimming of soft creamy lace. It is princesse, inasmuch as the bodice and skirt are cut in one and consists of gores that flare most generously at the lower edge and it suggests the raised Empire waist-line. It is closed at the front, where it is lapped in surplice style and the neck is finished with a rolled-over collar of the silk and a soft jabot of lace which extends to the edge of the closing. The long, slightly Mosquetaire sleeves are of the lace also and we have before us a gown suggestive of the Empire period, yet measuring fully five yards in width at the lower edge.

All the tiny, little boleros are smart and really exquisite costumes are made with boleros or little fancy jackets worn over lingerie guimpes. A most fascinating one consists of a three-flounced skirt of bordered taffeta with a quaint little coat of charmeuse satin that matches one of the colors in the border and a little chemisette with high, flaring collar at the back of sheerest organdie. Very lovely and eminently picturesque results are obtained by using these boleros or little coatees in color over white and there is altogether a really fascinating season ahead. If women will only be mindful to choose warily and well and remember that fashions are always adaptable and always offer a choice, we should have a spring of infinite charm. But if the short and the stout choose the widest skirts, if the short-necked sisterhood choose and insist upon wearing the deepest neck frills and the slender women choose the open neck and the long sleeves that only serve to accentuate their thinness, then indeed there will be occasion to weep. A charming costume that is Empire throughout is made with a characteristic skirt completely covered with plaited flounces of tulle, each edged with a band of velvet ribbon and it is worn with a tiny little bolero of velvet that is finished with Mosquetaire sleeves of net and that bolero is cut modestly low and edged with the softest and prettiest possible drapery of lace at the neck edge. Such a costume is charming upon a woman of graceful figure and of graceful lines and let us hope that mirrors will be found in abundance when spring orders are given.

Scallops, bound and embroidered, braiding with soutache and all trimmings of a similar sort are conspicuous. A very dainty, very attractive afternoon costume planned for the south combines white net with white cotton voile. It consists of a straight gathered skirt and a little double-breasted Eton that is cut square at the waist line. The skirt from the knees down is of the voile and the Eton is of the voile to about bust depth. The trimming consists of braiding, very open design that is arranged to largely conceal the connecting seam and to extend down over the voile and up over the net, so connecting the two. Often heavy embroideries and heavy braiding are noted upon garments of such light weight that one is puzzled to know how the work could have been done, but the result is always attractive and always means a certain charm. We are treating cotton as formally as we do silk. In addition to the gown just described, cotton is apt to be found in some of the newest blouses designed for wear with the new spring suits and in not a few of the gowns themselves. Organdie was tried last season as a material for the blouse, but without great success and this spring it appears in the form of collar, cuffs and vestees on the blouse of Georgette crepe, chiffon and the like and sometimes the organdie is daintily embroidered with color or with black. Taffeta is used to trim voile and other cotton materials too, and in various ways we find that cottons and silks are harmonious and can be used one with the other with great success. A charming blouse that is practical as well, is made of sheer white voile with very high flaring collar and sleeve ruffles of shirred organdie that are piped with pale pink taffeta and there is a binding of taffeta finishing the front edges.

WHITE WAY CELEBRATION

WEDNESDAY, MAY 26th

Show your ticket. Trade with us and get an extra 5 per cent. discount on your purchases.

Hardware, Paints, Tools, Cutlery, Seeds and Agricultural Implements

ERVIN E. SMITH COMPANY

43-49 MARKET STREET

DON'T FAIL

To visit our store sometime during Lowell Day. You will certainly find something there you want, at prices that are right, and our sales slips will help you get your return trip ticket.

FREE To the first one hundred ladies presenting a copy of this adv. at our store between the hours of ten a. m. and 6 p. m. we will give to each, one of our Superior Bread Knives, as a souvenir.

SEEDS

A choice line of vegetable and flower seeds for you to select from, in packages and bulk. Peas, corn, beans, beets, cucumbers, lettuce, nasturtium, sweet peas, asters, zinnias, etc.

GARDEN TOOLS

Such as you will find helpful.

Spading Forks.....50c
Wheel Hoes.....$2.50
Shovels.....50c
Steel Rakes.....35c
Hoes.....50c
Watering Can.....35c
Hose Reels.....$1.50
Rubber Hose ft.....8c
Spraying materials.

AUTOMOBILE TOOLS

Monkey, Pipe and Socket Wrenches, Pliers, Screwdrivers, Hammers, Files, Cotter Pins, Bolts and Nuts, Spark Plugs, Dry Batteries, Cotton Waste, Gasolene, Oil, Soap, Polish, etc.

PAINTS

Sherwin-Williams' Ready-mixed Paints are best for inside and outside. Fifty shades to select from. Chair Paints, Screen Paints, Varnishes, Varnish Stains, Enamels, etc.

SCREENING

Black Wire Screening, per sq. ft.....2c
Galvanized, per sq. ft.....3c
Steel Screens.....40c, 50c
Screen Doors.....$1.00 to $2.50
Screen Paint, can.....15c

POULTRY SUPPLIES

We carry the largest variety of poultry supplies in the city, including Feeds, Drinking Fountains, Dry Mash Feeders, Automatic Feeders, Leg Bands, Nest Eggs, Wire Nests, Wire Fencing, etc.

ADAMS HARDWARE AND PAINT COMPANY

400-414 MIDDLESEX ST. Near the Depot

BOSTON WHOLESALE MILLINERY CO.

INCORPORATED

Extends a cordial welcome to all visitors on Lowell Day. And to suitably observe this gala occasion announces

A GREAT WHITE WAY CELEBRATION

MILLINERY SALE

For some time past we have been preparing for this great event. Our buyers have searched the New York markets for the latest novelties of the day. All the newest styles in hats and trimmings await your inspection. The prices have been marked drastically low, so as to make this

The Most Sensational Millinery Sale of the Season

EXTRA SALESPEOPLE IN ATTENDANCE

SENSATIONAL VALUES IN

Black and White Hemp Hats

These Hats Are the Fashion of the Moment!

79c Owing to our immense purchasing power one of New York's best manufacturers has made up special for this sale a selected lot of eight of the latest and most desirable styles in black and white combination—Fine Hemp Hats. These Hats usually retail from $1.50 to $2.00. CELEBRATION SALE PRICE.... **79c**

THE SEASON'S BIGGEST HIT!

$2.00 Panamas and Patent Leghorns, at 95c

95c A fortunate purchase for practically cash puts us in possession of two big lots of new style Patent Leghorns and Mannish Panamas. The Panamas are clear white, hand woven and sun bleached. They are cool as a drop of dew. Usual retail value $2.00. CELEBRATION SALE PRICE..... **95c**

$1.50 White Kid Hats.....Sale Price 75c
$1.00 White Chip Hats.....Sale Price 45c
$1.00 Children's Hats.....Sale Price 38c
$2.00 Milan Hemp Hats.....Sale Price 79c
$3 and $4 Milan Hemp Hats. Sale Price 96c

25c Wire Frames.....Sale Price 10c
$2.00 Sport Hats.....Sale Price $1.25
38c and 50c Flower Wreaths. Sale Price 19c
38c Daisies.....Sale Price 10c
75c Owl's Head.....Sale Price 39c

HATS TRIMMED FREE DURING THIS SALE

BOSTON WHOLESALE MILLINERY CO.

INCORPORATED

212 MERRIMACK ST., WIER BLDG. OPP. ST. ANNE'S CHURCH

LOWELL C. E. UNION

Rev. Mr. Trites of the Chelmsford Contrast in Christian Work." It was Street Baptist church was the speaker at the regular monthly meeting of the Lowell C. E. union held at the South Chelmsford Baptist church last night. He spoke on the "Point of voted to change the annual business meeting date from the second Monday in December to the first Monday in May. It was also voted to support the meetings to be held on the South common this summer by the Federation of Churches.

ALWAYS MORE FOR LESS

"THE STORE OF PROGRESS"

BOSTON LADIES' OUTFITTERS

94 MERRIMACK STREET LOWELL, MASS.
The Store With the Light Green Front No Connection With Any Other Store in Lowell

THE STORE THAT GIVES VALUE

Extraordinary Sale for the Great White Way Celebration Day

EVERY GARMENT IN OUR ESTABLISHMENT HAS BEEN MARKED DOWN 40%, SPECIAL FOR THIS DAY

We have PLANNED to MAKE THIS DAY a day to be long remembered by giving values which mean unquestionable SAVING to all. Do not overlook a single item in every department, as we have been preparing for this day for the past few weeks, to give merchandise at such an UNUSUALLY LOW PRICE that everybody will realize that they never heard of or saw merchandise of such QUALITY, WORKMANSHIP and STYLE, for anywhere near, or even DOUBLE the price. We are positive that every purchaser will REMEMBER this day and remind themselves of the big values that they got at the BOSTON LADIES' OUTFITTERS, as we believe in direct advertising by giving each CUSTOMER merchandise at the very lowest possible price for which it could be made.

We are positive that when you buy at the BOSTON LADIES' OUTFITTERS once that you will come again. Our store is known within fifty miles around for quality, workmanship and style—small profits and quick sales. Follow the crowds. Come to the store that is always busy. In addition to our low prices, SAVE 40 PER CENT., special for Wednesday, the Great White Way Celebration Day, on the following articles, namely.—Suits, Coats, Dresses of all kinds, Skirts, Petticoats, Millinery, Waists, Children's Dresses and Coats, etc. Everything has been marked down, special for this day 40 per cent. Before buying visit our store and convince yourself that for the quality, workmanship and style, you can save one-half. Do not be misled. Remember the number—94 Merrimack Street.

BARGAINS WHITE WAY BARGAINS

WEDNESDAY, MAY 26, 1915

Combination No. 1

1 Pound Best Tea, any kind
1 Pound Capital Coffee
1 Pound Pure Cocoa

The above is worth $1.15. White Way Price..... **69c**

Combination No. 2

One large size Coffee Percolator and one pound of our Best Capital Coffee.

The above is worth $1.81. White Way Price..... **99c**

We have only 50 of the above Percolators

OUR COFFEES ARE ALL FRESH ROASTED

Sugar **5c** a Pound. 10 Pounds to a Customer. Wednesday Only.

NICHOLS & CO., 31 John St.

ORIGINATORS OF HIGH GRADE TEAS AND COFFEES AT LOW PRICES.

THE WHITE WAY

Continued

own an auto, invite other members or friends to ride with you.

Parade will form on Market street, near Central street, at 7.30 p. m. Plan on being in the parade.

Final Arrangements

Final arrangements for the big celebration in connection with the opening of the new white way which will take place tomorrow were made at a conference held in the rooms of the Lowell board of trade this forenoon. Present at the conference were President Robert F. Mardell and Secretary John H. Murphy of the board of trade; Chief Marshal Thomas J. O'Donnell, Chief Redmond Welch of the police department, Chief Edward F. Saunders of the fire department, Manager John E. Hunnewell of the Lowell Electric Light Corp., General Superintendent Thomas Lees and Supt. H. E. Farrington of the Bay State Street Railway Co.

Plans for the big celebration, which also includes Lowell day, were discussed at length, but the chief topic of discussion was the parade which will be held in the evening when the "juice" is turned on in the white way. An invitation has been sent to the city officials to meet the members of the board of trade at their rooms in Central street in the early evening and also to participate in the parade and this matter was taken up at the regular meeting of the council this forenoon.

It was decided to have the four militia companies, the "Light brigade," which is composed of employes of the Lowell Electric Light Corp., who have installed the lights along the white way, and the police to escort the members of the board of trade from the latter's room in Central street to city hall before the lights are turned on.

According to final plans the militia companies headed by Major Colby T. Kittredge will assemble in Market street, while the police department with the apparatus thereof will also form in the same street. The board of trade automobiles will be in the rear of the line in Market street and at 7.30 o'clock sharp the parade will start toward city hall. The militia companies will be headed by the Sixth Regiment band, while the board of trade will be preceded by the Lowell Military band.

The line of parade will move into Central and Prescott streets and at Merrimack square will be met by the "Light brigade." This organization will feature a large float drawn by twelve horses and will be headed by Teel's band of Boston. The brigade will leave the plant of the Lowell Electric Light Corp. in Perry street at 7.15 o'clock and will fall in line at the corner of Prescott street and Merrimack street.

The parade will then proceed toward city hall and will be met at Kirk street by the High school regiment. From there the body will move into Moody street until after the lights are turned on. The members of the municipal council as well as a committee from the Lowell board of trade will mount the platform at city hall and sometime between 8.15 and 8.30 o'clock the lights will be turned on.

Chief Marshal O'Donnell announced that Battery C of Methuen will come over the road and will come by way of the Aiken street bridge to get in line with the parade at the junction of Moody and Cabot streets.

The fire department will remain at the Central station in Palmer street until after the lights in the White Way are turned on. Then this body of men and apparatus will drop into line in Moody street and will take up the rear of the parade so as to be prepared in case of an alarm ringing during the parade.

The chief marshal's staff will be composed of sixteen prominent citizens, and two representatives from the police department, fire department, board of trade, "light brigade," high school regiment, militia companies, battery company.

Route of Parade

As soon as Mayor Murphy turns on the current the parade will form in Moody street and will proceed along the following route: Moody to Cabot, to Merrimack, to Central, to Charles, to Gorham, to Middlesex as far as the railroad station, where it will disperse, after being reviewed by the mayor and other members of the municipal council.

ROSTER OF PARADE

Chief Marshal O'Donnell has sent out the following roster of parade:

Platoon of Police
Salem Cadet Band
Chief Marshal and Staff
Sixth Regiment band
Battalion of militia.
Section of Battery
Carriage with Mayor and Officials
High School Drum Corps
High School Drum Corps.
High School regiment
Teel's Band
Light Brigade
Lowell Military band
Board of Trade automobiles
Lowell Cadet band
Lowell Police Department
Lowell Fire Department

Chief marshal and staff will be met at Market street with right resting at Central, at 7.15, civilians wearing frock coat and silk hat, dark trousers and leggings. Others in uniforms of respective organizations.

Militia and Sixth regiment band form on Warren street, right resting on Central at 7.30.

Battery form on Moody street, right resting at Cabot street, at 8 o'clock

High school regiment form on Kirk street, right resting on Merrimack at 7.30.

Teel's band and Light Brigade form in East Merrimack street, right resting on Canal bridge, at 7.30.

Lowell Military band and Board of Trade automobiles form on Market street, in front of police station, at 7.30.

Lowell Cadet band and police department at police headquarters at 7.30.

Lowell fire department in Palmer st. right resting on Merrimack, at 8 o'clock.

The parade will be reviewed by the mayor and officials, the marshal and staff at the Middlesex street station.

Organizations are expected to be in their places assigned in order that the parade may start from Market street at 7.30.

Per order,
Thomas J. O'Donnell,
Chief Marshal.
Maj. Charles A. Stevens, chief of staff.

Chief Marshal's Staff

This afternoon Chief Marshal Thomas J. O'Donnell gave out the names of the following as forming his staff:

Major Charles A. Stevens, adjutant general of the First brigade, M. V. chief of staff; aids, Stephen Kearney, John C. Leggat Esq., John Cotter, Edward S. Fitzpatrick, Frank X. Dostaler, John P. Quinn, Elias J. McQuade, Joseph Molloy, Joseph Albert, Francis Qua, Jr., Henry Reynolds, John P. Curley, Herbert Blake, Otis Butler, Herbert Simmons, James W. McKenna, John J. Sullivan, A. J. Ryan, all members of the board of trade. Others of the staff are the following, who will represent the different organizations in the parade: Police department, Patrolmen M. Winn and Jth H. Clark; fire department, Lieut. C. E. Abare and Lieut. G. F. Flint, and others whose names will be given later.

Assignment of Bands

During the early part of the evening concerts will be given in various parts of the city, along the White Way and the following program has been arranged:

The Lowell Cadet band is to report at the corner of Cabot and Merrimack streets at 6.30 o'clock and play until 7.30 o'clock, and then report to the police station.

The Lowell Military band will report at the corner of Market and Central streets at 6.30 and play until 7.30 and then report at the board of trade.

Tabor's Sixth Regiment band will be stationed in Gorham street at 6.30 and will play until 7.20 at which time it will escort the militia companies to Market street.

The Salem Cadet band will report at city hall at 6 o'clock and will play until 8 o'clock. Then it will head the parade.

Teel's band of Boston will arrive at the railroad station in Middlesex st. at 6.20 o'clock and will play there until 7 o'clock at which time it will leave for the plant of the Lowell Electric Light corporation in Perry street to escort the "Light brigade" to the corner of Merrimack and Prescott sts.

The Parade Features

The formation and route of parade will be found elsewhere.

In the military feature, besides the infantry there will be a squad of mounted men from Battery C of Methuen with gun. Another feature will be a picked detachment of the high school regiment, consisting of 100 commissioned and non-commissioned officers with the high school drum corps.

The police and fire departments will appear in full dress.

The city government and members of the board of trade will ride in the auto division which promises to be an imposing feature of the parade.

Much interest is being taken in the "light brigade" of the parade, which will include two companies of workers with picks and shovels who did the actual labor in starting the White Way and a 12 horse rig, the first ever attempted in Lowell by local concerns with a single driver. This team of horses will pull a 30 ton truck on which will be loaded the reels on which the cables were strung prior to being put under ground. Harry L. Stanley and John Brady will supply the horses and the Simplex Electrical Manufacturing company of Cambridge will furnish the rig together with Teel's band of Boston. Other features of this division will be trucks laden with electrical apparatus of unusual type and a truck bearing one of the electrical ornamental lights, fully equipped and lighted from a battery on the same truck. In the auto section there will be several decorated machines, including six to be electrically decorated by George A. Hill.

The music will be plentiful and of a high order.

City Hall Inspection

Every office in city hall will be illuminated and in charge of the full corps of clerks, tomorrow evening when the building will be open to inspection by the public. The exterior of the building will be decorated and before the exercises in front of the building a band concert will be given by the Salem Cadet band. The Electric Light company will install appliances and an operator in the city treasurer's office by whom the lights of the White Way will be operated.

The Decorations

Lowell's business section is today profusely decorated with colored bunting and American flags in honor of Lowell day and the opening of the great white way. From the Middlesex street station to Colburn street, above city hall, all along the white way route the streets present a wonderful display of colors that will adorn the downtown district until the observance concludes late tomorrow night.

The decorating was done almost entirely in a night by C. M. Young of this city, under the direction of the Lowell board of trade which solicited subscriptions for the purpose. Nearly every Bay State street railway pole along the whole line, from the depot to Cabot street is partly covered with streamers of bunting of the national colors and at the top of each is a carefully arranged American flag or a strip of the colored bunting. The strips of yellow and other than the national colors were used because the decorator ran short on the national bunting.

Lowell merchants are also taking a willing part in the decorations and are giving the street a perfect background by covering the fronts of their stores with elaborate decorations. This work is being rapidly rushed ahead today and when daylight breaks tomorrow the business district of the city will be a blaze of glory.

The painting of the poles is also going along with great success, and this will be practically completed today. The finishing of the appearance of the lamps has also been all planned out and the lights will be prepared with extreme care so that there will be no holdup when the switch is turned tomorrow night.

233 Lamps Provided For

One hundred and seventy-two lamps have been installed on the original route, which runs from the railroad station, down Middlesex to Central; up Gorham to Appleton; through Little Appleton to Central; down Central and around Merrimack square, Prescott street and up Merrimack as far as Colburn street. From Colburn street to Cabot 23 lamps have been installed, and on Middlesex street, above the station, 22 are being finished. There are 11 lights on Gorham street, above the post office. This will make a total of 233 when the entire system is completed.

Of this number, it is stated, 35 of the lights will burn all night and the remainder till 11 o'clock, except Monday and Saturdays evenings, when the switch will not be turned off until 12 o'clock.

High School Regiment to Parade

It was announced this afternoon that the entire High School regiment will turn out in tomorrow evening's parade. Originally it was proposed to have the regiment represented by a picked company of commissioned and non-commissioned officers.

BECKER MUST DIE

Second Conviction of Former Lieutenant Upheld by Court

ALBANY, N. Y., May 25.—The second conviction of former Police Lieut. Charles Becker for instigating the murder of Herman Rosenthal, the New York gambler, was upheld today by the court of appeals. Becker must now die unless he can obtain executive clemency from Gov. Whitman, who as district attorney of New York prosecuted him or the United States supreme court interferes by habeas corpus or otherwise."

BIG ADVERTISING TRUCK

Feature Sent Over Road to Lawrence by J. L. Challoux Company This Afternoon

As a result of a conference between Secretary Murphy and Harry Challoux of the J. L. Challoux Co., early this afternoon, one of the big trucks belonging to the J. L. Challoux Co. was sent over the road to Lawrence equipped with big signs telling of the celebration in Lowell tomorrow and inviting the down river people to take advantage of the free car service and come to this city. The truck will be driven around the streets of Lawrence this afternoon and tonight.

FELL DOWN FLIGHT OF STAIRS

John Donovan of 23 Rogers street sustained a severe scalp wound about 2 o'clock this afternoon when he fell down a flight of stairs at his home. The ambulance was summoned to remove him to a hospital for treatment but the man refused to go and received medical aid at home.

FUNERAL NOTICES

SWEENEY—The funeral of William Sweeney will take place tomorrow morning at 8 o'clock from the home, 247 White street. Solemn high funeral mass at St. Jean Baptiste church at 9 o'clock. Friends invited. Funeral arrangements in charge of Undertakers Amedee Archambault & Son.

NO PARCEL POST TO ITALY

WASHINGTON, May 25.—The Italian postoffice department today notified the United States of the suspension of parcel post between the two countries. Packages now in the mails will be returned to the senders.

GET IN LINE

FOR THE

Great "White Way" Parade

AT

MACARTNEY'S

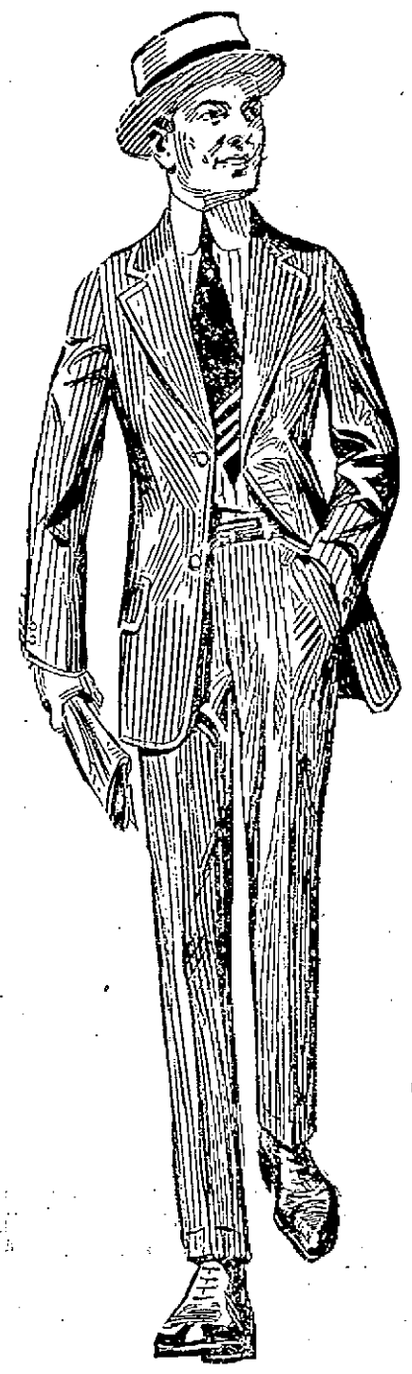

And you will be in the front rank of style perfection. THE BRIGHT LIGHTS will shine their brightest tomorrow, but they won't be any more dazzling or welcoming than the big money-saving opportunities that will illuminate this good store.

MEN'S SUITS

For All Men, in Our Complete and Big Variety of Styles, Models and Fabrics

BROKEN SIZES FROM OUR HIGH GRADE LINES
$5.37

$18.00 SUITS
An endless variety of snappy English Models, conservative business men's models, in fact styles of all kinds; some were as high as $18.00.
$14.37

$10 AND $12.50 SUITS
Worsteds, Tweeds and Cassimeres, all first-class and up-to-date, but broken in sizes.
$7.87

$20 AND $22.50 SUITS
Broken in sizes, but perfect in styles and quality.
$16.87

$12.50 AND $15 SUITS
Any man, no matter how large or supposedly hard to fit, can be well fitted out of this lot.
$9.87

$25 SUITS
A vast assortment, all kinds of fabrics and patterns, Glen Urquhart plaids, mixtures and plain shades in abundance.
$19.87

Here you can choose a Blue Serge Fancy Blue, Brown, Gray or Mixtures, in all wool suitings for
$12.37

$28, $30 AND $35 SUITS
The highest degree of style perfection and tailoring.
$21.50

STAPLE $15, $20 AND $25 BLUES AND BLACKS NOT INCLUDED

MEN'S FURNISHINGS

SHIRTS
50c Working Shirts 3 for $1.00 — 37c
50c Negligee Shirts 3 for $1.00 — 37c
$1 Negligee Shirts 3 for $2.00 — 69c
$1.50 Soft Shirts 3 for $3.00 — $1.09
$2.50 Soft Shirts 3 for $4.50 — $1.65

UNDERWEAR
25c Balbriggan Underwear 19c
39c Balbriggan Underwear 29c
39c Athletic Underwear for 29c
50c Porosknit Underwear 33c
$1 Soisette Athletic Underwear 55c
50c Athletic Underwear for 37c
79c Athletic Union Suits 55c
$1 Peerless Union Suits, irregular quality 69c
$1 Athletic Union Suits 74c
$2 Soisette Athletic Suits $1.15

HOSIERY
12½c Half Hose 7c
4 Pairs 25c
19c Silk Lisle Half Hose 12½c
25c Silk Plaited Half Hose, irregular quality 17c

NIGHT SHIRTS AND PAJAMAS
50c Night Shirts 39c
$1 Twill Night Shirts for 69c
$1 Pajamas 87c
$1.50 Pajamas $1.29

NECKWEAR
25c Washable Four-in-Hands 12½c
25c Silk Four-in-Hands for 17c
50c Cheney Silk Four-in-Hands, irregular quality, 29c
50c All Silk Four-in-Hands 35c
$1 All Silk Four-in-Hands 65c

SUSPENDERS, BELTS AND GARTERS
25c Suspenders 17c
50c Suspenders 36c
50c Belts 36c
25c Boston Garters 15c

TROUSERS

Fine Grade Worsteds, Serges and Woolens, thoroughly and carefully tailored.

$1.50 PANTS 98c | $2.50 PANTS $1.77
$2 PANTS $1.48 | $3 PANTS $2.37
$4 PANTS $3.37

STRAW HATS

Our Anniversary Leader in Straws is the greatest value ever offered at the start of any Straw Hat season. Leghornettes, Porto Ricans, Soft Splits, Fine and Rough Sennits, in every good shape and style.
$1.85

BOYS' CLOTHING

$3.50 and $4 SUITS $2.87 | $6 and $7 SUITS $4.87 | $8, $9 and $10 SUITS $6.87
$5 and $6 SUITS $3.87 | $7, $8 and $9 SUITS $5.87 | $10 and $12 SUITS $7.87

The $3.87 Suits and Better are Warranted All Wool—All the Two Pant Suits Included.

20c BLOUSES 23c | 75c WASH SUITS 31c | 50c PANTS 45c | $1 PANTS 89c
50c BLOUSES 39c | $1.50 WASH SUITS $1.29 | 75c PANTS 69c | $1.50 PANTS $1.29

SPECIAL—$5.00 BLUE SERGE SUITS $3.87

YOU WILL SAVE THE MOST MONEY IN THE BEST MERCHANDISE AT

Macartney's "Apparel Shop"

72 MERRIMACK STREET

UNION MARKET

Tel. 4810 4811 4812

173-175-177 MIDDLESEX

FOOT OF SOUTH ST.

SPECIAL PRICES WED. and THURS.

Granulated Sugar 6c
Best Bread Flour 98c
Pure Lard (kettle rendered) 10c
Fancy Fresh Creamery Butter 29c
Fancy Maine Potatoes 12c
Fresh Ground Coffee 14c
Tea, any kind 23c
Prunes, fancy, 4 lbs. 25c
Compound Lard, 60s, 8c; 20s, $1.65; No. 2 pails 18c; No. 3 pails, 26c; No. 5 pails, 43c; No. 10 pails, 85c.
Shredded Wheat 11c
Canned Tomatoes 6½c
Canned Peas 6½c
Canned Corn 6½c
High Grade Tomatoes, Corn and Peas, 2 for 25c (Hatchett Brand)
Sliced Ham 15c
Sliced Bacon 15c
Rump Steak 15c
Fancy Corned Beef 8c
Fancy Corned Spare Ribs 7c
Fancy Salt Pork 8½c
Fancy Chuck Beef Roast 12c

Full line of Fruit. Low prices. Quick service. Telephone if you can't come.

THE A. O. H. OF IRELAND

Order Stands Firmly for Policy of Mr. Redmond on the War—Speech by John Muldoon, M. P.

The A. O. H. of Ireland is loyally standing by the Irish party knowing that this is the only patriotic course. The organization is a unit in support of the parliamentary party although the national president of the order in this country is going about assailing Mr. Redmond and the brilliant galaxy of men who constitute the Irish party and who stand loyally for the best interests of Ireland. One of these men, Mr. John Muldoon, barrister at law, addressed a great meeting of Hibernians, representing the counties of Cavan and Monahan under the auspices of the Latton branches of the order and in honor of their unfurling a new flag. There were contingents with bands from eleven neighboring towns and the meeting was large and thoroughly representative. The following resolutions were adopted amid great applause:

Resolved—"That we renew our implicit confidence in the Irish parliamentary party under Mr. John E. Redmond." "That we extend a very cordial welcome to the two distinguished members of that party with us today—Mr. John Muldoon, K. C. M. P., and Mr. Thomas Condon, M. P." "That we endorse and approve to the fullest extent the policy laid down by Mr. Redmond in regard to Ireland's position in the present war. That we rejoice at the splendid progress being made by Ireland's volunteer army, as evidenced in the great demonstration on Easter Sunday, and we pledge our support to the volunteer movement."

Mr. Muldoon, who is well known by hundreds of people in this city as a native of County Tyrone and a brilliant young man, made a rattling speech in which he told how the Irish tenants had been freed from the oppressive landlord system and the land restored to the people. "How was that achieved?" he asked. "By united action of the people in support of their elected representatives."

Referring to the broad national question, the speaker said the home rule act was on the statute book, and they relied on the people of Ireland, as one man, to see that it was not interfered with and that it was carried into effect. He asked them, therefore, as far as the national question was concerned, to continue the methods and principles that had won the freedom of the land, to continue their agitation unbroken, to stand by one another, to keep up their organization.

South Monaghan, which had a great record in the Irish National army, fell away on an important occasion, but he relied on the men before him to set matters right at the first opportunity (hear, hear). South Monaghan must recover the political fame it has lost. He thanked them for their expression of confidence in the Irish party and he knew their confidence would not be misplaced. As to the position of Ireland in the war, they had expressed their confident belief that the chairman of the Irish party took a patriotic course. He was not going to discuss the question, but he would put just one proposition to them. Let them take the case of the Boer republic. Within very recent years the Boers defended their country in a way that set an example to all the world and which, in his opinion, had not had a parallel in history. They defended their liberties with arms, but when offered political freedom they accepted and made friends. They in Ireland had no claim to set up for themselves a higher standard than the Boers did in 1903, and which they faithfully carried out. The Irish leaders for a century past had pledged themselves and the Irish people that they were willing to accept the position of free men and the right to govern themselves within the British constitution, and when that had been put into effect they would settle their quarrel with their oppressors. It was always a great pleasure to see the men of the A. O. H. That society in Ireland had done, to his knowledge, the most patriotic work in Ireland for the last 10 or 15 years. It was the great organization that had preserved their position and preserved their national organization at a time of stress and storm. There might still be critical times before them, and he relied on the intelligence, sagacity and patriotism of the men of the A. O. H. (hear, hear). They must yet make one great stand for the freedom of their country if it be necessary—they must see that the measure of freedom they had won was not filched by any party or class. He knew the A. O. H. would be at their backs, and they feared no foe (hear, hear.)

If you want help at home or in your business, try The Sun "Want" column.

COAL! COAL!

We are still selling all the best grades of coal at the lowest market prices. Leave your order with us and receive one stamp with every ten cents worth of coal you burn. Orders also taken for wood. Leave your orders by mail, telephone or in person. Stamps given on all C. O. D. orders.

THE SPERRY & HUTCHINSON CO.

Tel. 3356

Premium Store

108 CENTRAL STREET

WHITE WAY SPECIALS

Red Letter Day

THE FINEST IMPORTATION OF FANCY TEAS

100 Stamps with 1 Lb. Very Fancy Tea.....70c
75 Stamps with 1 Lb. Fancy Tea.....60c
60 Stamps with 1 Lb. Fine Family Tea.....50c
40 Stamps with 1 Lb. Very Good Tea.....40c

Bleached Raisins.....10c
Blue Tip Matches....7 boxes 25c
10 STAMPS FREE with 1 pound Good Fresh Roasted Coffee, 20c
15 STAMPS FREE with 1 pound Iona Coffee 25c
The best value that money can buy.
20 STAMPS FREE with 1 pound Sultana Coffee 20c
Our Best Seller
25 STAMPS FREE with 1 pound Ambosa Coffee 32c
A blend that is not equaled.
30 STAMPS FREE with 1 pound El Ryad Coffee..... 35c
A Coffee for particular people.
80 Stamps With One Large Can A&P Baking Powder.....50c
25 Stamps With Large Bottle A&P Extracts 25c
25 Stamps With One Bottle My Wife's Salad Dressing.....25c
15 Stamps With One Bottle My Wife's Salad Dressing.....15c

A&P Pure Jams.....2 jars 25c
Quaker Corn Flakes.....5c
15 Stamps With One Package A&P Washing Powder.....16c
5 Stamps With 4-Lb. Carton Salt 5c
5 Stamps With 1 Package A&P Washing Powder..... 5c

10 STAMPS FREE 10

With Any of the Following:

1 Can Sultana Spice.....10c
1 Bot. A&P Vinegar.....10c
1 Pkg. Ice Cream or Jelly Powder 10c
1 Can A&P Chloride of Lime..8c
1 Can A&P Lye.....8c
1 Pkg. Reckitt's Blue.....9c
1 Pkg. Puffed Rice.....13c
1 Pkg. Puffed Wheat.....10c
1 Bot. Royal Polish.....10c
1 Pkg. Washington Crisps.....10c

SPECIAL—10 STAMPS WITH 1 PACKAGE NONE SUCH MINCE MEAT 10c

ATLANTIC AND PACIFIC TEA COMPANY

Free Delivery 156 MERRIMACK ST. Telephone 3691

Red Letter Day

Wednesday, May 26th

10 "S. & H." Stamps FREE

WEDNESDAY is our May Red Letter Day and 10 Complimentary "S. & H." Stamps will be waiting for you at the Premium Store. Come and bring your friends, whether you have any redemptions or exchanges to make or not.

REMEMBER how easy it is to get your Premium quickly. Hamilton Coupons have a Double value in exchange for "S & H." Stamps and there are over 1000 Soap Wrappers, Trade Marks, Labels, Etc., listed in your "S. & H." Stamp Books which you can also exchange for stamps—bring them in.

THE Sperry & Hutchinson Co.

108 CENTRAL ST. LOWELL, MASS.

Tomorrow is the first illumination of the New $250,000 Ornamental Street Lighting System.

J. L. CHALIFOUX CO.

COR. MERRIMACK & CENTRAL ST.

ESTABLISHED 1875

LOCAL AGENT FOR ELITE SHOES FOR MEN

ANNEX MAIN STORE

CHALIFOUX'S MEN'S STORE

ANNEX MAIN STORE

In Co-operation With the Board of Trade to Make this a Banner Day in Lowell We are Offering Extra Specials in Every Department.

MEN'S and YOUNG MEN'S HIGH GRADE SAMPLE SUITS, worth $18 to $20, 33 to 40 sizes only. White Way Day Price..... $10

MEN'S and YOUNG MEN'S SUITS, plain or patch pockets, in all wool, cassimere and blue serges, light and dark shades, $12.50 values. White Way Day Price..... $8.00

MEN'S PANTS, made of high grade woolens and worsted, limited number, all sizes to 42 waist, no two alike, $5 and $6 values. White Way Day Price $2.98

600 PAIRS OF MEN'S ALL WOOL WORSTED PANTS, in gray and blue serges, all dark stripes, all sizes to 50 waist, $3.00 values. White Way Day Price $2.00

RAINCOATS in double texture, in tan shades, all sizes to 46, $4.50 values. White Way Day Price $1.98

ANNEX MAIN STORE

HAT DEPARTMENT

WOMEN'S and MISSES' LEGHORNETTE HATS in all the new styles; genuine $2 values. White Way Day Price $1.35

TRULY WARNER, Round the Corner, STRAW HATS, in all sizes, $2.00 values. White Way Day Price $1.35

ANNEX MAIN STORE

Men's Clothing

200 Men's Suits in blue serges, dark and light mixtures, all sizes to 42; $8.00 value. White Way Day Price.....$5.00

150 Odd Suits for men and young men, most all sizes in fine cassimeres and cheviots; $10.00 value. White Way Day Price $6.50

Men's Pants in light flannel and dark worsted, just the thing for the summer months; $2.00 and $2.50 values. White Way Day Price $1.39

DAYLIGHT BASEMENT

Men's and Boys' Shoes

Men's $3.00 and $3.50 Boots and Oxfords in gun metal, patent and tan Russia calf, including many well advertised shoes. White Way Day Price.....$1.98

Boys' $1.50 and $2.00 High and Low Cut Shoes in black and tan leathers, button and blucher style. White Way Day $1.29

Men's Furnishings

DAYLIGHT BASEMENT

Men's Balbriggan Shirts and Drawers, silk faced shirts, short sleeves, double seated drawers with jean draw band; 38c value. White Way Day Price.....25c

Men's Balbriggan Shirts and Drawers, short sleeves, double seated drawers; 25c value. White Way Day Price.....19c

Men's Union Suits, athletic style; 38c value. White Way Day Price 25c

Men's Athletic Shirts in blue, black and white. White Way Day Price 10c

Men's Hose in all sizes and colors; 10c value. White Way Day Price .....6¼c Pair

Boys' Furnishings

DAYLIGHT BASEMENT

Children's Straw Hats in all the latest styles in blues, browns, black and white straws; $1.00 values. White Way Day Price 50c

Boys' Silk Lisle Union Suits, short sleeve, knee length; 50c value. White Way Day Price 19c

Boys' Balbriggan Shirts and Drawers, short sleeves, knee length; 25c value. White Way Day Price 19c

Boys' Jersey Ribbed Union Suits, athletic style, short sleeves; 25c value. White Way Day Price 20c

Boys' Clothing Dept.

Boys' Norfolk Suits, all wool, latest designs, made with stitched belt and patch pocket; regular $4.00 value. White Way Day Price $2.98

Oliver Twist Wash Suits in blue and brown striped galatea, also white waists with dark pants; regular $1.00 value. White Way Day Price 69c

Our Better Grade Suits in Bulgarian and English Norfolks, made of the finest woolens in gray and browns; coats are alpacca lined; pants are cut full; regular $6.00 and $6.50 values. White Way Day Price.....$5.00

Another chance to get an All Wool Serge Norfolk Suit at a saving. Suits worth $4.50. White Way Day Price.....$3.50

Men's Furnishings

Men's Negligee Shirts, in Madras, Soisette, Pongee and Percale, coat style, soft French cuffs, $1.00, $1.50 and $2.00 values. White Way Day Price 69c

Men's Wood Fibre Silk Hose, in black, blue and white, all sizes. 25c value. White Way Day Price 14c Pair

Men's Wash Silk Four-in-hand Ties, warranted fast colors; 50c value. White Way Day Price..... 29c

Men's Pure Silk Four-in-hand Ties, three beautiful patterns to select from; 50c value. White Way Day Price 29c

Men's Union Suits, in Nainsook and Soisette, made athletic style; the biggest bargain ever offered; $1.00 and $2.00 values. White Way Day Price 69c

STREET FLOOR

ONLY FEW MORE LEFT

OFFER FOR NEW UNIVERSITIES DICTIONARY EXPIRES ON SATURDAY OF THIS WEEK

We sometimes speak of a "kind" person, things of the same kind, and again of "man-kind"; but do we ever reflect that the three words come from the sameroot? That wonderful genius, Shakespeare, meant more than a mere play on words, when he put into Hamlet's mouth—who was alluding to his father's brother—"A little more than kin, and less than kind."

A "kind person is one who treats other people as his kindred, and by his words or actions confesses his kinship. Things of the "same kind" are of the same family. "Man-kind" includes the whole human race. The meaning that gradually unfolds itself as a flower develops, leaf by leaf, is therefore significant and beautiful. Words we use today meant other things centuries ago. But there is always a reason for it. Language is not a mere haphazard growth, but a logical development interwoven with the historic development and growth of a people.

It is very interesting to study words. A dictionary is not a dull and lifeless collection of words—but a living and breathing record of the peoples who speak them. For this reason there can be no more valuable book at one's elbow. People who study a dictionary become superior to those who are ignorant of its use. They should have a good dictionary, however, like The New Universities Dictionary. We have put it into everyone's power to possess this treasure house of words and facts. Our coupon, printed daily, in this paper, makes it almost a gift.

The offer expires on Saturday of this week.

SEES SON WEDDED, DIES

Attleboro Woman Witnesses Ceremony From Her Deathbed in Rhode Island Hospital

ATTLEBORO, May 25.—Mrs. C. Koretsky died Sunday in the Rhode Island hospital after seeing her son, Hyman, wedded.

Mrs. Koretsky went to the hospital for an operation. Knowing she had only a slight chance of recovery she called her son and his promised wife to her bedside and there the ceremony was performed. Soon after she passed away. She was 48 years of age and leaves a husband and four children.

HAT BLEACHERY

Ladies' and Gents' straw, leghorn and Panama hats cleaned or dyed and reblocked.

E. H. SEVERY, Inc.
133 MIDDLE ST.
Open Mon and Sat. evenings.

WHAT THE FRENCH MAID SAID

LINENS FOR THE BRIDE

"I'm here again," laughed Marjorie, as she suddenly appeared before Marie, "and I want," she continued, "some more information for Hortense about her wedding."

"What is it this time?" inquired Marie with a smile.

"It's about linens, for you know Hortense is to go right to housekeeping," replied Marjorie.

"I suppose you wish to know how much to get," began Marie. "The average amount of napery needed to start housekeeping on a modest scale will be two handsome tablecloths for special occasions, half a dozen tablecloths for everyday use, half a dozen lunch cloths of plain linen, hemstitched and embroidered with the initial letters of the bride's maiden name, a dozen large monogrammed dinner napkins, a dozen good sized dinner napkins for everyday use, a dozen serviettes for breakfast use, a dozen small hemstitched and initialed serviettes for afternoon tea, and a sufficient supply of doilies, centerpieces and sideboard scarves to suit the bride's own fancy.

"The house linen supply should include a dozen white sheets of best quality and generous size. If twin beds are used in the bedroom two dozen sheets, slightly smaller, should be provided. The guest room bed will demand half a dozen more sheets and the maid's bed still another half dozen.

"Two dozen pillow cases of the ordinary sort should be enough to go around and there should be a few special cases for the guest room and special occasions. The towel supply should be very generous, and should include linen damask towels, linen huckabuck, large bath, guest towels and a couple of dozen wash cloths. There should also be hand hemmed glass and dish towels, wash cloths, dusters and iron holders."

If you want help at home or in your business, try The Sun "Want" column.

CUT PRICES ON

LEATHER GOODS

DEVINE'S

124 Merrimack Street

Repairing, Etc. Telephone 2169

CHRONIC CONSTIPATION

Much disease, trouble, suffering, depression and worry, usually blamed to other causes is due to constipation.

Even chronic constipation can be corrected by care in the diet and proper treatment with a gentle laxative.

The use of harsh laxatives, unfortunately so common, gives temporary relief but in the end aggravates constipation. Pinklets are dainty sugar-coated granules, they act gently, causing no nausea or griping. They clear away the waste and prevent congestion. With a little persistence, which the result is well worth, Pinklets really correct chronic constipation.

Write the Dr. Williams' Medicine Co., Schenectady, N. Y., for free sample or get a full-size 25c bottle of Pinklets from your own druggist.

The Time To See About Your Teeth Is Now

NO DANGER FROM COLDS, NEURALGIA, ETC.

HA! HA! HA!

"IT DIDN'T HURT A BIT."

Positively Painless Extraction FREE when work is done.

To demonstrate my skill, I will, for a limited time, do 22-k gold crown and bridge work at..... $4

The finest that dental science can produce.

My non-drop, triple suction plates, I make at A SET..... $7

These feel and look so much like natural teeth as to defy detection. Your money refunded if not entirely satisfactory.

My personal attention given to every patient. Lady in attendance. Office hours, 9 a. m. till 9 evenings. All examinations and consultations free.

DR. H. LAURIN

The New York Surgeon Dentist. 253 Central Street.

Open Sundays from 9 a. m. to 3 p. m. Tel. 4253. Opp. Owl Theatre—Over Tower's Corner Drug Store. The latest approved method of alleviating pain in all work.

A QUARTER CENTURY AGO

Tomorrow the members of the board of trade will be extremely busy carrying out their elaborate Lowell Day plans. Quarter of a century ago tomorrow they were also busy on the details of a momentous occasion, for on that day, in connection with the Grand Army posts they entertained in this city, General Russell A. Alger, then commander-in-chief of the Grand Army of the Republic. The old Sun reporting the event had the following:

"Arriving at 1 o'clock General Alger was received at the depot by an efficient committee, representing the Grand Army and the board of trade, consisting of President Charles E. Adams, Major Charles A. Stott and Harry R. Rice. The distinguished visitor was escorted to the St. Charles hotel where he was formally welcomed to the city by Mayor Palmer and a large number of military men and members of the board of trade. His military attendants for the occasion were honorary staff: W. W. Montgomery, chief; Past Department Commander George H. Goodale, chairman of executive committee, national encampment; E. B. Stillings, W. S. Cook, C. S. Anthony, H. C. Ladd, William Lee, J. C. Day, J. A. Roberts, G. L. Gage, J. W. Thayer, Frank G. Kelly, E. W. Thompson, L. E. Jenkins, W. H. Howe, E. P. Jewett, A. M. Dudley, S. H. Turner, Jr., George H. Innis, department commander of Massachusetts and his staff. Asst. Quartermaster General J. H. O'Donnell; Medical Director J. B. Brewster, Department Inspector W. A. Wetherbee; Department Chaplain Alexander Blackburn with C. B. Anthony and F. W. Hall of the committee of administration."

After a dinner, according to the Sun, the visitors were escorted through the Appleton and Hamilton mills, C. I. Hood's laboratory, Fort Hill park, General Butler's residence and were entertained at lunch at the residence of President Adams in Wilder street. After a rest at the hotel they were driven to Huntington hall where the grand reception and campfire were held. The hall was prettily and appropriately decorated and was packed to the doors, many ladies being in attendance. The invited guests occupied seats on the platform and with them were Lieut. E. W. Thompson, the chairman of the occasion; Mayor Palmer, General Butler, Hon. George A. Marden, Hon. Charles D. Palmer, Hon. Frederick T. Greenhalge, Hon. Francis Jewett, and others.

The speakers of the occasion were Lieut. Thompson, Mayor Palmer, General Alger, General Butler and Congressman Greenhalge, while short addresses were made by Department Commander Innes, Vice-Commander-in-Chief Weissert; Charles E. Adams and Hon. John Welch.

The principal theme of the speakers was the matter of pensions for Civil war veterans then under discussion throughout the country. General Alger during his remarks turned to General Butler and said that it was only a short time ago that he reported to General Butler at Fortress Monroe. We were young men, then, he said, but now are old men. Time has not only told on us but on some of those fellows sitting out front of us. Referring to a visit to New Orleans he said he had found patriotic sentiments chiseled in monuments there. He was informed that when General Butler was in command in New Orleans he had those patriotic sentiments chiseled on the pedestals of Jackson and Clay. "Wherever you go, sir," he said to General Butler, "you will find throbbing hearts, grateful for the service you performed and in the coming year the name of the man who will hold a high place, will be the name that will last forever, General Benjamin F. Butler."

Congressman Greenhalge in the course of his remarks said: "It is worth 10 years of a person's life to hear the thunder of your cheers. To know that though the body of John Brown is mouldering in his grave his soul is marching on in the life of your enthusiasm for the old flag, and that you feel as you used to feel as you listen to the music of 'Marching Through Georgia.' This is no common gathering. I have attended the campfires of all three posts, but never have my eyes beheld nor my heart been lifted as now as I see you gathered in solid array. It is something to hear from 600 loyal hearts the stirring memories of those old battle days. In the presence of the leaders in those days I am proud to speak. Ah, it was not long ago, my fate, nay my duty to refer to that day, April 19th, 1861, to rehearse a tale of violence and wrong. And when I recalled that battle song of tremendous force, that 'Maryland, My Maryland,' which was so potent to those southern hearts, I was impelled to reply with all the force of my being: yes, but it was royal blood that flecked the streets of Baltimore. Under the honored leader who is here tonight: from this very hall went the men whose blood dyed the streets of Baltimore."

Ike Sternberg's Debut

The city of Lowell has many reasons for which to be proud of and grateful to Patrick F. Sullivan of this city, once general manager of our humble local railway system but now one of the biggest street railroad magnates in the world. If he had never done anything else for his fellow citizens we'd still be grateful to him for the many pleasant hours given us by Isreal H. Sternberg, better known as "Ike" or "Stern," who blew into Lowell just 25 years ago, on the invitation of Mr. Sullivan, with whom he had become closely associated in Washington, D. C., where both assisted for a time in running the affairs of the United States. A change of administration put "Stern" out of a job in the government printing office in Washington and upon Mr. Sullivan's suggestion he came to Lowell and went to work on the old Lowell Daily News, which was then in charge of the late Dennis A. Sullivan. "Stern" wasn't in Lowell very long when people began to talk of his ability as a whistle player, humorist and general entertainer, and the old Catholic union, which was noted for its entertainments, lost no time in booking him up for a concert which took place 25 years ago tonight at which "Stern" made his formal debut in Lowell as an entertainer. The old Sun had the following moder' mention of the event:

"Notwithstanding the rain of Tuesday evening a very pleasant and successful concert was given in the Mathews hall for the benefit of the Catholic Union Baseball club. The program included a piano duet by Charles and John Cosgrove, which was well received. The Hale quartet consisting of Messrs. Murphy, O'Connell, Dodger and Martin gave several of their choicest selections and enhanced their reputation. Vocal solos were given by T. F. Molloy, David Martin, Thomas McLaughlin, David A. McHugh and Daniel J. Donahue. A vocal duet was given by Messrs. Molloy and McOsker. Mr. Sternberg of the News made his debut before a Lowell audience as an elocutionist, musician and humorist. He received peals of laughter and was encored."

The many Lowell friends of Mr. Sternberg will rejoice to learn that he is convalescing after a serious operation performed recently at the Frost hospital in Chelsea and is able to spend some time each day at his office. He holds a position of responsibility with the Revere Heat, Light and Power company, and is one of the most entertaining contributors to a magazine published by the company, known as "Light." While in Lowell Mr. Sternberg made countless thousands laugh by his quaint humor and his talent on the tin whistle, which accompanied him wherever he went. He was wont to be had a worthy partner in Sidney Fleet of the Courier-Citizen, who also performed in finished style on the whistle. Many a poor sinner getting judgment in a cell in the police station has seen the error of his ways through the inspiration of the [illegible] music discoursed on the tin whistles by Messrs. Sternberg and Fleet from the guardroom of the police [illegible] when both were reporting police news for their respective newspapers. Then there was the old International quartet of newspaper warblers consisting of Messrs. Sternberg, Fleet, Edward Paul Marden of the Courier-Citizen, then a sweet-voiced baritone and recent on college [illegible] from Dartmouth college, and Albert Pelletier of Le Nationale. How they could harmonize on "Nearer, My God, to Thee," "Marseillais," and "How Dry I Am" and other immortal compositions of varied theme. There was harmony galore in newspaperdom in "thim days."

The Lowell Press Club

Speaking of harmony in newspaperdom in days gone by, turning over another page of The Sun of just quarter of a century ago, I came across an account of a frolic by the old Lowell Press club at Harmony grove. The host of the occasion was Capt. Prouty, for years Lowell's leading mariner, subsequently admiral of the street department's steam roller fleet and more recently in the limelight as a successful applicant for a pension. Capt. Prouty was formally launching his new steamer the "Lone Star" and he invited the newspapermen to assist him while Frank Sawyer, proprietor of Harmony Grove, which was located on the north bank of the Merrimack just above the Tyngsboro bridge did the rest.

A feature of the afternoon's entertainment was a ball game between two teams captained by Charlie Ball, then with the Mail, but now with the Courier-Citizen, and Billy Cook, who has been with the C. C. combination almost beyond the memory of man. It would be a shame to print the box score which, by way of apology the old Sun says was kept by Peter Reilly of the Citizen. Mr. Reilly, to show his modesty, gave himself nine errors in right field but nary a put out or an assist. According to the score the star of the occasion was John H. Harrington, of The Sun, for out of three times at bat he is credited with four hits. I asked Mr. Harrington recently if he had ever heard of a ball player making four hits out of three times at bat.

"Preposterous. It couldn't be done," was Mr. Harrington's reply.

"Well, the old Sun says that 25 years ago you performed that stunt at Harmony Grove, at a Press club game," said I.

And then Mr. Harrington proceeded to tell the old story of the man in the old country who "lepped" 42 feet in one "lep."

A son of Erin was telling the story to a friend and said: "I knew a man at home who "lepped" 42 feet in one "lep."

"You knew no such man, for no man could do it," responded his friend, decidedly.

"Is that so? Well faith an' I knew him well and so did you, me bucko," said the story-teller.

"Well if I did; who was he?" asked the skeptic.

"He was your father; that's who he was."

"Oh, well, he might," was the reply.

Among the well known players on the Cook team were Harry R. Rice, of the Courier-Citizen; Peter Reilly of the same newspaper; William J. G. Myers, in those days a reporter, but subsequently city editor of The Sun, and at present connected with the Associated Press, Billy Cook, the Citizen pressman, Capt. Prouty and Walter Sawyer, the well known bank-man, who never missed a Press club affair. On the Ball team, were Charlie himself; John H. Harrington, of The Sun; Martie Reidy, of The Sun, then in the featherweight class, the late Henry Maguire of The Sun job room, a first class ball player who played with the celebrated C. I. Hood team of days gone by; Tom Maloney, then foreman of the Times composing room but now a "cop," and Billy Hatch of the old Courier.

Whether or not there is any significance connected with it, the fact was that the old time newspapermen were all crack shots, and frequently enjoyed target practice. On this occasion after the ball game, a shooting contest was held and the records were as follows:

Ball	8	10	10	11	11	11—61
Myers	5	7	11	11	10	12—56
Maloney	10	9	8	11	11	11—59
Reilly	8	11	9	11	9	11—59
Hatch	9	10	11	12	11	12—65
Gallagher	10	10	9	11	12	10—62
French	8	10	9	6	5	12—55
Cook	10	9	8	8	8	12—55
Harrington	10	10	9	11	10	11—61
Rice	10	11	10	8	8	10—57
Lynch	10	10	10	11	11	8—60

The highest possible that could be scored was 72.

Your attention is respectfully called to the fact that Mr. Gallagher, the present editor of The Sun, was one of the best shots there. A word to the wise, etc. Don't monkey with the editor. Likewise note the fact that "Tom" Maloney was quite handy with the shooting irons. Should he call on you to stop for a moment when you're passing along his beat, don't take any chances.

THE OLD TIMER.

Welcome to Our City

At our store you will find choice fruits, always the best in season. Berries fresh every day. A carload of fine bananas just received.

Try our HOME-MADE, PURE CANDIES.

We have installed modern equipment for making the most delicious ice cream—Only the best materials used. Try our ice cream today.

J. DANAS COMPANY

COR. GORHAM AND APPLETON STS. OPP. POSTOFFICE

IN MILADY'S BOUDOIR

BY GWEN SEARS

BEAUTIFUL TEETH

My readers are urged to care for their teeth as they would for precious pearls, not only for the sake of personal appearances but for the sake of health. The cause of most weak stomachs is bad teeth. When the teeth are decayed and sensitive it is almost impossible to chew food properly. You should brush your teeth after every meal and use dental floss to go into the crevices. Once a day is sufficient to use paste. In brushing the teeth you should first brush lengthwise in the ordinary way and then with the teeth closed scrub well up and down into the gums.

From there pass on to the inside of the teeth, brushing throughly the inner part of the upper and lower front teeth. When they have been cleaned this way hold the brush upright in your hand and, with the jaws open, brush up and down the grain of the teeth. In the morning the tongue and gums should be given a thorough cleaning with a special paste.

After each meal when the teeth have been brushed, run a piece of dental floss between each two teeth. If you are away from home or in an office have an extra toothbrush and a piece of dental floss with you to be used after lunch everyday. For sanitary reasons it is best to invest in a new toothbrush every six weeks. Once a week pour a stream of boiling water over the bristles to cleanse them.

No Use to Try and Wear Out Your Cold It Will Wear You Out Instead

Thousands keep on suffering Coughs and Colds through neglect and delay. Why make yourself an easy prey to serious ailments and epidemics as the result of a neglected Cold? Coughs and Colds sap your strength and vitality unless checked in the early stages. Dr. King's New Discovery is what you need—the first dose helps. Your head clears up, you breathe freely and you feel so much better. Buy a bottle today and start taking at once.

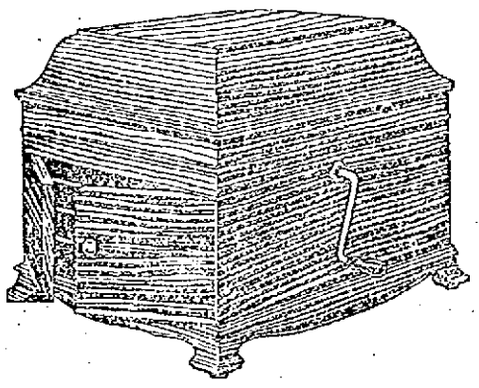

Victor Victrola $50

Now is the Time to Order the

VICTROLA

For the Summer Camp, Cottage or Yacht

We have right now in our immense stocks fresh from the factory the particular style of Victrola you will want. Your choice of

——Portable Victrolas, especially convenient for use on the porch or lawn, or on board boat—in fact, anywhere you want music.

——Victrolas in especially desirable and serviceable styles.

——Victrolas at $15, $25, $40, $50 and upward.

We will reserve a Victrola for you now and ship it whenever and wherever you wish.

We make it easy for you to take a Victrola with you and enjoy music this summer.

Our Mail Order Record Service Will Supply You Promptly With the Latest Records from Stocks

WE DELIVER RECORDS ANYWHERE

M. Steinert & Sons Co.

130 MERRIMACK STREET

New Universities Dictionary

COUPON

Presented by

THE LOWELL SUN

One Coupon Secures the Dictionary

98¢

HOW TO GET IT

For the Mere Nominal Cost of Manufacture and Distribution

1 COUPON AND 98c

secures this NEW authentic Dictionary, bound in real flexible leather, illustrated with full pages in color and duotone 1300 pages.

Present or mail to this paper one coupon like the above with ninety-eight cents to cover cost of handling, packing, clerk hire, etc.

MAIL ORDERS WILL BE FILLED

Add for postage: Up to 150 miles .07 Up to 300 miles .10 Up to 600 miles .15 Up to 1000 miles .20 For greater distances ask postmaster rate for 3 lbs.

25 DICTIONARIES IN ONE

All Dictionaries Published Previous to This Year Are Out of Date.

Letter No. 5 From the Turner Centre Creamery

Few people realize that the most IMPORTANT FOOD ITEM in the average home is the apparently insignificant article of milk. This is especially true where there are children. Scientists everywhere have been telling us for years that milk is about the only perfect food. In proportion to its cost it has the highest food value. Mothers who give their growing children plenty of Grade A milk need not worry about the rest of the diet.

We are telling the people of Lowell that our milk is pasteurized and bottled under the most sanitary conditions and is rich, pure, and SAFE. Try it.

TURNER CENTRE CREAMERY

TEL. 1461. 8 THORNDIKE ST.

COAL

HARD

MEDIUM

Free Burning

Suited to Strong or Light Draft. All of Best Quality.

LOWEST PRICE.

WILLIAM E. LIVINGSTON CO.

(Established 1828) 15 THORNDIKE ST.

White Way Celebration

"Here is the KEY to the CITY"

LOWELL DAY

WEDNESDAY, MAY 26, 1915

The merchants of Lowell, listed below, and the Lowell Board of Trade, offer the people of ANDOVER, AYER, BILLERICA CENTER, NORTH BILLERICA, BURLINGTON, BELLE GROVE, BROOKSIDE, CHELMSFORD CENTRE, NORTH CHELMSFORD, WEST CHELMSFORD, COLLINSVILLE, FORGE VILLAGE, GRANITEVILLE, GOLDEN COVE, HUDSON, N. H., LAWRENCE, MOUNTAIN ROCK, NASHUA, NAVY YARD, PERRY'S CORNER, PELHAM, READING, ROCHESTER BRIDGE, SALEM, N. H., SILVER LAKE, TEWKSBURY, TYNGSBORO, WAKEFIELD, WESTFORD, WILMINGTON, WAMESIT, WOBURN, WOOD'S CORNER, and cities and towns connecting with these places, FREE TRANSPORTATION TO LOWELL, Wednesday, May 26th, 1915, and persons making purchases of $2 or more worth of merchandise in any or all of the stores listed below will receive free return tickets.

Return tickets secured by presenting sales slips to the value of $2 or more at the office of the Lowell Electric Light Corporation, 50 Central Street, before 6 P. M. RETURN TICKETS GOOD ON ANY CAR LEAVING LOWELL, MAY 26th.

SPECIAL CARS FOR THE BOARD OF TRADE FOR MAY 26th, 1915

ANDOVER and LAWRENCE

Cars leave Andover Sq. 8.50 a. m. and 12.50 p. m.
Cars leave Lawrence 9.20 a. m. and 1.20 p. m.
Cars leave Belle Grove 9.50 a. m. and 1.50 p. m.
Arrive in Lowell 10.10 a. m. and 2.15 p. m.

WAKEFIELD and READING

Cars leave Wakefield 9.00 a. m. and 1.00 p. m.
Cars leave Reading 9.15 a. m. and 1.15 p. m.
Cars leave Perry's Corner 9.25 a. m. and 1.25 p. m.
Cars leave Wilmington Square 9.37 a. m. and 1.37 p. m.
Cars leave Silver Lake 9.49 a. m. and 1.49 p. m.
Cars leave Tewksbury Centre 9.55 a. m. and 1.55 p. m.
Cars leave Wamesit 10.00 a. m. and 2.00 p. m.
Arrive in Lowell 10.15 a. m. and 2.15 p. m.

NASHUA and HUDSON

Cars leave Nashua 9.05 a. m. and 1.05 p. m.
Cars leave Hudson 9.20 a. m. and 1.20 p. m.
Cars leave Rochester Bridge 9.24 a. m. and 1.24 p. m.
Cars leave Mt. Rock 9.45 a. m. and 1.45 p. m.
Cars leave Collinsville 9.55 a. m. and 1.55 p. m.
Cars leave Navy Yard 10.02 a. m. and 2.02 p. m.
Arrive in Lowell 10.15 a. m. and 2.15 p. m.

WOBURN

Cars leave Pleasant and Winn Sts. 9.22 a. m. and 1.22 p. m.
Cars leave Burlington 9.37 a. m. and 1.37 p. m.
Cars leave Billerica Centre 10.00 a. m. and 2.00 p. m.
Cars leave North Billerica 10.10 a. m. and 2.10 p. m.
Arrive in Lowell 10.33 a. m. and 2.33 p. m.

TYNGSBORO

Cars leave Tyngsboro 9.18 a. m. and 1.18 p. m.
Cars leave Wood's Corner 9.25 a. m. and 1.25 p. m.
Cars leave North Chelmsford 9.33 a. m. and 1.33 p. m.
Arrive in Lowell 10.03 a. m. and 2.03 p. m.

CHELMSFORD CENTRE

Cars leave Chelmsford Centre 9.35 a. m. and 1.35 p. m.
Cars leave Golden Cove 9.42 a. m. and 1.42 p. m.
Cars leave Jenness St. 9.50 a. m. and 1.50 p. m.
Arrive in Lowell 10.05 a. m. and 2.05 p. m.

NORTH CHELMSFORD

Cars leave Stevens Corner 9.18 a. m. and 1.33 p. m.
Arrive in Lowell 9.45 a. m. and 2.03 p. m.

BILLERICA CENTRE

Cars leave Billerica Centre 10.00 a. m. and 1.00 p. m.
Cars leave North Billerica 10.10 a. m. and 1.10 p. m.
Arrive in Lowell 10.33 a. m. and 1.33 p. m.

AYER and WESTFORD

Cars leave Ayer 9.05 a. m.
Cars leave Forge Village 9.24 a. m.
Cars leave Graniteville 9.30 a. m.
Cars leave North Chelmsford 9.45 a. m.
Cars leave Westford 9.45 a. m.
Cars leave Brookside 9.05 a. m.
Cars leave West Chelmsford 9.10 a. m.

SALEM, N. H. and PELHAM

Cars leave Salem, N. H. 9.05 a. m. and 1.05 p. m.
Cars leave Pelham 9.30 a. m. and 1.30 p. m.

CARS STOP ANYWHERE ALONG THE ROUTES OUTSIDE THE LOWELL CITY LIMITS

GET YOUR RETURN FARE PAID BY TRADING WITH THESE FIRMS

CHEMICALS

C. B. Coburn Co., 63 Market St.
Talbot Dyewood and Chemical Co., 34 Middle St.

DEPARTMENT STORES

Bon Marche Dry Goods Co., 147 Merrimack St.
J. L. Chalifoux Co., Merrimack Square.
Cook Taylor & Co., 231 Central St. and 95 Merrimack St.
Gilbride Co., 170 Merrimack St.
Ostroff's, 193-195 Middlesex St.
A. G. Pollard Co., 144 Merrimack St. and Palmer St.
P. Sousa, 99 Gorham St.

DRUG STORES

A. W. Dows & Co., 7 Bridge St. and 236 Merrimack St.
Liggett Co., 67-69 Merrimack St.

FIVE AND TEN CENT STORES

Green Bros., 173 Merrimack St.
S. S. Kresge Co., 116 Merrimack St. St.
F. E. Nelson Co., 41 Central St.
Woolworth Co., 53 Merrimack St.

FURNITURE

Adams Furniture Co., 174 Central St.
A. E. O'Heir Co., 15 Hurd St.
Reliable Furniture Co., 165 Middlesex St.
Robertson Co., 72 Prescott St.

TRUNKS, BAGS, ETC.

P. F. Devine, 124 Merrimack St.

GROCERIES, MEATS, FRUITS, CANDY, ETC.

Barlow's Market, Merrimack Sq.
Fairburn's Market, Merrimack Sq.
James J. Gallagher, 262 Merrimack St.
F. D. Munn & Son, 15 Bridge St.
Vigeant's Market, 575 Merrimack St.

HARDWARE, SEEDS, PAINT, ETC.

Adams Hardware & Paint Co., 400 Middlesex St.
Bartlett & Dow, 216 Central St.
Ervin E. Smith Co., 43 Market St.
Thompson Hardware Co., 254 Merrimack St.

JEWELRY

J. E. Lyle, 181 Central St.
Frank Ricard, 636 Merrimack St.
M. F. Wood, 104 Merrimack St.
George H. Wood, 135 Central St.

MEN'S AND BOYS' CLOTHING—MEN'S FURNISHING GOODS

Max Carp, 127 Central St., and 94 Middlesex St.
Dickerman & McQuade, 91 Central St.
Frankel-Goodman & Co., 242 Central St.
Allan Fraser, 86 Middlesex St.
Macartney's Apparel Shop, 72 Merrimack St.
P. & Q. Co., 48 Central St.
Putnam & Son Co., 166 Central St.
Roy & O'Heir, 38 Prescott St.
Jos. Steinberg, 248 Middlesex St.
Talbot Clothing Co., 148 Central St.

LADIES' OUTFITTERS, SUITS, WAISTS, ETC.

Boston Ladies' Outfitters, 94 Merrimack St.
Boulger's Stores, 115 Central St.
Cherry & Webb, 12 John St.—N. Y. Cloak and Suit Co.
The Chic Shop, 32 Central St.
Gilday Gown Shop, 906 Sun Bldg.
P. H. Goldman, 149 Dutton St.
Ladies' Specialty Shop, 133 Merrimack St.
Lemkin Cloak & Suit Co., 228 Merrimack St.
Maker & McCurdy, 204 Merrimack St.
United Cloak & Suit Co., 157 Central St.

MILLINERY—RIBBONS

Boston Wholesale Millinery Co., 212 Merrimack St.
Broadway Wholesale Millinery Co., 196 Merrimack St.
The Fashion, 115 Merrimack St.
Head & Shaw, 25 John St.
Rose Jordan Hartford, 135 Merrimack St.
Susie Thorpe, 129 Merrimack St.

OPTICIANS—GLASSES

A. A. Caswell, 39 Merrimack St.
J. A. McEvoy, 232 Merrimack St.

PIANOS, MUSIC, ETC.

Ring Piano Co., 110 Merrimack St.
M. Steinert & Sons Co., 130 Merrimack St.

RESTAURANTS

Chin Lee Co., 47 Merrimack St.
Evans' Lunch, 19 Bridge St.
Harrisonia Hotel, 17 Central St.
D. L. Page Co., 16 Merrimack St.
Waldorf Lunch, 41 Merrimack St. and 245 Central St.
Richardson Hotel, 445 Middlesex St.
New American, 136 Central St.

RUBBER GOODS

George E. Hutchins, 107 Central St.

SHOES

20th Century Shoe Co., 88 Merrimack St.
Boulger's Stores, 115 Central St.
Geo. E. Mongeau, 142 Merrimack St.
Walkover Boot Shop, 54 Central St.

SPORTING GOODS

Lull & Hartford, 106 Central St.

STATIONERY, OFFICE SUPPLIES and NOVELTIES

G. C. Prince & Son, 106 Merrimack St.
Harry C. Kittredge, 15 Central St.

TAILORS

Bell The Tailor, 316 Merrimack St.
Charles Frederic, 206 Wyman's Exchange.
M. Marks, 40 Central St.
Mitchell The Tailor, 31 Merrimack St.

TEAS AND COFFEES

Dickson Tea Co., 68 Merrimack St.
Nichols & Co., 31 John St.

FEATURES OF THE DAY AND EVENING

STREET DECORATIONS. BAND MUSIC IN PRINCIPAL STREETS AT THE NOON HOUR

Continuous Band Concerts in the evening. Street parade at 8 p. m. Exercises at City Hall, where Hon. Dennis J. Murphy will operate a silver switch which will turn the power on the $250,000 Ornamental Street Lighting System for the first time. This system is not excelled by any in the United States.

PLAN ON SPENDING WEDNESDAY, MAY 26th, IN LOWELL.

110,000 WELCOMES. FREE TRANSPORTATION.

AMUSEMENT NOTES

KEITH'S THEATRE

"The Man on the Box," a Lasky production is the feature picture at Keith's for the first three days of this week. It is replete with fun and comedy and one of the most spectacular ever thrown on the screen.

With Max Figman in the part of "Lieut. Bob Warburton," and with Lolita Robertson appearing as "Betty Annesley" it proves to be a thoroughly enjoyable picture presentation.

It is seldom that a picture sweeps from one pole to another, figuratively speaking, as does this one. All of the scenes of the original novel are given on a wholly ample scale, including the Indian fighting of the earlier chapters. Not only is a whole tribe of Sioux engaged in this but a squadron of regular United States cavalry appears. This lends something of the unusual.

Figman proves himself to be a splendid motion picture comedian. Of course he has been known for years as one of the funniest men on the legitimate stage. His entrance into the movie colony has made him almost equally known. As the man of means who decided to become the groom to the Annesleys that he might play a neat little trick on them, and, incidentally, that he might be near the girl he loved, Figman does some splendid work.

It is not all comedy, by any means. The nearly successful attempt of the Russian spy, Karloff, to make away with plans of the fortifications at Sandy Hook, and how Warburton foils the attempt make the real thrills.

It should be stated that the presenting company has all the ear-marks of "class." Even the minor characters are exceptionally well played, while the background for the many scenes is invariably accurate.

The reviews by President Woodrow Wilson, on May 17, of the battleship fleet of the United States, in New York harbor, gives one an excellent idea of the big battleships and cruisers which we possess. It is exceedingly timely, and, to the lay mind, it demonstrates some first class fighting craft. The submarines in the naval parade proved interesting. The land parade, with several regiments of tars coming down Broadway is also an enlivening spectacle. This picture yesterday aroused much genuine applause.

Inasmuch as Keith's has come to be known as "the home of Charlie Chaplin," a Chaplin picture may always be found on the bill. For the first half of the week "A Jitney Elopement," in two parts is shown, and like those which have gone before it is side-splittingly funny. The odd-looking Charles is seen in the role of a hero. Other good pictures which are shown are the Vitagraph, "The Man, the Mission and the Maid," and the Lubin dramatic, "The Thief in the Night."

This afternoon souvenirs of Chaplin will be given to all women and children who occupy 10 and 15 cent seats, and tomorrow there will be a continuous performance from 1 to 10 p. m.

STOMACH SUFFERER GETS PROMPT HELP

Hartford Resident Gets Quick Relief From Use of Wonderful Remedy

Mrs. S. E. Johnson of 61 Whitmore street, Hartford, Conn., was a victim of stomach and digestive disorders, attended by much pain. She suffered from pains in the side and other discomforts.

She took Mayr's Wonderful Remedy and found quick relief. In writing of her experience she said:

"The pain left me the next day after taking the remedy. It's simply wonderful how it relieved me; and you may be sure I shall tell every one who has stomach trouble about it."

Mayr's Wonderful Remedy gives permanent results for stomach, liver and intestinal ailments. Eat as much and whatever you like. No more distress after eating, pressure of gas in the stomach and around the heart. Get one bottle of your druggist now and try it on an absolute guarantee—if not satisfactory money will be returned.

EVERYTHING POSSIBLE IS DONE TO MAKE WOUNDED OF WAR COMFORTABLE

WOUNDED OF WAR GETTING A SUN BATH

In the accompanying illustration are shown French and English soldiers who have been wounded in the fighting in northern France getting a sun bath. Wherever the convalescing soldiers go they are acclaimed as heroes. Many of the wounded soldiers are cared for by titled women, who act as nurses.

FLORENCE REED,
In "The Dancing Girl" at Academy Today and Wednesday

OWL THEATRE

A tense, dramatic drama of Russian life is offered in Tolstoi's "Anna Karenina," seen at the Owl theatre today. Miss Nansen plays the title role and she is superbly seconded by Edward Jose, the "Fool" of "Vampire" fame and all-star Fox cast. This is the second Tolstoi drama shown in Lowell. The first "Kreutzer Sonata" made a decided impression here. The present play is milder, yet it retains much dramatic power. The plot is more simple, but the handling of types, scenes and subject show the master hand of Tolstoi. It has been faultlessly produced by the Fox corporation, and without much bragging, it can be rated as one of the very finest productions ever shown on a local screen. Aside from the interest in this big feature, five other Mutual movies make up a performance that has absolutely no superior in Lowell today. Coming tomorrow, William Elliott in "Woman and Wine."

ACADEMY OF MUSIC

"The Dancing Girl" and "The Black Box" are the two main attractions at the Academy of Music for today and Wednesday. The former is a multiple reel feature, presenting Florence Reed, the great stage favorite, in the leading role. "The Black Box" serial is being followed with interest by a great many people. "Sanford Quest" has some thrilling experiences in this episode. Don't miss this chapter in the great mystery serial. Other entertaining dramas and comedies.

MERRIMACK SQUARE THEATRE

The performance of "The Woman" shown at the Merrimack Square theatre yesterday was pronounced thrilling by those who had the pleasure of seeing this great Lasky production in four reels. As "The Hon. Jim Blake" Theodore Roberts, the famous actor, appeared in a role ideally suited to his talents. Lois Meridith, who starred in "Help Wanted" played the part of the heroic telephone operator, and her acting made a decided hit. The entire cast appearing in this feature is composed of stars.

"The Woman" is a drama of the inner working of American politics. In an intensely interesting manner the play deals with a young reformer who is hailed as an upright man against whom a certain political element is fighting to put through the legislature a measure which is pernicious to the general good of the public. Unable to bribe him, they seek to discredit him and accordingly hire detectives to find out if there is not something in his past life which will not bear the strong light of publicity. Then it is that the woman enters upon the scene and the action of the play goes in a direction little dreamed of, and leads up to a powerful gripping climax.

The program for the first three days of this week is a carefully chosen one, consisting of six other reels of deep interest.

The engagement at the Merrimack Square theatre of Miss Madeline Boland, Lowell's distinguished soloist, has been extened; she will appear at all performances given at the Merrimack Square theatre this week and will sing some of the latest popular songs.

Visitors to the city tomorrow will receive a warm welcome at the Merrimack Square theatre, "the home of the big organ."

As the performance at this theatre is continuous every day from noon until 10 p. m. patrons may come when they like and still see the whole show.

BLANCHE SWEET.

THEATRE VOYONS

The Voyons, the popular theatre in Central street, offers a most attractive program for today and tomorrow. Just glance through this list of features and then make it a point to attend the show. The headliner for today is Francis X. Bushman, a motion picture star who has attained a well deserved position of prominence in the favor of "fans," will appear in the three-part drama, "The Plumb Tree." The drama is one of the highest merit and a fitting lead for an all-star program.

Charlie Chaplin, the famous laughmaker, will appear in a two-part comedy that will be one long laugh from start to finish. Charlie has made pretty nearly everybody in the country laugh with his funny antics and all his originality is strikingly brought out in this picture.

The 15th episode in "The New Exploits of Elaine" is another big offering at the Voyons today, and there are three other splendid pictures.

A valuable present will be given to every lady attending the matinee these two days.

A White Way Special Offer

Ladies!

A WHITE WAY SALE OFFER

Here's a Sale That Surpasses Any for Values. A Manufacturer's Loss, Your Gain. A Prominent Manufacturer,

(Name we are not permitted to use publicly though letter will be shown you), rather than take back some 1200 Hats caused by an over filled order instructs us to sell at any price we can get; therefore this sale. NOTE—Name if made public would sell the hats at once to milliners alone.

Here's a clean-up that will crowd these wholesale salesrooms to an overflow.

THIS OFFER ESPECIALLY TIMELY FOR THE WHITE WAY CROWDS

(None Reserved)

Choice of the Season's Newest and Best Genuine Plain Hemp, Fancy Straws and

Milan Hemp Hats

All Colors, a Few Black

To close in a rush, sacrificed regardless of cost or loss at

No Mail Orders

WE TRIM FREE

Sold for 98c, $1.48 up to $3.00

Anticipating a big demand from dealers only two to a customer.

See the New Black and White Effects in the Accepted Correct Summer Styles, Excellent Qualities—Wholesale Priced as Usual.

New Bands, Velvet Ribbons, Owls' Heads, Whips, White Breasts or Wings, Black and White Flowers, Buds.

BROADWAY

Wholesale Millinery Co.

196 Merrimack Street

DIRECTLY OPP. KIRK ST.

New York, Boston, Manchester, New Bedford, Haverhill, Pittsfield

Special prices on our entire wholesale stock during WHITE WAY WEEK.

A WHITE WAY SALE OFFER

A White Way Special Offer

The Brightest Women Find

sometimes that they are dull in mind, depressed in spirits, and that they have headache, backache, and sufferings that make life seem not worth living. But these conditions need be only temporary. They are usually caused by indigestion or biliousness and a few doses of

BEECHAM'S PILLS

will quickly, safely and certainly right the wrong. This famous family remedy tones the stomach, stimulates the liver, regulates the bowels. Beecham's Pills cleanse the system of accumulating poisons and purify the blood. Their beneficial action shows in brighter looks, clearer complexions, better feelings. Try them, and you also will find that they

May Be Relied Upon

Directions of special value with every box. Sold everywhere. In boxes, 10c., 25c.

Lowell, Tuesday, May 25, 1915

A. G. POLLARD CO.

THE STORE FOR THRIFTY PEOPLE

Tomorrow, Wednesday, May 26

The Silk Sale

The most important bargain event of the year. Perhaps the most attractive underprice selling in New England.

60,000 YARDS

OF

Remnants Printed Silk Fabrics

Including new shades, new designs and new combinations of coloring; light grounds and blacks, carefully matched and put up into proper lengths for waists, dresses, skirts, kimonas.

24-INCH SHOWER PROOF FOULARDS—Regular price $1.00, only..... 39c a Yard

DOUBLE WIDTH FOULARDS, SAMARA TAFFETAS AND CREPE DE CHINE—Regular price $2.00 and $2.50, only ..... 78c a Yard

The entire right aisle of our Palmer Street Store will be given over to the selling and the same large force of salespeople will be in attendance as usual. See window display.

Thin Undermuslins

SPECIAL PRICES FOR NEW GARMENTS

$1.50 GOWNS—Crepe, muslin and nainsook, in fancy effects; lace and embroidery, some colored pink and blue, only $1.00

69c GOWNS—Crepe and muslin, lace and embroidery trimmed, made in V, high or low neck, long and short sleeves, only 50c

50c GOWNS—Made of good material, trimmed with Torchon lace, only 39c

69c ENVELOPE CHEMISE—Made of fine material, trimmed with lace and embroidery, only 50c

$1.00 ENVELOPE CHEMISE—Made of fine nainsook, trimmed with dainty medallions of embroidery and fisheye lace, only..... 79c

$1.50 ENVELOPE CHEMISE—Made of pink muslin, trimmed with fisheye lace, only... $1.00

$1.98 COMBINATIONS—Made of fine nainsook, trimmed with beautiful embroideries, also exquisite laces, only $1.50

79c WHITE SKIRTS—Embroidery trimmed, 50c

$1.00 LONG WHITE SKIRTS—Embroidery trimmed, only 79c

$1.50 LONG WHITE SKIRTS—Circular and straight styles, embroidery and lace trimmed, only $1.00

$2.00 WHITE SKIRTS—Circular and straight styles, fine embroidery trimmed, only.... $1.50

A complete assortment of fine nainsook GOWNS and COMBINATIONS in beautiful embroideries; specially priced at.....$1.98 to $4.98

West Section — Second Floor

NEW NECKWEAR

Lawn Quaker Collar and Cuff Sets in all white, white and blue, white and tan 50c

Lawn Sailor Collar and Cuff Sets in white and light blue, white and tan 50c

Hand Embroidered Lawn Collar and Cuff Sets, 50c

Lawn Quaker Collars, white and pink, white and blue, white and tan 25c

Lawn Quaker Collars, pink and white, blue and white, lavender and white 50c

Lawn Collars and Fichu combined, pink, white and blue, neatly trimmed with ruffling and Oriental lace $1.00, $1.50

Swiss Embroidered Lawn Collars, in roll and flat effects 25c, 50c, 75c, $1.00

Oriental Lace Collars, Pleated Roll Collars, 25c, 50c, $1.00

East Section — Centre Aisle

LOWELL DAY SPECIALS IN—

WASH GOODS

Our Wash Goods Department offers for Wednesday, Lowell Day, and for the rest of the week, the following exceptional values—Thousands of yards of seasonable wash fabrics at greatly reduced prices for this special sale.

Every item on our 12½c Bargain Counter, including printed and prain crepes, batistes, voiles, muslin, organdies; width 27 to 36 inches; values up to 19c. Lowell Day special.....10c Yard

The following 25c and 29c fabrics for this week only, 19c Yard: Silk pongees, Burton's poplin, printed crepes, Scotch gingham, fancy ratines, silk jacquards, Irish dimities, etc.

Sale—Palmer Street — Centre Aisle

Silk and Washable Gloves

16-Button White Silk Gloves, regular $1 value, 79c

16-Button White Silk Gloves, reg. 79c value, 59c

Children's Long White Silk Gloves..... 50c

Children's Short White Chamois Gloves..... 25c

16-Button White Kid Gloves, just the glove for graduation, regular $3.25 value $2.50

Long Chamois, white and pongee...50c and $1.00

Short Chamois, white, gray and pongee. 50c and 75c

Short Chamois, white, gray, brown and pongee, 25c

Gauntlet Glove with strap; white, gray and brown $1.00

The New Washable Kid Glove, guaranteed to wash, in all the new shades $1.50

The New Washable Kid Gloves, guaranteed to wash, gauntlet style with strap, in ivory and gray $2.50

Special Lace Sellings

Special Sale of Venise, Oriental and Embroidered Silk All-over Laces, 18 inches wide, white and ecru, very desirable for the lace sleeve and heavy lace bolero effect. Regular $1.00 to $1.75 values. Special sale price .....49c Yard

Small Lot of 22-inch Flouncings, in silk filet, Chantilly, Oriental, white and ecru. $1.25 to $2.25 values. Special sale price .....75c Yard

Lot of Lace Edges, 9 to 18 inches wide, Shadow, Chantilly, Valenciennes, Oriental, white, cream, a few pieces of black. Regular 50c to $1.50 values. Special sale price.....39c Yard

Special Lot of 36-inch All-over Shadow and Oriental All-overs. Regular $1.50 value. Sale price .....89c Yard

West Section — Centre Aisle

LATE WAR NEWS

Continued

which she will sign the existing pact not to conclude a separate peace.

Germany Driven Back

On the eastern frontier the signs of a check to what at one time seemed an overwhelming Austro-German offensive movement are becoming more and more apparent. Even the flying wedge which was driven into the Russian center along the river San has been compelled to give ground by the energetic counter attacks of the Russians.

Fighting In West

In the west, Gen. French reports that the Germans, by the use of asphyxiating gases, succeeded in penetrating the British lines at two points, but he claims that some of the trenches lost as a result of these tactics were regained in the subsequent fighting. The contest is still raging.

Clean Sweep In Admiralty

Domestic politics continue to absorb attention in England, but there is delay in attaining definite results and the membership of the new cabinet has not as yet been announced. This delay, according to the Manchester Guardian, a ministerialist organ, is due to the insistence by the Unionists on eight places in the cabinet as representing their numerical strength in the house of commons.

A clean sweep is looked for in the admiralty where it is expected that Baron Fisher as well as Winston Spencer Churchill will go.

ADD WAR

ITALY LATEST TO JOIN WAR WORTH $20,000,000,000 POPULATION 35,000,000

The financial standing and resources of Italy are shown by the following figures. They were compiled from the Statesman's Year Book, Hazell's Annual, Whitaker's and the World Almanacs, and embrace the period from 1913 to 1914:

Estimated wealth, $20,000,000,000.
Population, 35,000,000.
Debt, $2,852,145,000.
Revenue, $512,800,000.
Expenditures, $565,841,000.
Imports, $714,471,000.
Exports, $452,667,000.
Merchant marine (steam) tonnage, 1,420,475.
Merchant marine (sail) tonnage, 237,821.
Railway lines (miles), 11,015.
Postoffices, 10,238.

ROME REPORTS CAPTURE OF FOUR AUSTRIAN TOWNS BY ITALIANS

ROME, May 25, via Paris, 2.20 p. m.—Official announcement was made by the war office today that Italian forces had penetrated Austria, occupying Caporetto, the heights between the Judrio and the Isonzo, and the towns of Cormons, Cervignano and Terzo.

The towns of Caporetto, Cormons, Cervignano, and Terzo are in Austrian territory, two or three miles from the Italian border line. They stretch along the frontier on a line running north from the head of the Gulf of Trieste. The Austrian town of Gorz is five miles to the east of Cormons and Trieste itself is 25 miles from the border line. Railroads running east and west pass through both Cormons and Terzo.

SWISS GOVERNMENT WILL REPRESENT INTERESTS OF GERMANY AT ROME

BERNE, Switzerland, May 25, via Paris, 11.10 a. m.—The Swiss government has announced that it will represent the interests at Rome of the German empire and of Bavaria, and that the interests of Austria-Hungary will be represented by Spain.

THOUSANDS OF WOUNDED TURKS ARRIVED AT CONSTANTINOPLE

ATHENS, May 25, via London, 11.38 a. m.—Mail advices from Constantinople describe the arrival in the Turkish capital of thousands of wounded from the Dardanelles, where the first Turkish army corps, composed of the best fighting elements in the country has been engaged.

In Constantinople there is a shortage of petroleum, wood and coal. Bread also is lacking and at the bakeries people must take their turn.

When American Ambassador Morgenthau protested to the Turkish authorities against the sending of 50 British and French subjects to be placed on the fortifications of the Dardanelles a measure destined to stop the bombardment of the allies, Enver Bey replied he must do something as the arrival of Turkish wounded from the straits was creating a deep impression. The ambassador's energetic efforts, coupled with the British threats to hold Enver Bey personally responsible, resulted in the return of these men to Constantinople within a week. They were accompanied to Gallipoli by Hoffman Philip, secretary of the American embassy.

The collier Vulcan which has been coaling the American cruiser Tennessee, is expected shortly at Dedeagatch from Beirut, bringing the unit of the American Red Cross society destined for Constantinople.

ITALIAN DESTROYER MAKES ATTACK ON AUSTRIAN FRONTIER

ROME, via Paris, May 25, 2.45 a. m.—The following official statement was issued tonight by the Italian general staff:

"An Italian destroyer entered the port of Buso near the Austrian frontier and destroyed the landing stages, the railroad station and barracks, as well as all motor boats in the harbor. The destroyer was not damaged and none of the crew was wounded. Two of the enemy were killed and we took 17 prisoners including an officer and 15 non-commissioned officers who were brought to Venice.

"According to supplementary information received the two enemy aeroplanes which appeared over Venice this morning dropped 11 bombs without causing serious damage. The fire from our defenses put them to flight. The damage to the railroad caused by the attacks of warships and aeroplanes in the early hours of the morning was unimportant and already has been repaired.

"An Austrian cannonade sank a German steamer in the harbor at Ancona."

GERMAN AND AUSTRIAN AMBASSADORS TO ITALY LEFT FOR THEIR HOMES

ROME, May 21, via Paris, May 25, 2.20 a. m.—Baron von Macchio, Austrian ambassador to Italy, and Prince von Schoenburg-Hartenstein, ambassador to the vatican, with their staffs, left for Vienna aboard a special train at 8 o'clock tonight. They were accompanied to the railroad station by Count Vinaza, Spanish ambassador to the vatican. There was a large crowd at the station but no demonstration.

Prince von Buelow, the German ambassador, with Princess von Buelow, the German minister to the vatican and their staffs, left for Berlin at 9.30 o'clock. They were followed 15 minutes later by the Bavarian ministers to the quirinal and the vatican and their staffs.

FEATURES OF LAST NIGHT'S WAR NEWS IN BRIEF FORM

Battles in progress on Tyrolean frontier of Italy; Italian cavalry on eastern border.

Austrian fleet bombards Italian coast south of Venice.

Austrian aeroplanes drop bombs on Ancona, the arsenal of Venice and other points.

Italian Consul at Constantinople reported killed.

Germany declares war on Italy; government at Rome agrees with allies not to make separate peace.

Report that Italian court may remove to Florence to be nearer scene of hostilities.

British attacks gain more ground north of La Bassee.

Germans penetrate English lines east of Ypres by aid of a poisonous gas; part of trenches retaken.

Great battle southeast of Przemysl, Teutons trying to counter Russia's advance on Lower San.

TURKISH SUBMARINE SANK RUSSIAN WARSHIP IN THE BLACK SEA

AMSTERDAM, May 25, via London, 3.06 p. m.—A telegram from Constantinople says it is announced officially there that a Turkish submarine sank a Russian warship in the Black sea.

The despatch adds that Turkey succeeded for some time in concealing the fact that this submarine was in operation and that the complete results of its activities are unknown.

A wireless despatch from Berlin yesterday reported that a Russian warship, probably the battleship Panteleimon, had been sunk in the Black sea with the loss of 1400 men. The despatch gave no intimation that the vessel had been sunk by a submarine.

FUNERAL NOTICES

FOLEY—The funeral of Mrs. Margaret Foley will take place Wednesday morning at 8 o'clock from her late home, 4 Burnside avenue. Funeral high mass at St. Michael's church at 9 o'clock. Burial in St. Patrick's cemetery. Funeral in charge of Undertaker Charles H. Molloy.

LEIGHTON—The funeral of Sarah C. Leighton will take place Wednesday afternoon from her home in South Chelmsford. Services at the house at 2 o'clock. Friends invited without further notice. J. A. Weinbeck in charge.

PIHL—Died, in this city, May 24th, 1915, at her home, 7 Bourne street, Mrs. Sophie Pihl, aged 63 years, 10 months and 4 days. Funeral services will be held at the Swedish Methodist church, Moore street, on Thursday afternoon at 2 o'clock. Friends are respectfully invited to attend. The funeral arrangements are in charge of Undertaker William H. Saunders.

FUNERALS

BURNS—The funeral services of Albert Burns were held at the rooms of Undertakers Simmons & Brown yesterday afternoon. The services were conducted by Rev. Appleton Grannis, rector of St. Anne's Episcopal church. The bearers were Messrs. Herbert Bates, George Bates, James Taylor and Chas. Mahoney. Burial was in the Westlawn cemetery, where the committal services were held by Rev. Mr. Grannis.

MULDOON—After solemn and impressive services at the Sacred Heart church, where for many years she had been organist and choir directress the remains of Adelaide A. Muldoon were consigned to their final resting place in St. Patrick's cemetery. The funeral cortege was formed at the home of the deceased, 264 Lincoln street at 9 o'clock and then wended its way to the Sacred Heart church where a solemn high funeral mass was sung by the pastor, Very Rev. T. Wade Smith, O. M. I., assisted by Rev. John P. Flynn, O. M. I., as deacon and Rev. Bernard Fletcher, O. M. I., sub-deacon. The choir, which was augmented for the occasion, with singers from about every Catholic church in the city rendered the Gregorian chant, under the direction of John J. Kelly. Solos were sustained by James F. Donnelly, Mrs. Mary Mooney, Mrs. Hugh Walker, Katherine Jennings, P. F. Haggerty and Mr. Thomas F. Hodder. The ushers at the house and church were Henry, James, Russell and Warren Sullivan. The bearers were Charles Sullivan, James Cronin, L. J. Crowley, Thomas Lynch, Edward Costello and William Finley. Interment was in St. Patrick's cemetery, where Rev. Frs. Smith, Flynn and Fletcher read the committal prayer. Undertaker Peter H. Savage in charge of funeral arrangements. Among the floral tributes were: Pillow inscribed "Sister," Mr. and Mrs. John J. Highland; wreath on base inscribed "Sister," Mr. Henry Sullivan and family, wreath on base inscribed "Cousin," from Miss Teresa Warren. Others who sent floral tributes were Misses Katie Murphy, Jennie Cronin, Alice Masterson, Esther Finley, Mary E. Crowley, Donovan family, Dr. and Mrs. John J. Walsh, Mr. and Mrs. Peter H. Savage, Mr. and Mrs. D. F. Sullivan, Thos. Lynch, Edward Costello, William Collins, Miss Minnie Morgan, Mrs. Emerson and Mrs. Ryan, Mr. John Kelty, Mr. Frederick Hanley of New York, employes of Washington Tavern, Mr. and Mrs. James Queenan, Mr. and Mrs. Frank Sullivan and family, Mr. Henry Sullivan and family, Mrs. Mary Sullivan and family, Mr. Martin Finley, Mrs. Jos. Fitzpatrick, Mrs. John Pinardi, Mrs. C. E. Hebert, Mr. William D. Finley, Miss Margaret Griffin, Mr. and Mrs. Patrick Conroy, Mrs. Charles Foley, Miss Margaret Cusick, Mrs. John Higgins, Miss Maria Walsh, Miss Loretta Mayo, Miss Margaret Callahan, Miss Mary Anderson, Miss Lizzie Anderson, Mr. and Mrs. Frank Golden, Mrs. Michael Broderick, Miss Katherine Murphy and Mrs. Martin Frawley.

DEATHS

DICKSON—William Dickson, a well known resident of the Wigginville section of the city, died early this morning at the Lowell General hospital. Deceased was born in Scotland and came to this country about 26 years ago. He was employed for several years by the Metropolitan Insurance Co. Besides his wife, he leaves a son, Stewart; a daughter, Mrs. Willard G. Parker; two brothers in this country and two sisters in Scotland.

LEIGHTON—Sarah C. Leighton died last evening at her home in South Chelmsford, aged 58 years. She leaves a sister, Mrs. William J. Wood, and two nephews and three nieces.

McCOY—William McCoy died yesterday at 50 Church street, aged 70 years. Deceased was a Civil war veteran, having served in Company E, Fourth regiment, Mass. heavy artillery. The body was taken to the rooms of Undertaker C. H. Molloy.

PIHL—Mrs. Sophie Pihl, wife of Carl C. Pihl and a well known resident of this city, died yesterday at her home, 7 Bourne street, after a short illness, aged 63 years. Mrs. Pihl was born in Sweden and came to this city in 1872. She leaves her husband; three daughters, Mrs. G. Adolph Forsberg and Ida and Esther Pihl; one son, Albion in Lynn; two brothers, J. Christian and Carl F. Pihl of this city; one sister, Johanna C. Pihl in Sweden, and a grandson, Gordon A. Forsberg. She was a member of the Swedish Methodist church, a member of the Dorcas society and a teacher in the Sunday school where she was loved and liked by all.

SMITH—Hazel Smith, aged 17 years, died at the home of her parents, Mr. and Mrs. Matthew Smith in West Chelmsford on Sunday. She leaves her parents, Mr. and Mrs. Matthew Smith; two sisters, Mrs. Grace Whitney and Mrs. Fanny Regnier, and two brothers, Paul and Alexander, all of West Chelmsford.

DICKSON—William Dickson, a well known resident of this city, died early this morning at the Lowell General hospital, at the age of 60 years, 5 months and 30 days. Deceased was born in Scotland and came to this country 26 years ago. He was employed for several years by the Metropolitan Insurance company. He is survived by his wife; one son, Stuart, a daughter, Mrs. Willard G. Parker; two brothers in this country and three sisters, two in Scotland and Miss Flora Dickson of this city. The body will be removed to his home, 39 Roper street tomorrow afternoon by Undertaker William H. Saunders. Funeral notice later.

McDONALD—Mrs. Mary J. McDonald, wife of Joseph McDonald, died today at her home, 456 Central street, aged 32 years. She leaves to mourn her loss her husband, Joseph; her parents, Frank and Catherine Farrell; one sister, Miss Rosie Farrell of this city, and a brother, John H., of N. Cambridge.

THE ITALIAN GOVERNMENT

DISCLAIMS ANY KNOWLEDGE OR INTENTION OF CALLING NATURALIZED AMERICANS TO COLORS

WASHINGTON, May 25.—At the Italian embassy yesterday all official status was disclaimed for such a call to American citizens of Italian birth as was published in New York and elsewhere. Embassy officials declared the Italian government could not and would not call on naturalized Americans to return to their native land and take up arms. Such citizens, however, are free to go to Italy of their own choice, unarmed and individually and in such a way as not to violate the neutrality statutes.

A call by the Italian government even upon Italians in the United States who have been naturalized, to enroll for military serve, is regarded by the officials here as warranted, however, because there is no naturalization treaty between Italy and the United States, and consequently no mutual agreement that citizens of each country may expatriate themselves.

BIG PLANT IN LAWRENCE

BUSINESS CONCERN WILL SPEND $1,300,000 ON ERECTION OF NEW BUILDING

LAWRENCE, May 25.—The Victor Typewriter company of New York city yesterday closed an option for a plot of land at the corner of Beacon and Andover streets, along the Boston & Maine railroad tracks, which has been owned by the Essex company, and on this land the Victor company plans to erect a four-story composite concrete and terra cotta factory 750 feet long and 70 feet deep.

The plans for the structure are now at the rooms of the chamber of commerce, which was instrumental in getting the Victor people to locate in Lawrence, and the investment in land, building and machinery will represent an outlay, it is claimed, of $1,300,000. It was announced that building operations will commence within 60 days, and that 1500 skilled hands will be employed.

WHIST PARTY

The Alpha Social club held a very enjoyable whist party at the home of Miss Lena Taylor last evening. Miss Flora Craven won the lady's first prize, Mrs. H. Smith won the second. Mr. H. Smith won the first prize for the gentlemen. Second was won by George Allen. Mrs. Burt and Mr. Andrew Mullen won the consolation prizes.

CARD OF THANKS

We, the undersigned, desire publicly to express our sincere thanks to our many friends for their acts of kindness and expressions of sympathy during our hour of affliction in the death of our husband and brother, Sergt. Denis Mahoney. We deeply appreciate the kindly efforts to lighten our burden of sorrow and we will ever hold them, one and all, in loving and grateful remembrance; also for the floral tributes to our beloved one.

(Signed)
Mrs. Denis Mahoney.
Mrs. Maurice O'Connor,
Mrs. Daniel Twomey,
Mahoney Family.

Cook, Taylor & Co.

MERRIMACK STREET STORE

Great Special Sale

—FOR—

Wednesday, All Day

The Great White Way Opening

Everybody invited to this, the most comfortable, homelike store in the city of Lowell.

Reserved Seats in our mammoth Coat, Suit, Skirt, Dress and Kimona Department for Purchasers.

We are all ready for this great day with the best line of Ladies', Misses' and Children's

Coats, Ladies' Suits, Dresses and Kimonos

ever shown in Lowell. Barring none, the best Merchandise made for the Lowest Rock Bottom Prices, as everybody knows.

We are giving you only a very few of our low prices below. We don't have to hire a band to acquaint Lowell and vicinity that we are reliable.

25 Ladies' Finest Tailored Suits, in Serges, Poplins and Gabardines. Every suit worth $16.50. Our price.....$10.98

About 100 $15.96 Suits. Our price ..... $8.98 Each

75,000 Suits, light colors, value $12.50. Enough said.....$3.98

50 Extra Large Sized Suits, sizes 41 to 53; value up to $20.00. Price $8.98

200 Infants' and Children's White Cashmere Coats and Christening Capes, prettily embroidered. Every coat worth $2. 98c Each

100 Children's Fancy Coats, 6 to 14. Price .....$1.49 Up

Extra Large Ladies' Black and Navy Blue Coats, sizes up to 53; value $8.50. Price $5.98

Balmacaan Coats—Half Prices.....98c and $2.98

25 Ladies' and Misses' White Chinchilla Coats, value $7.50. Price $3.85

Ladies' Raincoats .....50c Up

50 Dozen 50c Striped Lawn and Crepe Waists, value 59c. Wednesday 25c

50 Dozen Lawn Waists, value $1.50 .....95c Each

200 Silk Messaline Waists, from $2.00 ..... 98c

Extra Large Silk Mourning Waists.....$1.98 and $2.98 Each

Children's Dresses, white and colored. Confirmation Dresses. 98c Up

Over 1,000 Street and House Dresses and Wrappers—mostly the celebrated "Ideal" make ..... 98c Up

(We are the only house in Lowell that can carry these goods.)

THE NAME— Cook, Taylor & Co.

The Old Reliable

THE NUMBER— 98 and 100 MERRIMACK STREET

CITY HALL NEWS

Continued

attack of lumbago and the mayor was busy, it was stated, at the superior court.

The class from the normal school was in charge of Miss Blanche A. Cheney and they were escorted from the mayor's reception room to the aldermanic chamber by City Messenger Monahan. Owen was looking his best. He had arranged seats for his fair visitors on one side of the hall, but there were more girls than he had bargained for and the overflow was accommodated on the regular side seats. Owen had ordered all the lights turned on in the chamber and he sent the word around that the man caught smoking would be shot at sunrise.

Commissioner Carmichael presided and as he mounted the platform to the high desk and the big chair one of the visitors was heard to say that she didn't know the "mayor" was so good looking. It was for the benefit of the visitors that Commissioner Carmichael sought the high chair. The council conducts its meeting at the long table in front of the rostrum, but in order to make the modus operandi as impressive as possible, the colonel took the place intended for the presiding officer.

Coal Wanted

The first business of the meeting had to do with the commissioner himself. He asked authority to issue a requisition for 1000 tons of steam coal for the West Sixth street pumping station and the authority was granted him. Then the approval of the council was asked in connection with a contract with the Lowell Cement & Brick Co., for 5000 cubic yards of filter sand at $1.54 cents per cubic yard. The contract was approved.

Garage and gasoline licenses, on recommendation of Commissioner Carmichael and Fire Chief Saunders, were granted Pratt & Forest, I. E. Wotton, A. P. Demers, Walter W. Carr, Charles G. Martin, William H. Dooley, Jr. and A. M. Saunders.

Hearing on Petitions

Hearing on petitions for garage and gasoline licenses submitted by Darah M. Webster and James A. Evans was set for Tuesday, May 25.

Allan Bowen was appointed a public weigher, the application for the appointment coming from the Boott mills.

The petition of the Lowell Electric Light corporation for a pole location in Chauncey street, corner of D street was assigned for a hearing June 8. The petition of the Bay State Street Railway company, the Lowell Electric light corporation and the N. E. T. & T. Co., for joint locations in Stevens street corner of Midland and Stevens street near West Chester street was also assigned for a hearing on June 8. Other petitions booked for hearings on the same date included the N. E. T. & T. Co., for four pole locations in Princeton street between Baldwin and Pratt streets and three poles in Beaver street west from Lakeview avenue.

The petition of William H. Pena for a sidewalk in Saunders avenue and Pembroke street was referred to Commissioner Morse. Petitions for the oiling of Ware, Carlisle, Aiken and West Sixth streets were referred to Commissioner Morse. The petition of William D. Regan for edgestones in Davenport terrace was also referred to Mr. Morse.

Resolution for Legislature

The following resolution, ordered by the commissioner of finance and prepared by the city solicitor, went through all of the necessary stages.

City of Lowell
Commonwealth of Massachusetts
In Municipal Council.

Resolution, ratifying the petition of the members of the municipal council and the school committee of the city of Lowell and notifying the joint committee of municipal finance of the honorable senate and house of representatives of the commonwealth of Massachusetts in relation to legislation enabling the city of Lowell to borrow seven hundred thousand dollars beyond its limit of indebtedness for the purpose of purchasing or seizing of land and constructing high school thereon.

Resolved, by the municipal council of the city of Lowell, as follows:

That, whereas a petition with accompanying bill praying for legislation to enable the city of Lowell to borrow seven hundred thousand dollars beyond the limit of its indebtedness for the purpose of building, constructing and for the equipment of a high school in said city, and for the purchase and seizure of land to construct said high school thereon, has been presented to the honorable senate and house of representatives of the commonwealth of Massachusetts:

And whereas, said petition was signed by all members of the school committee, as well as by all members of the municipal council of the city of Lowell.

Now, therefore, be it resolved that it be the wish and desire and with the approval of the municipal council of the city of Lowell at a meeting of said body duly and legally held this twenty-fifth day of May, A. D. 1915, that a ratification of said petition duly signed and presented to the said the honorable senate and house of representatives be, by vote of the municipal council, adopted, and that the city clerk of the city of Lowell be instructed and directed to communicate to the joint committee of municipal finance of the honorable senate and house of representatives of the commonwealth of Massachusetts the contents of this resolution.

The city clerk was instructed to submit a copy of the resolution to the legislative committee on municipal finance.

The petition of Jacques Boisvert for a garage and gasoline license was referred to Commissioner Carmichael and Fire Chief Saunders and the following garage and gasoline petitions were slated for a hearing on Tuesday, June 15, at 11 a. m.: Arthur Roux, James W. McKenna and James A. Murphy.

Sewer for Bolt Street

Michael Grosse and others petitioned for a sewer in Bolt street and the commissioner of streets and highways, after looking the place over, decided that a sewer was necessary and recommended that it be installed as petitioned for. The commissioner's report was read and received and Commissioner Carmichael then read the order accompanying the report. The sewer will cost $500 and abutters will be assessed about $100. The order was adopted.

The commissioner of streets and highways was authorized to call for bids on 2500 square yards of granolithic sidewalks for Merrimack and Central streets. A resolution allowing Lull & Hartford to sell, lease or rent firearms was passed. The petition of Frank A. Smith for edgestones at 75 Fairmount street was granted.

Street Sprinkling and Oiling

Commissioner Carmichael plunged into a list of streets to be oiled or sprinkled this summer. It was some list and after the colonel took a good look at it he winked, not at the girls, but at Commissioner Duncan, and then asked the city clerk to read the list. The city clerk blushed a bit, but he went to it and bravely through it. After the meeting the clerk was accused of skipping some the streets, but he denied the soft impeachment. He said it was a pleasure to read a paper so interesting to the fair visitors.

The Lowell Electric Light corporation was granted permission for poles and conduits in Merrimack and Middlesex streets in connection with the white way extensions.

Commissioner Putnam's contract with Arthur F. Knapp for fire escapes for the Chelmsford street hospital was endorsed and, by request of the same commissioner, the purchasing agent was instructed to sell a lot of old brass, a relic of the Memorial building fire.

Extension of Dummer Street

The commissioner of finance, by his request was authorized to call for bids for coal for the various departments. Commissioner Duncan asked concerning the plans and estimates for the extension of Dummer street. The plans and estimates were before the meeting. They were prepared by the city engineer and his estimate of the cost is $55,000, $50,000 for land damage and $5000 for street extension. On account of only three members being present, Commissioner Duncan said he would not ask for further action in the matter until the next meeting.

Adjourned.

City Hall Meetings

The school board will meet at 8 o'clock this evening. Tomorrow, at 1.30 p. m., the industrial accident board will conduct a hearing in the aldermanic chamber and a meeting of the cemetery commission is scheduled for 4.30 o'clock in the mayor's reception room.

GOV. WALSH ILL

Confined to His Hotel With an Attack of Tonsilitis

BOSTON, May 25.—Gov. David I. Walsh is ill with tonsilitis, it was announced at the executive chamber today. The governor is confined to his hotel under the care of a physician and probably will not return to the state house for several days. He believes that he contracted the malady while attending an open air military mass at Fenway park on Sunday.

BRENNAN STAYS WITH FEDS

CHICAGO, May 25.—Ad Brennan, the Chicago Federal's left handed pitcher, has shown much improvement in his condition that Manager Tinker decided today not to send him to the Springfield club of the Colonies league. Brennan's arm gave out last summer but now has lost its soreness, so Tinker will keep him long enough to see if warm weather will not bring back its old effectiveness.

EXPORT TRADE HEARINGS

WASHINGTON, May 25.—More than eighty persons have been invited to appear at the export trade hearings of the federal trade commission in Boston June 1 and 2. This is the first formal hearing to be held by the commission since its organization. More than 50 of those invited are manufacturers. Others include heads of various trade organizations of Boston, prominent bankers, merchants and economists.

APPOINTED BY PRES. WILSON

WASHINGTON, May 25.—President Wilson today appointed John B. Evans assistant treasurer of the United States at Philadelphia.

CARRANZA CAPTURES MONCLOVA

WASHINGTON, May 25.—Carranza forces have taken Monclova without fighting, state department despatches today report. Villa authorities here admit the loss of Monterey for lack of ammunition to defend it.

TRADE BALANCE IN FAVOR OF U. S.

WASHINGTON, May 25.—Secretary Redfield today reported the trade balance in favor of the United States for the week ending May 22 at approximately $45,000,000. He estimates that the total balance since last July has been $900,000,000.

NO EXTRA SESSION

WASHINGTON, May 25.—President Wilson said today he had not considered calling an extra session of congress in October. He remarked that his mind had been occupied with other matters and that there was still plenty of time to think about an extra session.

FIRE ON CHESTNUT SQUARE

Fire in the rear of a store in a tenement in Chestnut square, off Chestnut street, called out Engine 4 and the Protective about 11 o'clock this forenoon. The blaze was promptly extinguished with little damage resulting. The property is owned by Geo. Brown.

Engine 1 responded to a telephone alarm at 11.15 o'clock this forenoon for a fire in a freight car of the Boston & Maine railroad in the rear of Olive street. The damage was slight.

MONUMENTS and MEMORIALS

Of all descriptions in granite, marble and bronze. Our manufacturing plant has the most modern power equipment and every labor saving device.

GUMB BROS.

Cor. Gorham and Anderson sts. Near Edson Cemetery. Tel. 1027

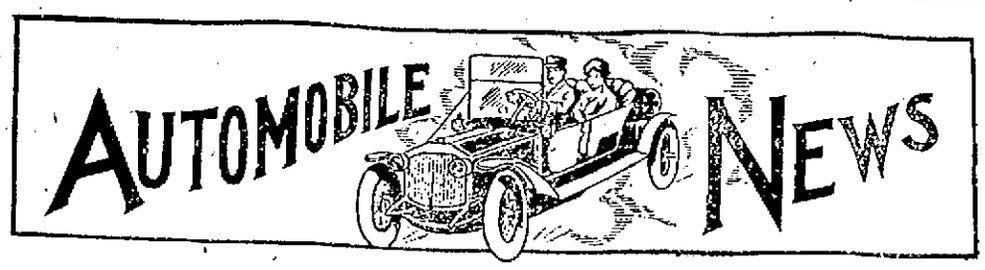

AUTO BUSINESS BRISK

LOWELL GARAGES BUSY—COMING EVENTS OF INTEREST TO THE TRADE

Cars have been moving rapidly at the Lowell Motor Mart. During the past week Mr. Rochette delivered many new cars. Among others who have recently purchased machines from Mr. Rochette are C. H. Chadwick of Pine street, who bought a Ford touring car; Arthur O'Toole of Sheldon street, a Ford runabout; Standard Oil company, a Ford runabout; Mrs. Myra L'Esperance, an Allen "34"; and Arthur Hubert, an Allen "34."

In the big automobile and motorcycle races, scheduled at Readville on June 7th, two boys well known in Lowell will compete. They are Lawrence Holbrook of Westford and Less Windship of Billerica. Both will ride Indians.

The Howard Street Garage, recently opened up by Mr. Hubert, has won a reputation for giving prompt and courteous service. Very little need be said of "Herb," as he is so well known locally, having been in the automobile business in various parts of the city for a great number of years. Patrons of this garage, therefore, have the attention of an expert. This means quick and satisfactory work.

One of the busiest shops of its kind is the Lowell Cycle Shop. This Gorham street shop since it came under the management of the present proprietors, Messrs. Caster and Lundgren, has done a big volume of business, both in motorcycles and bicycles. Mel reports record sales of Excelsior and Thor motorcycles.

One of the hardest endurance motorcycle runs will take place June 12th. The race will take place in six different states. Starting at Worcester the riders will go to Putnam, Conn., to Providence, R. I., to Boston, Mass., to Kittery, Me., to Concord, N. H., to Brattleboro, Vt., to Greenfield, Mass., to Springfield, Mass., and from there back to Worcester, Mass. The entire distance is 450 miles over all kinds of roads. Arthur Bachelder is one of the Lowell boys who will enter this contest.

In the coming Fourth of July parade, the car to be entered by Harry Pitts will be marked because of its originality of decorations. Mr. Pitts' little daughter will appear encircled by a large tire which will be wound in white. She will appear very attractive, thus prettily attired.

Last Saturday Mr. Bachelder was kept quite busy. On that day he sold one new machine and four second-hand motorcycles. Business is good at the Wigwam.

The Lowell Motor Mart has delivered a Ford touring car to Miss C. White.

Clarence A. Cunningham, local agent for the Priggen steel garage of the portable type, has sold one to Frank Cheney.

Visitors who come to the city tomorrow and buy bicycles at the Lowell Cycle Shop, Gorham street, can, if they wish, have their wheels sent to their towns free of charge.

GEN. MOTOR CO. TRUCKS

LOCAL AGENCY AT WHITE'S GARAGE — HIGHLAND LAUNDRY BUYS ONE

Mr. White of White's garage has contracted with the General Motors Truck company as agent for their complete line. The General Motors Truck company is one of the largest automobile organizations devoted to the manufacture of commercial trucks, and the line includes a snappy and speedy 1500 lb. delivery at $1090 for the chassis, f. o. b. factory. Also 1 1-4 ton, 1 1-2 ton, 2-ton, 3 1-2 ton and 5-ton capacities in gasoline and electric driven. These models are also furnished in chain drive and worm drive. One of the smaller models has already been delivered to Mr. Wotton of the Highland Steam laundry, and Mr. White expects another car delivered to him on Monday. This truck line added to the Reo line of trucks and pleasure cars both, gives the White garage the agency for a very complete line of cars.

Mr. White has adopted a service policy this season with every new car sold which is proving very popular. The service consists of a coupon book delivered with every new car, the book is numbered and contains coupons representing a total of 50 hours. On the inside cover of the book is printed the name of every Reo service station in New Hampshire, Vermont and Massachusetts, and these service station are authorized to accept these coupons in payment of service on the car whose number is designated, whereupon these coupons are forwarded to Mr. White, who redeems them in cash.

There are several features embodied in this idea; first if a customer is in a strange city he naturally would get better service from the representative of that car in that city than at any other place and this book shows him where to find this representative; second, it gives the customer an introduction to this agency and protects him from being overcharged. It also makes it unnecessary for a customer to settle in cash. Third, and best of all, this service costs the customer absolutely nothing and he is not bound to take up the value of the service book in any given time, as it is good during the life of the car whether as minor service or toward general overhauling. This is not unlike the service always given at the local Reo agency, but assures every customer of a definite amount of free service which the purchaser of a new car is entitled to, according to the belief of the local Reo agent and he will apply this same service to the General Motor trucks.

AUTOMOBILE QUESTION BOX

EDITED BY GEORGE H. ROBERTSON

NOTE—In these columns every Tuesday Mr. George H. Robertson, America's foremost automobile authority, will give expert advice to motorists on how to repair and operate their machines. Automobile readers of THE SUN are invited to send in questions or problems they may wish to have answered. Such questions will receive attention in due time. Address all communications: Automobile Editor, Sun, Lowell, Mass. Communications must bear the signature and address of the sender, though not for publication but as a guarantee of good faith.

1. What is the advantage of the cut-out on the automobile? Is it of any use except that it gives the driver a chance to make a big noise and incidentally pay a fine in some localities. 2. Is it practicable to put a 3½x30 shoe on a 3x30 clincher rim; also will 3x30 shoes go on where 3½x30 are used?

F. X. A. H.

1. A muffler is used to deaden the noise of the exhaust and is so constructed that its baffle plates tend to create a certain back-pressure which reduces the efficiency of a motor to a certain extent. The use of a cut-out allows the exhaust gases to pass out into the atmosphere without having to pass through the muffler. Hence the cut-out eliminates the back pressure caused by the muffler. 2. You cannot put on a 30x3½ shoe on a 30x3 rim without stretching the shoe to a dangerous point. The proper size shoe to be used on a 30x3 rim is the oversize 31x3½. A 30x3 shoe will have too large an inside diameter for use on a 30x3½ rim.

What are the most common troubles with spark plugs and coils and how prevented and remedied. What parts of the engine are likely to show wear first? What pressure should the tires carry? Your information will be appreciated.

L. W.

Spark plugs usually soot up and short circuit, due to an indue amount of carbon or an improper mixture. There is also a possibility of the insulating coil cracking or leaking, this causing a short circuit. Sometimes the electrodes burn off if not made of the proper material. Valves and valve tappet guides, engine bearings and small moving parts of the engine exposed to dust and dirt. It is usually good practice for the pressure of a tire to be twenty pounds to one inch cross section. For instance, a four-inch tire would carry approximately 80 pounds pressure.

How do you time the valves of a motor and adjust the carbureter?

A. B. C.

In timing a motor a safe rule to follow is to have the exhaust valve close on top dead centre, and the inlet open about one-eighth of an inch, measured on piston stroke, before the piston reaches top dead centre on the same stroke.

What becomes of the residuum of lubricating oil in an automobile engine, after specified deductions are made, due to the amount burned up in the combustion chamber? Thank you for your answer.

H. N.

To answer the above question specifically it has been determined that of the total quantity of oil filled into a motor a certain percentage between 60 and 80 per cent is burned up in the cylinders, and from 40 to 20 per cent is lost by crank case leakage. At the end of a certain period of time, or after the motor has covered a given number of miles, there remains in the crank case a certain amount of sediment, consisting of (1) metal dust from the bearings; (2) carbon; (3) carbonaceous or carbon-like sediment. Above this sediment floats oil which is darkened in color. For all practical purposes, its lubricating properties have not been lessened.

Which is the best way to connect batteries to prolong their life for a 2-cylinder, 12-horse-power runabout that has no magneto?

F. R.

Would advise you to use two sets of dry batteries, connected in multiple. Be sure that these batteries test twenty amperes or over when you buy them. Connect all the carbon poles together and the zinc poles together and make your connection from one carbon and one zinc to your coil and switch.

Is it advisable to run in wet weather with skid chains on all four wheels or is it not all right to use them only on the rear wheels? I saw an advertisement which recommended the use of these chains on all four wheels. Kindly tell me what I should do.

J. G.

It is in the best interest of every one concerned that you use your skid chains on all four wheels. By so doing you will be enabled to have your machine under perfect control at all times and especially under all slippery conditions.

My father has promised to make me a present of a medium-priced machine. What are the chief points about a car to determine its merits, and what, if any, is the advantage of a six-cylinder car over a four-cylinder?

W. B.

There are many angles to this car proposition. I myself would favor a car which first has a comfortable as well as a good appearing body, one the chassis of which is universally conceded to be of standard design, being equipped with self-starter, electric lighting generator, tire carrier, etc.; third, having a capacity to meet requirement; fourth, one having a good name as a second-hand seller in the open market. There are many other points which personal taste will decide.

It will no doubt interest automobile parties coming to Lowell tomorrow to know that the Boston Supply Co., 96 Bridge street, carries a large stock of high grade tires and auto supplies. The Boston Auto Supply company is situated very conveniently for autoists coming to Lowell from Nashua, Lawrence and Haverhill.

quirement will take into consideration. Regarding the six and four cylinder preference, would say that this is also a matter of personal liking.

Visitors to Lowell tomorrow should carry home a Sun dictionary. On sale at The Sun office for one Sun coupon and 98c. worth $1.00.

Union Sheet Metal Co.
LARGE & McLEAN
Makers of automobile sheet-metal parts
Fenders made from fender metal
Experts on repairing radiators and lamps
We do lead-burning.
337 Thorndike Street.
Tel. 1309 Davis Square

BOSTON AUTO SUPPLY CO.
The Home of Quality, Low Prices and Quick Service
Headquarters for Leading Makes of Tires.
Gasoline Vulcanizing Auto Supplies
96 BRIDGE ST. TELEPHONE 3605

Howard Street Garage
HUBERT S. GIRARD, Prop.
REPAIR WORK AND OVERHAULING 50 and 60. Cents an hour. Why Pay 75 Cents?
STORAGE—Ground Floor, $5.00 a month; Second Floor, $4.00 a month. Elevator, official tested, is the largest and best in the city.
GARAGE OPEN DAY AND NIGHT. Supplies of All Kinds. CARS WASHED FOR $1.00
REMEMBER—Men who have had experience and who are expert in their work will attend to your car, and not boys. We'll be honest with you in telling you what is the matter with your car. Our advice is FREE—will you seek it?
SERVICE—Quick and courteous. Work under the direct supervision of MR. GIRARD.
11 Howard Street
PHONE 3440

AUTOMOBILE DIRECTORY

Abandon the idea that you can't buy supplies as cheaply in Lowell as elsewhere, by trading at the Boston Auto Supply Co., 96 Bridge st. Tel. 3605. Open evenings. Next to R. R. tracks.

Accessories
will always satisfy you when purchased from LOWELL'S FIRST and LARGEST.
Open evenings. Tel. 3550-3551.
PITTS' Hurd Street.

Anderson's Tire Shop
Tires and supplies. Vulcanizing guaranteed. Quick service. Prices reasonable. If in trouble on the road we come to your aid. Tel. 3521-W. 135 Paige st.

Auto for Hire
Heated six-cylinder Packard limousine. Tel. 4559-W 4459-R.
SULLIVAN AUTO LIVERY

Auto Tops Made and recovered, auto curtains and doors to order; also full line of greases, oils and sundries. Donovan Harness Co., Market street.

Auto Supplies A complete line at the Lowell Motor Mart, New Majestic building, 447 Merrimack street, corner Tilden street. S. L. Rochette, proprietor. Tel. 3780.

Auto Tires All makes at the right prices at the Lowell Motor Mart, cor. Merrimack and Tilden streets.

ALLEN AND LEWIS VI CARS
Local representative, S. L. Rochette, Lowell Motor Mart, 447 Merrimack st.

Buick Lowell Auto Corp., 81-91 Appleton st., Phone 3137

Ford Automobiles and Ford repair parts at the Lowell Motor Mart, New Majestic building, 447 Merrimack street, corner of Tilden street. S. L. Rochette, agent. Tel. 3780.

Glass Set In wind shields and auto lamps, by P. D. McAuliff, 43 Shaffer st. Tel. 4095-M.

Heinze Coils Coil Parts, Spark Plugs and Magnetos at Lowell Motor Mart, Merrimack st., next to city library.

Indian Motorcycles
Accessories. George H. Bachelder. Post Office ave.

Jean's Salesrooms
31 Shattuck Street
Saxon Agency. Private sales of second hand cars. Public auction sale on first Saturday of every month. Customers now waiting for your cars.

Overland M. S. Feindel Phone 2188, Davis Square.

Reo Geo. F. White, Agent. Supplies. 660 Middlesex st. Tel. 852 and 4432-M.

Stanley GARAGE, 614 Middlesex st. Agent for Metz 22, $475 Telephone 2915-W.

Studebaker Cars
A. L. Philbrick, 495 Merrimack st. R. E. Laidlaw, sales manager.

V. A. French
Public Auto Service
COMFORTABLE CARS
CAREFUL CHAUFFEURS
Telephone 4577

AUTOGENOUS WELDING
McINTOSH Machine and Welding Co.
143 WARREN STREET

Eight Cylinder DETROITER
$1295
COMPLETELY EQUIPPED

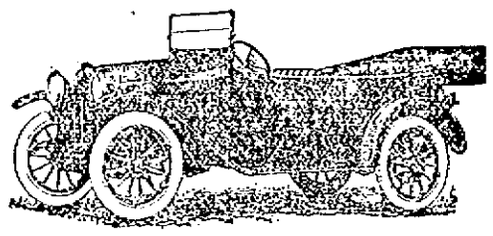

A New World of Flexible Power

HERE, then, is the Reality to which engineers and designers have long been working—the car combining a great vibrationless power with the right minimum of weight. The Detroiter Eight develops sixty horsepower. You do not feel, you can scarcely hear, the impulse of the mechanism producing this energy. It throttles down on high to a walk—and only the slowing up of the scenery tells you so. It goes from a standing start to 30-mile speed, in 10 seconds.

The thrill you felt when you first drove a car comes back to you when you sit at the wheel of the Detroiter Eight—a keener joy because it is one of those rare experiences that bring a jaded appetite to life. It is a big, roomy car. Yet the Detroiter Eight fully equipped weighs less than 2500 pounds.

Low Upkeep With Luxury Made a Fact

Motorists today insist on the luxury of the big car—without the heavy upkeep expense.

On the floors of dealers in every city stand big, heavy cars of yesterday, taken in trade. They cost thousands, they are now marked at a few hundred—but it is hard to find takers. Men see the cost of maintenance ahead.

The Detroiter Eight brings the latest luxury and high power into the low figures of upkeep that any man who can buy a car can afford.

Tires 33x4 with non-skids on rear wheels, yet this car is excess-tired.

Eight cylinders—power for long, hard hill climbs on high—continuous power as smooth as flowing oil—yet the owners in all parts of the country are averaging 15 to 20 miles to the gallon.

Judge These Points by Any Car You Know

See this car, or better, take a ride in it. We will be glad to give you a long ride. Let you see how it works in every place that gives a car a real test.

LOWELL AUTO SALES CO.
466 MERRIMACK ST., LOWELL, MASS. TELEPHONE 2132

Indian Motocycle
Hendee Manufacturing Co.

YOU CAN GET THE MOTORCYCLE YOU REALLY WANT
THE INDIAN
Also the "Little Fellows"
THE "MIAMI" MOTORCYCLE.....$125.00
AND THE "SMITH MOTOR WHEEL".....$60.00
At the shop where we know our business.
GEORGE H. BACHELDER
TEL. 1758 POSTOFFICE SQ.

G. M. C.
TRUCKS
1500 LB. TO 5 TONS, INCLUSIVE
$1090 UP
ALSO
REO PLEASURE CARS AND TRUCKS
WHITE'S GARAGE
660 MIDDLESEX ST. TEL. 852

Ford
THE UNIVERSAL CAR
Barring the unforeseen, each retail buyer of a new Ford car, between August 1914 and August 1915, will receive from $40 to $60 as a share of the Ford Motor Company's profits.
Anyone can drive a Ford—it's so simple in construction. No complex mechanism to learn. In town or country, for business or pleasure, Ford cars serve everybody, for about two cents a mile to operate and maintain.
Runabout $440; Touring Car $490; Town Car $690; Coupelet $750; Sedan $975, f. o. b. Detroit with all equipment.
ON DISPLAY AND SALE AT
S. L. ROCHETTE
Agent for Lowell and Vicinity
447 MERRIMACK ST.

When in Lowell Tomorrow
Come to the Lowell Cycle Shop and look over the best line of Bicycles in the city.
We Carry the Leading Makes
DAYTON EXCELSIOR
PIERCE NEW ENGLAND
GORHAM
We will deliver your bicycle to your town free of charge.
RIDE A BICYCLE FOR HEALTH AND PLEASURE.
LOWELL CYCLE SHOP
198 GORHAM STREET

BASEBALL AND FIELD SPORTS

THE SUN SPORTING PAGE

BOXING, GOLF AND ATHLETICS

LOWELL HIGH DEFEATS NASHUA

School Boys from Up River Meet First Reverse of Season

Two Visiting Pitchers Hit Hard and Lowell Wins 7-3

CAPTAIN EDWARDS

Lowell high took the crack Nashua high delegation of ball tossers into camp yesterday afternoon at Spalding park by a 7—3 score, thereby wiping out their defeat earlier in the season at the hands of Nashua high. Yesterday's defeat was the first tacked on the visitors this season.

The local schoolboys pounded Greely, a southpaw, very hard. His delivery was very susceptible for the Lowell bats and the ball bounced into all corners of the park. Coach Tommy Leonard finally pulled him out and sent in Willey who was also warmly welcomed.

Falls was in the points for Lowell and he worked well. Two of Nashua's tallies came in the last session when the Lowell twirler eased up a trifle.

McVey, Breen, and Liston performed particularly well with the wand although most of the Lowell batters did execution at some stage of the game. 16 hits in all were collected by Captain Edwards' and his teammates. The score:

LOWELL HIGH

	ab	r	bh	po	a	e
Breen ss	5	1	2	2	2	1
McVey 3b	5	1	2	0	0	0
Lynch lf	5	0	0	0	0	0
Switzer 1b	4	0	3	7	0	0
Falls p	4	1	2	0	0	0
Liston rf	3	1	2	2	0	0
Edwards c	3	1	0	6	5	0
Desmond 2b	4	2	3	4	1	1
Mason cf	3	0	1	4	0	0
Hayward rf, 2b	1	0	0	1	1	0
O'Heir cf	1	0	1	1	0	0
McAloon rf	0	0	0	0	0	0
Totals	38	7	16	27	9	2

NASHUA HIGH

	ab	r	bh	po	a	e
Peterson 1b	2	0	0	5	0	0
Littlefield cf	3	1	1	1	0	0
Haggerty 3b	4	1	0	1	0	0
Francour 2b	4	1	2	2	1	1
Wise c	4	0	2	11	1	0
McDuffee rf	4	0	0	1	0	0
Winslow ss	4	0	1	1	1	0
Reilly lf	3	0	1	3	0	1
Greeley p	2	0	1	0	2	0
Willey p	1	0	0	0	1	0
*Gokey	1	0	0	0	0	0
Totals	33	3	8	24	6	3

*Batted for Reilly in the 9th.

Lowell	0	3	0	3	0	1	0	0	*	—7
Nashua	0	0	0	1	0	0	0	0	2	—3

Two-base hits: Desmond, Mason, Liston, Breen. Three-base hits: McVey, Wise. Stolen base: Littlefield. Double plays: Mason to Desmond to Switzer; Falls to Desmond to Switzer; Desmond to Breen; Willey to Haggerty to Francour. Bases on balls: Off Falls 2. Hits: Off Greeley, 10 in 4 innings; off Willey, 6 in 4 innings. Hit by pitcher: By Greeley (Edwards); by Falls (Peterson.) Struck out: By Greeley 5; Willey, 6 in 4 innings. Hit by pitcher: Cronin. Time: 1.45.

BIG TURNOUT AT BELMONT PARK IS PROOF THAT RACING RETAINS ITS POPULARITY

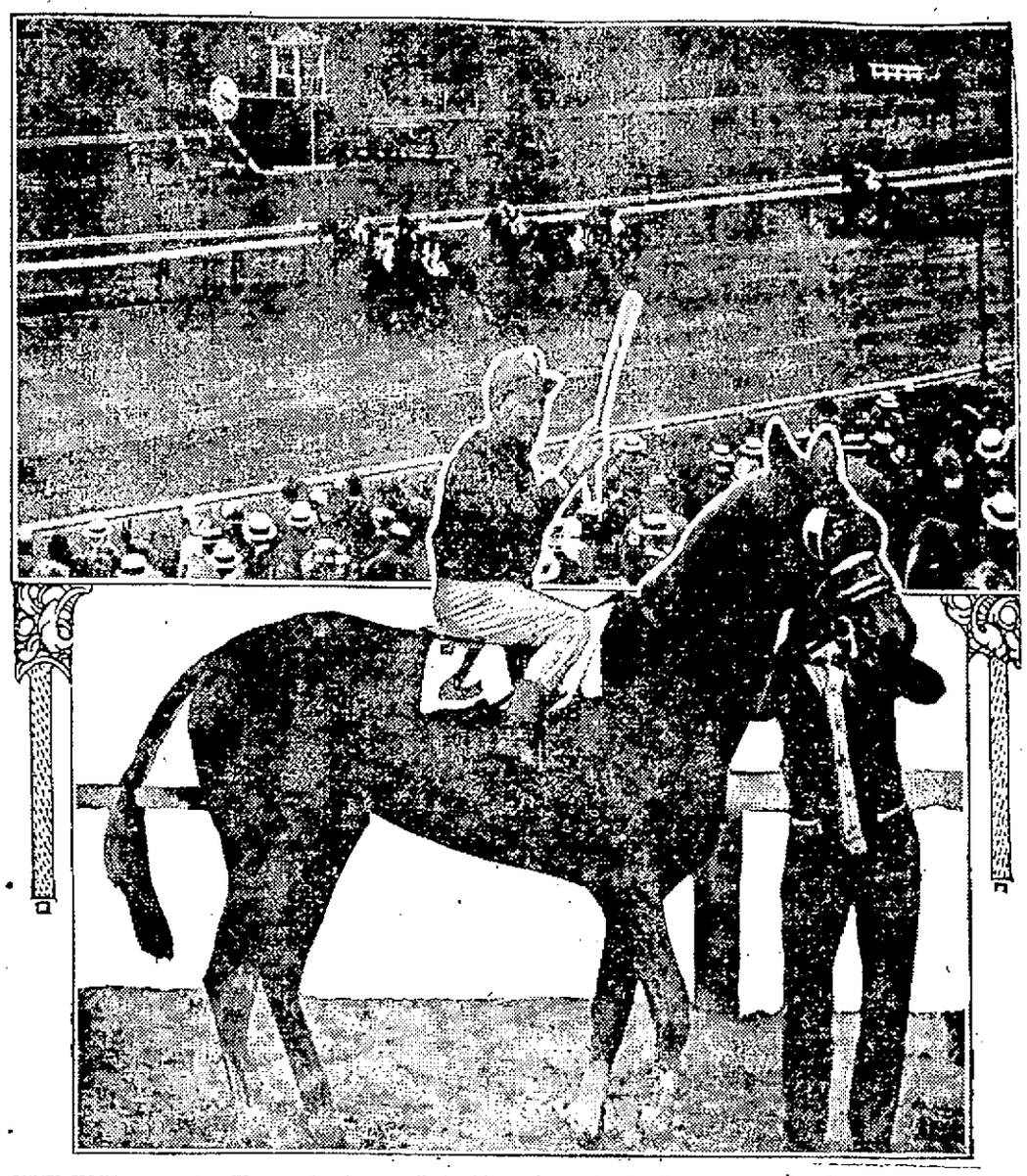

NEW YORK, May 24.—The racing season got off to a good start at Belmont park. A crowd that surprised everybody by its size and enthusiasm helped it along. The attendance on days following was large, and it looks as if the owners will declare a big dividend. It has been a long time since both the lower and upper sections of the monster grand stand have been filled, as they were on the opening day, with the aisles so jammed that one had to pick a way up the stairs and not in years has a racing crowd shown such unmistakable evidence of the sport's popularity. Everybody seemed to contribute his or her voice to the time worn cry "They're off!" as the barrier lifted in each race, and everybody seemed to have some horse or jockey to urge on with the vocal power at their command. The Metropolitan, the season's opening feature, was a real blood stirrer. Stromboli had gallantly raced in front all the way from the back stretch to the final sixteenth. As he struggled onward at that stage, aided by all the persuasion in Jockey Turner's hands and heels, in a killing effort to stay in front of the three-year-old Sharpshooter, every man and woman was jumping up and down, clapping hands, slapping each other's backs, cheering and yelling in frenzied excitement that only a close finish of a horse race can produce. Sharpshooter had loomed up from "nowhere" and was coming like an express train. Stromboli was unmistakably dying, but dying gamely. He stuck to his task in almost human fashion, however, and seemed as relieved as his hundreds of backers when he passed the wire still in the van. Upper photo shows finish of the Metropolitan, Stromboli winning. Lower one Stromboli, the winner.

BEAT BURGHERS

Dan Noonan's Fitchburg Team Defeated in 7-6 Struggle

(Special to The Sun)

FITCHBURG, May 24.—With two out in the eighth and ninth innings the Fitchburg team heralded as the best fielding team in the league turned in some of the worst kind of errors and Lowell tallied two runs in each session coming from behind for a 7 to 6 victory after Fitchburg had apparently sewed the contest up safely earlier in the day. It was a terrible disappointment to the Fitchburg fans to lose the game. Although Lowell, the heaviest hitters in the league, were doing good work with the stick the hits were not sending in runs as well as Lowell anticipated and until the close of the eighth it looked like a victory for the home team.

Fitchburg is becoming accustomed to losing games but the fans were a sore and disappointed bunch as they came from the grounds as the errors were of the kind that amateur or school boy players would be ashamed to pull. Worst of all the errors were contributed by Roy Campbell and Herman Young, two of the most experienced men on the team and they put the good work of the remainder of the club to the bad and gave Mulrenan a defeat instead of a hard earned victory. Mulrenan put himself in the hole in every inning but despite the handicaps of his wildness he wasn't found when hits meant runs and the Boosters seemed to be slated to start the week with a win.

It was not to be. The heaviest hitters defeated the best fielders for the former lived up to their reputations and the latter didn't. Paddy Green late of New London, and other larger places, was in the box for Lowell and ran Mulrenan a close race for wildness. He was harder to hit, however, but still the Fitchburg team took advantage of everything in such a clever manner in three of the innings that Fitchburg was in the lead twice and to the majority of the fans should have won. Excuses will be hard to find as the better stickwork and steadfastness of the Lowell team won. Individually Campbell and Young will have to stand much of the blame for the defeat. Their errors were costly and Lowell quickly took advantage of their mistakes.

Mulrenan was wild but at the same time he was effective enough to deserve a win. McCune had Rieger warming up at periods but like Barrows who had a reserve pitcher warming up no change in twirling artists was made. The day was dark and cloudy so that fielding fly balls was difficult causing the outfielders to work harder than usual. The game was the longest of the season requiring two hours and eight minutes and the errors piled up fast with eight misplays distributed between the teams. Sullivan played a nice fielding game at third for Fitchburg as did Dee at short for Lowell. Barrows and Robinson continued to clout the ball. The Lowell man found Mulrenan's slow ball a tempting morsel. Four of the hits garnered off Mulrenan came in the last two innings. The score:

LOWELL

	ab	r	bh	po	a	e
McCleskey, 2b	2	0	1	4	1	0
Swayne, rf	5	0	0	2	0	2
Dee, ss	5	0	0	4	5	2
Barrows, cf	5	1	3	0	2	0
Simpson, lf	5	1	1	2	0	0
McMahon, 3b	2	3	0	3	0	1
Meyers, 1b	4	1	2	6	2	0
Egan, c	5	0	2	6	2	0
Green, p	5	1	1	0	1	0
Totals	38	7	10	27	13	5

FITCHBURG

	ab	r	bh	po	a	e
Campbell, 2b	3	1	0	0	3	1
Robinson, cf	4	2	2	3	1	0
Smith, 1b	4	0	1	10	3	0
Duggan, lf	4	0	0	2	0	0
Clay, rf	3	1	0	2	0	0
Sullivan, 3b	3	0	0	2	3	0
Young, ss	3	1	0	1	2	2
Gaston, c	4	1	1	4	0	0
Mulrenan, p	2	0	1	3	3	0
Tuckey, x	1	0	0	0	0	0
Totals	29	6	5	27	15	3

x—Batted for Mulrenan in 9th.

Lowell	0	0	0	3	0	0	0	2	2	—7
Fitchburg	0	0	2	0	2	2	0	0	0	—6

Two base hits: McCleskey, Robinson. Three base hit: Egan. Stolen bases: McCleskey 2, Young 2, McMahon 2, Swayne, Barrows. Sacrifice hits: Mulrenan, Sullivan. Double play: Green, Dee and Meyers. Left on bases: Lowell 12; Fitchburg, 4. First base on errors: Fitchburg, 2; Lowell 1. Bases on balls: Off Mulrenan, 7; off Green, 6. Struck out: By Green, 5; by Mulrenan, 4. Wild pitch: Mulrenane Umpire: Bransfield. Time: 2.08.

AMATEUR BASEBALL

The Wamesit Scouts would like to play any 14 year old scout team for two quarter balls, the First Baptists preferred. Send all challenges to 1072 Gorham street, or Tel. 4191-W.

The Lucky Nine of East Chelmsford defeated the Glenmores by a score of 6 to 5. The lineup: Greenwood, c; Red, p; Baldwin, 1b; Maguire, 2b; Davison, 3b; Johnson, rf; Higgins, lf; Fred Greenwood, ss; Halley, cf.

Here we are, the Mohawks. We would like to challenge any 13 or 14 year old team. We beat the Eustis A. C. Saturday in city for two quarter balls. Our lineup is as follows: H. Decteau, c; G. Reardon, p; L. Decteau, 1b; K. Russell, 2b; F. Plunkett, ss; B. Cossette, 3b; N. White, cf; L. Pepin, lf; J. Sullivan, rf.

We are the bloodthirstiest Indians on the war path. Send to 38 Ludlam street.

The Indians defeated the Crowley Stars by the score of 18 to 3, and the lineup was as follows: B. McEnaney, p; E. Phil, c; H. McCabe, 1b; G. Roberts, 2b; S. Dean, ss; J. McMann, 3b; T. Rogers, lf; E. Dyer, cf; B. Davison, rf; J. Donahue, captain.

The Spaulding A. C. are without a game for Saturday, May 29, but would like a challenge from any team from 14 to 16 years. Send all challenges to A. J. Emonds, 43 Spring Court, or tel. 254-J any morning.

OPERATIVE INJURED

Peter Gagnon of 178 Tremont street suffered a fracture of his arm while at work in the Lawrence Manufacturing Co. last night. He was removed in the ambulance to the Lowell hospital.

MAKES GOOD ON VOW

PUBLISHER CRISTY OF THE WORCESTER TELEGRAM SAID HE WOULDN'T COME BACK

NASHUA, N. H., May 25.—It's all up between A. P. Cristy, editor of the Worcester, Mass. Telegram, and the state of New Hampshire. His chauffeur, Frank A. Duprey, was arrested Sunday on Concord street by Officer Mansfield for going at a rate exceeding 15 miles an hour, and after putting up $30 bonds for Duprey, Mr. Cristy vowed that he would never come to New Hampshire again. Accordingly Duprey was not in court yesterday morning, and the bail was declared forfeited.

GAMES TOMORROW

New England
Worcester at Lowell.
Manchester at Lawrence.
Lewiston at Lynn.
Portland at Fitchburg.

American
Boston at St. Louis.
New York at Chicago.
Washington at Detroit.
Philadelphia at Cleveland.

National
Cincinnati at Boston.
St. Louis at New York.
Chicago at Philadelphia.
Pittsburgh at Brooklyn.

Federal
Buffalo at Chicago.
Brooklyn at Pittsburgh.
Newark at Kansas City.
Baltimore at St. Louis.

YESTERDAY'S RESULTS

N. E. League
Lowell 7, Fitchburg 6.
Portland 14, Worcester 4.
Lynn 6, Manchester 0.
Lawrence 5, Lewiston 4.

American League
St. Louis 4, Boston 3.
Detroit 4, Washington 0.
Chicago 5, New York 4.
Philadelphia 5, Cleveland 4.

National League
Chicago 9, Boston 1.
Other games postponed, rain.

Federal League
Chicago 4, Buffalo 3 (14 innings.)
St. Louis 2, Baltimore 1.
Kansas City 2, Newark 1.
Brooklyn-Pittsburgh, rain.

LEAGUE STANDINGS

N. E. League	Won	Lost	P.C.
Lawrence	13	5	72.2
Portland	11	6	64.7
Manchester	11	8	57.9
Worcester	10	9	52.6
Lowell	9	9	50.0
Lynn	8	10	44.4
Fitchburg	6	12	33.3
Lewiston	5	14	26.3

American League	Won	Lost	P.C.
Chicago	23	12	65.7
Detroit	22	12	64.7
New York	17	13	56.7
Boston	13	14	48.1
Washington	13	15	46.4
Cleveland	13	15	41.9
St. Louis	14	20	41.2
Philadelphia	11	21	34.4

National League	Won	Lost	P.C.
Chicago	20	12	62.5
Philadelphia	17	11	60.7
Boston	15	15	50.0
Pittsburgh	15	15	50.0
Brooklyn	14	15	48.3
St. Louis	15	17	46.9
Cincinnati	12	16	42.9
New York	11	16	40.7

Federal League	Won	Lost	P.C.
Pittsburgh	20	12	62.5
Chicago	21	14	60.0
Newark	19	15	55.9
Kansas City	18	14	56.3
Brooklyn	15	15	50.0
St. Louis	15	16	48.4
Baltimore	13	21	38.2
Buffalo	10	24	29.4

Y. M. C. A. BUILDING

Visitors to this city will be welcomed at the Y. M. C. A. building tomorrow afternoon and evening. The reception committee will be on hand to show strangers throughout the building during the day and the pool tables, bowling alleys, and other games will be turned over to the visitors. Both men and women are invited.

WHY NOT

Leave your bundles at our store tomorrow while you shop around town You don't have to purchase unless you want and it will save you lots of trouble. WE ARE RIGHT ON THE SQUARE.

OPEN ALL DAY WEDNESDAY

Wednesday Specials

Baker's Chocolate .....17½c lb.
Baker's Cocoa .....15c can
1 lb. Can Steak Salmon.....12c
Jello .....9c ea., 3 for 25c
Nabiscos, 10c size 7½c
Baker's Vanilla .....20c bottle
Pure Lard .....12c lb.
New Butter .....30c lb.

Shore Haddock .....7c lb.
Fresh Bluefish .....12c lb.
Fresh Sea Trout .....6c lb.
Large Mackerel .....27c each
Chicken Halibut .....15c lb.
Large Shad .....50c each

Sirloin Steak 25c value 20c
Sirloin Steak 30c value 25c
Rump Steak 35c value 30c
Round Steak 30c value .....27c lb.
Pork Roast 19c value .....16c lb.
Rib Roast Beef .....15c lb.
Legs of Lamb .....18c lb.
Fresh Shoulders .....11c lb.

FREE—1 lb. Potato Salad (our own Make) with every $1.00 order or over. Fresh made.

FREE DEMONSTRATION OF KREAM KRISP

PHONE 788

FAIRBURN'S

12 MERRIMACK SQUARE

WEAR

When you buy paint you are paying for durability.

That is Sure.

Then buy the paint that gives the longest service.

Town and Country PAINT

outwears all other paints.

It spreads far. It is most economical. It makes the most beautiful houses. It has every good paint quality.

40 Good Colors

All Regular Shades, Gallon..... $1.80

Free Color Cards

Free City Motor Delivery

C. B. COBURN CO.

63 MARKET STREET

If you want help at home or in your business, try The Sun "Want" column.

LEAD ARSENATE

1 lb.....16c
2 lbs.....30c
5 lbs.....65c
10 lbs.....$1.10
100 lbs.....$7.00

Talbot's Chemical Store

40 MIDDLE STREET

DISAPPEARING

The 10,000 Manila Londres Cigars

Advertised by us recently have shrunk much in numbers. Remember, we cannot obtain these at all times, having to wait 3 and 4 months after placing an order.

Ten for 25c
Box of 100—$2.35

HOWARD The Druggist, 97 Central St.

LAMSON & HUBBARD STRAW HATS

Superior to them all

For Sale By Leading Dealers

Camel CIGARETTES

bring a *new* taste, a *new* smoothness, a *new* satisfaction, because they are a *blend* of choice Turkish and choice Domestic tobaccos—more delightful than either kind smoked straight.

Test *your* taste on Camels! Compare them with cigarettes you *think* you like best. They can't bite, parch your throat or leave any unpleasant cigaretty after-taste. Smoke them liberally.

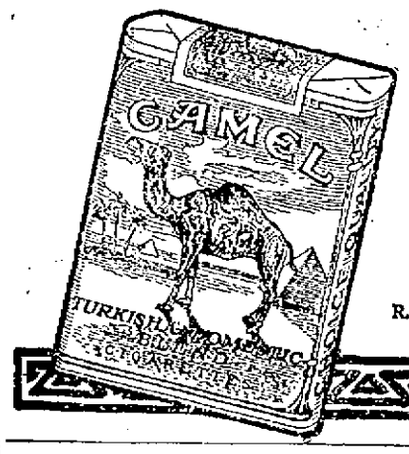

Cost of tobaccos *blended* in Camels prohibits the use of premiums or coupons. Smokers appreciate Camel quality and do not expect them.

CAMELS sell 20 for 10c. If your dealer can't supply you, send 10c for one package or $1.00 for a carton of ten packages (200 cigarettes), sent postage prepaid. If after smoking one package you are not delighted with CAMELS, return the other nine packages and we will refund your dollar and postage.

R. J. REYNOLDS TOBACCO CO.
Winston-Salem, N. C.

KIRK ST. CHURCH EVENT

Banquet in Observance of 70th Anniversary — Notable Speech by A. G. Cumnock

The two days' celebration of the 70th anniversary of the Kirk Street church was brought to a happy close last night by an anniversary banquet which was served in the main vestry at 7 o'clock. The tables were prettily decorated and there were no vacant seats. The guests of the evening included all the Congregational pastors of the city and their wives and at the guest table, too, sat Mrs. George W. Batchelder, the only living charter member of the church. She is pursuing her 87th birthday and a large birthday cake studded with tiny candles was presented her by the pastor's daughter, Miss Betty Lincoln.

Samuel H. Thompson, chairman of the anniversary committee, presided at the banquet. Rev. Smith Baker, D. D., gave the opening prayer and there was a selection by the church choir. Prayer was offered by the pastor, Rev. C. A. Lincoln, and everybody joined in singing the anniversary hymn written by Miss Maria A. Mack. After extending a welcome to the many former members and others, the chairman introduced Mrs. Batchelder, who made a happy little speech, recalling, among other things, the meeting in the old First church 70 years ago.

Mrs. A. C. Spalding sang a contralto solo, and Mr. Arthur W. Burnham, the church historian, gave the historical address of the evening. Other speakers included Alexander G. Cumnock, Rev. George E. Martin, D. D., and Rev. James E. Gregg, both former pastors; Rev. C. A. Lincoln, Rev. Dr. George M. Ward and Rev. Dr. Smith Baker, the dean of the Congregational pastors.

Mr. Alexander G. Cumnock's recollections of the earlier years of the church were interesting. Recalling memories of the Rev. Dr. Blanchard, Mr. Cumnock said: "The Rev. Dr. Blanchard was an autocrat. He was a man of God, sound in the doctrine, but he dominated every department of the church. When Dr. Barrows succeeded him, we got a live wire, but there were a great many things that didn't satisfy him, and he made many changes. He was very musical, and the music didn't please him. We had one deacon, a bank president, who was always a beat behind the congregation when he sang the hymns. brought the matter up at a bank meeting without results, and finally we engaged a leader, but that didn't work and we engaged a choir, one of the first in Lowell. I have been chairman of the music committee for 33 years, and we have had some noted singers in that time. We have had the reputation of turning out successful preachers in the 70 years. When the Andover seminary discussion on 'sound probation' was on we kept this church free from the dispute, and would not permit the subject to come up for discussion; but it was a committee from this church that went on to the meeting of the American board and put an end to the controversy."

"I have very little sympathy for the man who, when he becomes a Christian does not consecrate his pocketbook," said Mr. Cumnock in conclusion. "Pay as you pray."

PUBLIC LECTURE

—ON—

CHRISTIAN SCIENCE

—BY—

COL. WM. T. FELL, C. S. B.

MEMBER OF THE BOARD OF LECTURESHIP OF THE MOTHER CHURCH, THE FIRST CHURCH OF CHRIST SCIENTIST, IN BOSTON, MASSACHUSETTS.

COLONIAL HALL, PALMER ST.
FRIDAY EVE., MAY 28

AT EIGHT O'CLOCK

THE PUBLIC CORDIALLY INVITED. ADMISSION FREE.

Duffy's Is Good for Run-Down People

MRS. MARY CARMODY.

As a tonic for run down people, Duffy's Pure Malt Whiskey is reliable. This lady gained strength and weight by using Duffy's as directed.

She wrote as follows:

"About a year ago I was down with a very heavy cold and I had a bad pain under my shoulder blades. I was under the care of different doctors but did not improve. I was so weak I could hardly stand, and I could not keep anything on my stomach. A druggist near where I lived advised taking a tablespoonful of Duffy's Pure Malt Whiskey with an egg in milk before meals, and after following his advice I found that I could eat; I overcame my weakness, and gradually gained in weight. I believe that Duffy's Pure Malt Whiskey as a tonic for run-down people is a great thing, and I recommend it to my many friends in Brooklyn and New York. I cannot praise Duffy's Pure Malt Whiskey too much."—Mrs. Mary Carmody, 116 N. Elliott Ave., Brooklyn, N. Y.

DUFFY'S PURE MALT WHISKEY

taken just before mealtime stimulates the mucous surfaces and little glands of the stomach to healthy action, improving the digestion and assimilation of the food and giving to the system its full proportion of nourishment. This action upon the digestive process is of great importance, as it brings to all the tissues and organs of the body the nutriment necessary to their sustenance and indirectly to the whole system strength and vigor. It is prescribed by doctors and is recognized as a family medicine everywhere.

"Get Duffy's and Keep Well"

Sold in Sealed Bottles Only. Beware of imitations.

Note Get Duffy's from your local druggist, grocer or dealer $1.00 per bottle. If he cannot supply you, write us, we will tell you where to get it. Medical booklet free.

The Duffy Malt Whiskey Co., Rochester, N. Y.

NEWS OF THE LEGISLATURE

New Haven Bill Passed—State Board to Handle University Extension

BOSTON, May 25.—Action on the New Haven bills was taken almost without a flutter in the Massachusetts house of representatives yesterday. Instead of a lengthy debate, as was confidently expected, consideration was brief and calm. The bills have already been acted upon by the senate.

The bill permitting railroad corporations to raise money by mortgage was passed to be engrossed without division, after an amendment offered by Mr. Sawyer of Ware was defeated, 52 to 21, providing that any issue of bonds in excess of the amount of stock outstanding shall be approved by the public service commission. The bill follows the existing law and permits an issue to twice the amount of the stock without such approval.

The bill permitting railroad corporations to issue preferred stock was passed to be engrossed without debate. On motion of Chairman Jewett of the railroad committee, the New Haven validation bill was laid over until today. Mr. Jewett gave notice that he would move an amendment.

University Extension.

At the conclusion of a lengthy debate the house amended the bill for university extension work and correspondence courses to provide that the work shall be supervised by the state board of education. The original bill provided for a state board of university extension, an original idea of Gov. Walsh's in his inaugural address. The amended bill can only met the governor's idea in part, if at all.

Improving the Militia

The bill designed to bring the militia to a standard required by the war department was passed to be engrossed with two amendments. The bill to reorganize the naval brigade was rejected, 47 to 43, and a roll call refused.

The house debated the bill reorganizing the board of dental examiners and permitting dental-hygienists to clean teeth in schools under the direction of a registered dentist. Mr. Beardsley of Boston offered an amendment making dental examination compulsory in all schools, public and private, the work to be done by registered dentists.

Mr. Lyle of Gloucester offered an amendment making the bill effective only when accepted by the voters of each city and town. Both amendments were defeated and the bill ordered to a third reading, 81 to 48.

The bill providing for the registration of all who instal electric light, heat or power apparatus was rejected on a rising vote, 39 to 61, but ordered to a third reading, 112 to 100, on a roll-call.

Boston & Maine Bill for Today

The conference report on the Boston & Maine bill was filed in the house and placed in the orders of the day for today.

A petition of E. Moody Boynton that the state lend its credit to the extent of $2,000,000 for building a sample of the Boynton bicycle railway between Quincy and Taunton was referred to the committee on rules.

The house insisted upon its amendment to the bill providing for improvements at the Industrial School for Boys and asked for a committee of conference.

Provides for Tax Inquiry

The taxation matters reported last week by the committee on ways and means came up in the senate. The resolve providing for a special commission to investigate and report on the advisability of changes in the state taxation laws took its several readings and was sent to the house.

The bill to change the distribution of the corporation taxes so that a large portion will be retained by the state was postponed to today, after Senator Bean of Cambridge had offered an amendment providing that the act shall not go into effect until 1916. The reference to the next general court report on the bill to enlarge the powers of the tax commissioner was also postponed to today.

Balks on Dairy Proposal

The senate refused to concur with the house in the suspension of the rules to admit the petition of Austin F. Adams for legislation to fix the terms on which dealers shall purchase dairy products from farmers.

The senate also insisted on its amendment adding $90,000 to the original appropriation of $18,000 for the Industrial School for Boys; the larger sum would be for a new building.

Senator Garst made a last effort to increase to $265,000 the appropriation for the Quinsigamond bridge, but the senate insisted on limiting the expense to $250,000. The bill was passed to be engrossed.

INVESTIGATE R. R. FINANCES

WASHINGTON, May 25.—Investigation into financial affairs of the Rock Island railroad will be resumed by the interstate commerce commission at a hearing here June 2.

Visitors to Lowell tomorrow should carry home a Sun dictionary. On sale at The Sun office for one Sun coupon and 98c, worth $4.00.

ROMPERS AND APRONS FOR LITTLE GIRLS ARE GARMENTS OF REAL SATISFACTION—SUITABLE FOR SCHOOL AND LAWN WITH POCKETS

There are no other garments that mean just the comfort to the child that is to be found in the rompers and in simple aprons. Every normal child wants to play, to romp and to grow and develop without any consideration of clothes. Rompers are really ideal for the little folk and the aprons that cover the frock serve that purpose well for the slightly older children. If candy-making is in progress, the apron is a real friend and there are lots of other pleasures for which the apron will help out. There are two shown in the middle of the page that are excellent. The white apron is sleeveless to be sure but it is not designed for the hardest usage although it perfectly protects the front of the frock. The striped apron is almost a frock in itself and in real warm weather, it can be worn in place of a dress as well as over one. It is belted to hold it in place and is buttoned right down the back. In the picture, the white apron is made of lawn with lace, but the striped apron is made of simple percale that is designed especially for service. Way over in the left hand corner is a little girls' school apron that is provided with a patch pocket to take care of the equipment and every child who likes to play school during the summer will slip one of these on as part of the play. There are pockets for the ruler and pockets for the pencils and when one plays teacher it is important to have all these things at hand. White galatea is the material and the pockets and the bands are blue. The contrast is very pretty and the apron is serviceable as well as attractive. The two rompers are the best of their sort. They can be worn both by boys and by girls and they appropriately can be made of linen, galatea, chambray and all similar materials. In each case, there is a patch pocket and no rompers are really complete without that finish for to be really happy, a child must have a storage place of some sort. If the pockets seem to harbor too many different objects, they can be easily cleared out, but without them, there will be no real pleasure in the garment for the child. No. 8343 is made with circular bloomers that suggest a skirt. It is made of white material and banded with a color but it could be finished with scalloped edges if preferred. It is really a very dainty little garment and of course it is equally appropriate for the blue chambrays, blue galateas and other serviceable fabrics that rompers seem to suggest. Checked ginghams are good for the purpose and this season they are shown in lovely colors and plain materials always can be given a pretty finish. Short and long sleeves both are used. The short sleeves are of course somewhat cooler on the warm days, but long sleeves are somewhat more protective under the hot sun and consequently many mothers prefer them.

HORSE RACING RESUMED

OPENING OF SPRING MEETING AT HOPPEGARTEN TRACK, IN SUBURB OF BERLIN

BERLIN, via London, May 25, 11.10 a. m.—Horse racing was resumed in Germany today with the opening of the spring meeting at Hoppegarten track, in a suburb of Berlin, in the presence of a crowd almost as large as is usually present in peace times. The pari mutuel system of betting has been temporarily abandoned, but bookmakers are allowed to accept wagers, although the odds are not published.

There are large fields for all races with 26 starters in the principal event. Subjects of nations at war with Germany are barred from the grounds. This rule applies to trainers and jockeys as well as to spectators and was adopted as a measure of precaution to prevent hostile demonstrations against British race track followers, many of whom were engaged on the German turf before the war began.

It had been feared the controversy over the shipment of munitions of war from the United States to nations hostile to Germany might result in some exhibition of feeling against American trainers and jockeys, but two victories to the credit of Jockey Archibald seemed the most popular of the day.

LUCKY CHELMSFORD BOY

Elmer R. Hill to Enter Annapolis This Summer — Appointed by Senator Weeks

Elmer R. Hill, youngest son of Mr. and Mrs. Robert M. Hill of Chelmsford will enter Annapolis this summer. He has successfully passed the educational examination and upon passing the physical test he will enter the academy at once.

Mr. Hill was appointed as first alternate in February of the present year by Senator John W. Weeks, and owing to the fact that he succeeded in passing the examinations as first alternate in April, 1914, under an appointment by Congressman John Jacob Rogers, it will be unnecessary for him to be examined further except to take the physical test. The physical examination will take place at Annapolis on June 8.

Mr. Hill was president of class '11 at the Chelmsford high school and since graduation he has been employed in the office of Coolidge and Carlson, architects of Boston.

SUN FEATURES WEDNESDAY

"The Man in the Moon," will be an interesting feature of The Sun tomorrow. The writer will discuss a variety of local affairs.

Everyone will laugh at the funny antics of Charlie Chaplin. See him in The Sun every day.

"Everyday Etiquette" will answer questions regarding etiquette and deportment.

"The French Maid" will discuss "The Orderly Closet." An interesting article for the business girl will be found in "In Milady's Boudoir." Tomorrow's "Sleepytime Tale" will be "The Smart Mouse."

Our suburban visitors tomorrow, who do not already receive The Sun regularly, should order it delivered at their homes every evening without extra cost.

GERMAN SUPERVISION

PROPERTY OF BRITISH AMERICAN TOBACCO CO. IN GERMANY UNDER CONTROL OF GERMANS

AMSTERDAM, via London, May 25, 10.10 a. m.—All property of the British-American Tobacco Co. in Germany has been placed under German supervision, according to the Berlin correspondent of the Telegraaf.

James B. Duke of New York, is president of the British-American Tobacco Co., the capital of which is $55,000,000. One of the principal German subsidiaries of the company, at Dresden, was sold in November to Germans with the consent of the British board of trade.

HELD FOR SUPERIOR COURT

Perley Clough and James Coleman, the two young men arrested a week ago in this city and taken to New Hampshire by Sheriff Philbrick charged with breaking and entering and larceny from the summer home of Miss Sarah Louise Arnold, pleaded not guilty before Judge Oscar L. Young in the Laconia court. After a hearing each was held in $1000 surety for the next sitting of the superior court of Belknap county.

Ladies! VERY IMPORTANT

White Way Visitors are invited to make this store their headquarters. Bundles checked; rest room; information and other courtesies FREE.

Broadway Wholesale Millinery Co.

ADVERTISEMENT ON PAGE 9

BRIGHT LIGHTS ON

The New White Way

Are These Very Special Values

Come from where you will for the opening, May 26th, of Lowell's New White Way, and your transportation back and forth will be paid. Our Board of Trade has arranged for free suburban carriage. It will therefore cost you nothing to participate in the extraordinary savings that all merchants will offer to attract visitors and townsfolk.

We have arranged extra special values that demonstrate beyond a doubt the wisdom of coming and making your purchases while here. They follow:

WHITE WAY SPECIALS IN

UNDERMUSLINS

Undergarments of every style and quality are presented in this White Way display, and priced at less than ever. These are typical of the savings:

Gowns—Unusually attractive models, embroidery trimmed. Special at 89c

Envelope Chemise—An exceptionally fine selection of styles, in a variety of pretty trimmings and materials, at $1

La Grecque Tailored Combinations—All with beautiful trimmings, in all prices.

WHITE WAY SPECIALS IN

HOSIERY

The highest grades of perfect-fitting serviceable hosiery are offered at savings that average a third and a half.

Silk Hose—Black; regular $1.50 value. Special at..... $1.10

Silk Hose—Black, white, tan and Nell rose; regular 50c value. Special at 25c
(This lot is limited.)

Fibre Silk Hose—In all the new shades. A special showing at this special price..... 50c

50c Lisle Hose—In large variety of colors. Special at, per pair 15c

White Way Specials in

CORSETS a La Grecque Corset

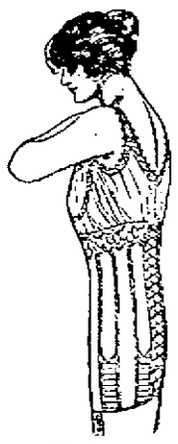

DEMONSTRATION

May 24th to June 5th

To be successfully corseted good judgment with figure requirements are necessary. Miss Nelson is an expert on dress and figure building and is showing the new corset features.

MAKER & McCURDY

Corset Shop 204 Merrimack St.

McCormack Concert

Indefinitely Postponed

Holders of tickets may have their money refunded at Keith's Theatre any time after Wednesday, May 26, at 3 p. m.

Read Theatrical Column for Further Particulars

ACADEMY TODAY AND WEDNESDAY FLORENCE REED —IN— "THE DANCING GIRL" "THE BLACK BOX" and Others

THEATRE VOYONS

Today and Tomorrow

Francis X. Bushman in "The Plum Tree," 3 parts.. Charles Chaplin in a comedy, 2 parts. "The New Exploits of Elaine," 15th episode. THREE OTHER PICTURES.

A valuable present given to every lady attending the matinee these two days.

OWL THEATRE

Admission 5c and 10c

Twice Today—Afternoon and Evening

BETTY NANSEN

In Tolstoi's "ANNA KARENINA"

5 OTHER MUTUAL MOVIES

Coming Tomorrow—"Woman and Wine"

B. F. Keith's CHARLIE CHAPLIN'S HOME

Continuous Performance Tomorrow

FROM 12 NOON TO 10 P. M.

The Best Movie Show in Town. Featuring

"The Man on the Box"

A Five Reel Jesse Lasky Feature, with Max Figman and Lolita Robertson. A Charlie Chaplin Comedy! Pres. Wilson reviewing the U. S. Naval Fleet on the Hudson and Four Other Reels.

PRICES 5c, 10c AND 15c

MERRIMACK SQ. THEATRE THE HOME OF THE BIG ORGAN

TODAY AND TOMORROW

Four Reel Paramount Feature

"The Woman"

All Star Cast

Six Other Reels. Madeline Boland, Soloist.

First Run of Paramount Pictures Shown Every Day

Visitors, Come to the Merrimack Square Theatre Tomorrow

Continuous Performance from Noon Until 10 P. M.

Prices.....5c and 10c

A Few Seats at 15c

WHITE WAY DAY

Wednesday, May 26th

WE SHALL OFFER SPECIAL BARGAINS IN TRIMMED AND UNTRIMMED MILLINERY

TRIMMED HATS	Untrimmed Shapes	PANAMAS
$1.98, $2.98, $3.98, $4.98, $5.98	49c, 98c, $1.69, $1.98, $2.98, $3.98	$1.49, $1.98, $2.98, $3.98, $4.98, $7.50

We will make the prices for Wednesday 1-4 off from the Regular Prices. Come in and look us over before you part with your money. We will make the prices fit your pocket-book.

HEAD & SHAW, The Milliners

35 JOHN STREET

THE LOWELL SUN

JOHN H. HARRINGTON, Proprietor

SUN BUILDING, MERRIMACK SQUARE, LOWELL, MASS.

Member of the Associated Press

THREE DOLLARS PER YEAR. TWENTY-FIVE CENTS PER MONTH

ITALY'S PART

The entrance of Italy into the world war breaks the triple alliance which has been in existence since 1882 and adds another formidable foe to the long list of nations which are striving to defeat the Teutonic allies. At no time was Italy wavering towards the side of the Germans. It was Italy's contention that the war entered upon by Austria against Serbia was one of aggression rather than defense and that this fact relieved Italy from her treaty obligations. The Italian government sought apparently to maintain neutrality, while negotiating with both sides for territorial advantages, but the Italian people showed unmistakable signs of rising against the king and parliament, if Italy had longer refused to take sides against Austria and Germany. Italy is, therefore, in the war, to stay to the finish, and the world is anxiously waiting for the first movements of new campaigns.

Italy is no inconsiderable foe, and her entry adds immensely to the strength of the allies. Her purpose is a highly inspiring one—to the Italian people—and well calculated to create the strong national spirit which is shown to be one of the greatest essentials to success in this conflict. Italy purposes to gain by force what she failed to secure by diplomacy—possession of "unredeemed Italy," a strip of territory, Italian in sentiment but nominally Austrian near the head of the Adriatic. She has long coveted this territory which includes Trent and Trieste. In ancient days these states were Italian and the people are Italian in everything but government. Italy also desires other territory, east of the Adriatic and elsewhere.

At the present time it is estimated that Italy has about one million men, first line troops, ready for action, with a reserve of over another million. There are also over a million trained men who are exempt from military service but who could be called upon in an emergency, and many volunteer organizations. Her total war strength is computed at 4,000,000. Since the beginning of the war she has made extensive preparations in equipment of every description and military experts of American papers speak in the highest terms of the efficiency of her artillery. Her siege guns and machine guns are said to be among the best in Europe, and she has a powerful fleet in command of the famous and popular duke of the Abruzzi, including thirteen great battleships, nine armored cruisers, thirteen protected cruisers and a large fleet of destroyers and torpedo boats. She has also 25 submarines, which will probably be used with effectiveness in the Adriatic and in the Dardanelles. Great stress is laid on the fact that most of the Italian generals and many of the soldiers of the first line and reserve troops have seen actual fighting, and have proved their worth as good fighters.

There is a great deal of uncertainty as to the complexion this latest phase of war will take in the next few weeks. Italy seems anxious to hurl a strong force into Austrian territory, and it was feared by many that Germany would disregard the neutrality of Switzerland and aid Austria with a strong invading force like that which invaded Belgium. There is no immediate likelihood of this, however, though the guarantees of Germany to the Swiss government cannot be regarded as reliable or final, under the circumstances. Whichever side takes the strong offensive, the fighting will be heavy and stubborn; battles will have to be fought in the mountain passes and the strongest preparations have been going on for months.

The moral and indirect effects of Italy's participation in the war will be undoubtedly great. It may influence Rumania and Greece to do likewise, and it will cut off from Germany many opportunities of getting ammunition and supplies. Meanwhile Germany is backing Austria in the deliberate preparations which their opponents declare to be the last word in thoroughness and efficiency, and though peace may be a possibility of the near future, there is no present indication of it. Should Italy be able to send a great invading force into Austria, the effect of Germany's occupation of Belgium and France might be overcome, otherwise there will be no possibility of peace until Germany is driven back to her own frontiers.

GERMAN GARDENS

An American correspondent of the Associated Press who recently visited Germany and traveled there extensively testifies to the thoroughness with which that nation has sought to minimize the hardships of war. Not only did the authorities set out at the outset to conserve the grain supply and supplies of other commodities, but gigantic preparations were undertaken to meet a possible food shortage. New processes of making food go farther were invented, new foods were discovered, and sacrifices were cheerfully made by the public. The point which struck the correspondent most forcibly, however, was the great preponderance of small truck gardens that have been started since the war. Every house has its little garden, and even the parks and public gardens have been ploughed up and set out under grain and vegetable crops. In this way, by widespread individual effort, it appears that Germany expects a far higher harvest than normal, and the lack of farm labor has been met by the women who have gone bravely into the fields. Thus the great fidelity of the German people to their government is shown in a desire to meet every possible emergency.

If in time of peace it is well to prepare for war, it is also well to prepare for prosperity. It may take something like a great national calamity to develop a nation's resources, but the lesson is for all nations. Should this country be in the position of Germany, we should certainly have a fine opportunity for agricultural improvement, for no great nation is so negligent as to ignore the development of its national and natural resources. Even though we are not at war and though we are more independent in our food supply than any other country, we would be benefited a great deal were all our people to have a little garden patch which would give rest and relaxation to the owner and do a great deal to keep down living expenses.

MOTOR ACCIDENTS

It is early in the season of automobile pleasure traffic, but already we have the Monday morning list of fatalities. One who has any curiosity on the subject will not be disappointed if he looks at the papers weekly, following our day of rest. The accidents may not be on the front page or featured in great headlines, for they have become commonplace as news items, but they are there nevertheless and in sufficient numbers to bring reflection to the most casual reader.

Last Sunday there were two killed and eight seriously injured in motor accidents in New England. One of the killed was a boy who was riding a motorcycle at great speed and dashed into a stone wall; the other was a boy cyclist who was run down by an automobile. A man was knocked down in another instance, an automobile dashed into an electric car, two autos collided. So it is week after week. Every variety of accident happens, behind all of which is lack of care, either on the part of the pedestrian or of the driver. Not a paper in New England but discusses the matter editorially, from time to time, but if there is any improvement it is not very apparent.

The only hope for the present seems to lie in general education. Press and public must call attention to the danger until the people demand more rigorous laws and the more faithful following of present laws. Unless there is a sensible falling off in the number of auto fatalities from week to week, the liberty of the individual driver will have to be seriously curtailed, and this is not to be commended except as a last resort. Certain liberties and elasticity should be allowed, but no tourist traffic should be tolerated that would be an agency of certain death to some citizens every Sunday of the summer season.

Motor accidents are due to a great many causes, but many of them are due to the desire of drivers to "take a chance." There is a certain exhilaration in driving which minimizes danger and it is often only after the accident the driver sees the folly of his action. Safety can be purchased only at the price of constant and tireless caution.

LOWELL DAY

Our streets look decidedly festive and inviting in their holiday finery, and even before the lights are turned on, the great white way recommends itself favorably. The general impression is calculated to please and to wake in the mind of the Lowell citizen a desire to celebrate Lowell day in an enthusiastic manner. Lowell is not a city of luxury or idle magnificence; it is a city of activity and business, and the busier we are, as a whole, the bigger and better is the city. It is distinctly proper, therefore, that we should once again celebrate Lowell day by working all our mills and factories, keeping our stores open and doing our daily tasks a little better than usual. This year, the event has a gala atmosphere, but it would be meaningless and futile if it did not indicate something lasting. By all means let the bunting flutter along the streets, let the bands play and let the lights brighten our ways of trade. The future of Lowell is bright—not as a city of idle show but as a city of busy and prosperous workers. Lowell day is well calculated to wake in the resident a greater sense of the importance of his city, and in the visitor an impression of its superiority as a business centre. Lowell day is well worth while, both in the ideal and in the observance. As to the merits of the white way lighting system, time alone can make the test. If the lamps are what they should be for the price the city is to pay, the streets favored with the white way should be flooded in brightest effulgence.

REDMOND AND HIS CRITICS

Those who know Hon. John E. Redmond, the Irish leader, were not surprised to find that he declined the offer of a place in the new coalition cabinet now being formed in England. To accept such a place would be a subversal of the fixed policy followed by himself and the members of his party ever since he became its leader. Mr. Redmond may accept a place under an Irish parliament, but not under the present regime. As chief secretary for Ireland his power as leader of the Irish people would be lost. He is going to see the home rule act put in force before he quits his position as national leader, a position he has honored by his ability and the far-sighted statesmanship by which he has won vast reforms including the restoration of the land to the people and home rule.

Mr. Redmond's attitude in the war is criticised by Germany of course and by the Irish end of the German propaganda in this country which dubs him as the "Irish recruiting sergeant" because he took the stand that the fate of Ireland is linked with that of England in the present war. Some of these men are deeply chagrined because they cannot divide the Irish people while Redmond is at the helm. Ireland has ceased to pay attention to "Will o' the Wisp" leaders. The difference between Redmond and his critics is that he is for Ireland and they for reasons best known to themselves are for Germany.

THE RABID RANTERS

Whatever the individual opinions of persons and papers may be in this war, the press of the country is unanimous in supporting the neutrality advocated by the president as a national policy. This is shown strikingly by the rebuke that follows utterances of extreme opinion, whether on behalf of Germany or against Germany. The papers that are strongest in condemnation of Dr. Dernberg's campaigns for the German cause in this country also find space to condemn Roosevelt and others who embarrass the president by their belligerent speeches. In all the delicate complications that follow certain phases of the war, it is a pretty safe course for Americans to wait until President Wilson speaks and then support him. His prudence and conservatism may be trusted, even while we listen to the ravings of men who look upon the war as a scheme for self-exploitation.

The English public seems to suspect that behind the drive against Earl Kitchener is a well concerted political opposition, voiced by an influential section of the press. Kitchener is too firmly grounded in the confidence of his country to be injured by such opposition at a time when all political and personal animosity should be forgotten.

Incidentally, who is the expert that has laid out plans for the new school and quoted the amount necessary to our authorities? Looks as though the local idea is to get the money first—and enough of it—before bothering with plans. Surely the public would like to see where the money is going before submitting to such a drain.

SEEN AND HEARD

It is all right for the bird to get the early worm, but when a trout grabs it he often feels the hook.

"Is your father a Christian?" asked the Sunday school teacher.

"Yeth, ma'am," replied Johnnie, "but since the war broke out, he ain't been workin' at it."

A Persian seer said that there were three channels of information—conversation, observation, reading. Of these the first is most important, and it behooves us to cultivate this neglected art. Get The New Universities Dictionary. It will assist you in becoming a good conversationalist.

The charming wife of a French diplomat had never thoroughly mastered the English language. She was urging an American naval officer to attend a dinner, the invitation to which he had already declined. The lady insisted that he must go, but the young officer said he could not possibly do so, as he had "burned his bridges behind him."

The lady misunderstood the word.

"That will be all right," she exclaimed. "I will lend you a pair of my husband's."

DIDN'T WANT MUCH

Secretary of War Garrison had just come from his office in the department building, when he met a group of friends. He seemed highly amused.

"As a rule the records in the war department in Washington are very dry," he told them, "but today I came across an entry that is humorous."

"An officer in the construction of a road being built through a swampy section ordered a young lieutenant to take 15 men and enter the swamp. Being particularly energetic and unaccustomed to meeting any obstacle which "fazed" him, the engineer was surprised when the lieutenant reported that he could not do it—the mud was too deep.

The colonel commanded him to try, which he did, returning with his men covered with mud.

He approached the commander.

"Colonel," he said, "the mud is over my men's heads. I cannot do it.

The colonel displayed his usual persistence and told the lieutenant to make a requisition for anything he thought was necessary for safe passage. The lieutenant acted accordingly and this is the requisition I found in the official record:

"I want 15 men, 15 feet high, to cross a swamp 15 feet deep."

THE JITNEY CRAZE

Now that applications have been made for jitney licenses in Lowell it may be of interest to note how the jitney idea originated.

In the Street Railway Journal, the leading journal of its kind in the United States, the following explanation of the fad is given, and if it is true it is interesting: "Last autumn some owners of second-hand automobiles in Los Angeles, being out of employment, thought they could pick up a few 'jitneys,' or nickels as they are called here in the east, by carrying players to the various motion picture establishments, of which Los Angeles has scores. The owners of these small cars had read about the big and apparently highly profitable business being done by a $500,000 motor coach company, which operates between Los Angeles and the neighboring villages, but went into the hands of a receiver last December. To the newspapers belong the credit for the spread of this craze. It has been stated that a Kansas City, Mo., newspaper publisher, who opposed the granting of a franchise to the Metropolitan street railway became so peeved when the franchise was granted by a popular vote that he sought revenge against the street railroad company by starting to publish stories of the 'success' of the jitneys along the Pacific coast. Extravagant claims were made of their earnings, but nothing of course was ever mentioned about their expenses. A number of small car owners fell for it and converted their cars into jitney busses by hanging a five-cent sign on them. Newspapers in other cities imagining they had grievances against the street railways, likewise helped to spread the craze."

DO IT NOW

It is a common thing to see that little injunction, "Do It Now," hung up or pasted up somewhere in an office. But it is never discovered in a home kitchen. Nor is it a common sight in any home. Yet to "do it now" is fully as necessary in a home as in an office. You hate to wash dishes. You delay about clearing the table and getting the dishes ready for washing. You take every excuse for being interrupted in the task of putting it off. By and by you get the dishes into the pan and pour the hot water over them, and you think how you despise the steam and the greasiness and the horridness of it all and you wonder why, oh why, you were fated to wash dishes. At last they're on the shelves, half wiped. You sling the wet dish towel over the back of a chair—it can be washed out next time. You wring out the dishcloth and leave it on the drainboard or hang it on a nail—it will do for another time without sterilizing. Your hands look a sight, but the hand lotion is upstairs and you don't want to bother about getting it now, so you half dry the poor hands on a limp kitchen towel and let it go until next time. You notice there ought to be a fresh towel—but you're in a hurry to call Mrs. So-and-So on the phone and so the family continues to use the same dingy towel. Making beds is a nuisance. It doesn't take much time, really, to tidy up the bedrooms in the morning. But you grouch about it for a while and put it off until after lunch.

Then Mrs. Spick-and-Span calls and wants to see the new draperies in your room, but you're ashamed to take her up there because the beds aren't made.

When you come home and take off your suit you know you ought to put the clothes on hangers and put them in an airy place. But you don't feel just like it, so you sling them down anywhere, or let them lie on the floor just as you stepped out of them. Afterward, when you are more tired, you have the trouble of picking them up and putting them away, after discovering they are full of wrinkles and will need pressing because you didn't "do it now."

Buttons aren't sewed on, rents aren't mended, the lingerie dress isn't ironed, shoes haven't been cleaned, the pet lace collar isn't wearable, the cobweb still dangles from the electric fixture; dinner isn't ready on time, you aren't ready to start for the theatre—all because you haven't got that little command firmly imbedded in your being—"Do it now."

Tasks would not be so laborious, time would move swifter, everything would go along smoother and everybody in your vicinity be happier, if you wouldn't always be "putting off" what ought to be done now.

"When you've got a job to do
Do it now!
If it's one you wish was through,
Do it now!
If you're sure the job's your own,
Just you tackle it alone;
Do not hem and haw and groan—
Do it now!

TIME TO YIELD

What can or ought a father do
When his wee baby begs,
And tells him she would like to go
"Barefooted on her legs?"
Of course she means that she would like
Wee socks upon her feet,
And little bits of "slipper-shoes,"
And they are mighty sweet.

Her sister does not care for socks,
She longs for silken hose;
She says: "The thin kind, don't you know,
Which my complexion shows?
I want the very thinnest kind
That folks can see right through!"
Now when they tease a daddy so
What can a daddy do?

He might tell of mosquitoes,
Which are almost like a blight,
And how they buzz and sing and sting
The baby legs at night;
He might tell of the noonday glare,
Tell of the blazing sun,
That puts sunburns on little legs
No matter how they run.

He might frown down the silken hose,
Might put the wee socks by;
But there'd be disappointed tears
In Little Sister's eye;
And there's the loving, anxious note
When Baby Sister begs—
So they must have their silken hose
And their "barefooted legs."

—Judd Mortimer Lewis, in Houston Post.

EDITORIAL COMMENT

VETO OF MILK BILL

The governor is unmistakably right in saying that what we need instead is well digested legislation, initiated by the state board of health to put into a simple and easily recognizable summary statutes for the proper regulation of the business. There is an abundance, of it already on the statute book and that of last year extending the powers of inspection of premises and requiring licenses, revocable at will, from producers and dealers, ought to have a fair test before being entangled with new legislation that really amounts to nothing, except to enlarge arbitrary power. In fact the whole tendency needs to be checked of imposing such fancy conditions as will add needlessly to the cost of production of milk and so operate to defeat the righteous aim of pure and wholesome milk for our babies and still further to increase the advantage of out-of-the state producers over those at home.—Worcester Post.

EFFECT ON GERMANY

It is reported as the general opinion in Washington that the outlook for difficulty with Italy will make Germany feel less disposed to take any step that might bring on unnecessary embarrassments with the United States. Many supplies that have reached Germany from this country have gone by way of Italy. It is understood, and if that gateway were closed Germany would stand in need of American aid to continue importations through other neutral countries where the goods were more or less obviously intended for reshipment to German buyers.—New Bedford Mercury.

PASSENGERS' STORIES

In the excited fancy of some of the passengers on steamers that ply British waters any unusual disturbance of the sea becomes a submarine or a torpedo, nor can the experienced eye of a vet-

take. Quite a number of those on the Transylvania were ready to make oath that they discerned one of these craft discharging its deadly missile at that boat off the coast of Scotland despite the statement of the captain of the ship that they were laboring under an illusion. Perhaps it was the sea serpent they saw. This is about the time of the year he is due to put in an appearance.—Fall River Globe.

ADVANCE INFORMATION

While Secretary McAdoo is quarreling with the Riggs National bank crowd he might go a little further and probe the relations that for years have existed between various government bureaus and departments and the men who have made fortunes speculating in Washington real estate. There has long been a little coterie in Washington that always seemed to have advance information whenever a new boulevard was to be constructed in the district of Columbia, or when a new park was to be purchased. It was intimated by democrats that the "land ring" was composed wholly of republicans. The members of the present minority respond that democrats frequently had a place at the table when the loot was divided. It would not hurt any to have the whole series of transactions brought out into the light.—Johnstown Democrat.

STOMACH UPSET?

Get At the Real Cause—Take Dr. Edwards' Olive Tablets

That's what thousands of stomach sufferers are doing now. Instead of taking tonics, or trying to patch up a poor digestion, they are attacking the real cause of the ailment—clogged liver and disordered bowels.

Dr. Edwards' Olive Tablets arouse the liver in a soothing healing way. When the liver and bowels are performing their natural functions, away goes indigestion and stomach troubles.

If you have a bad taste in your mouth, tongue coated, appetite poor, lazy, don't care feeling, no ambition or energy troubled with undigested food, you should take Olive Tablets, the substitute for calomel.

Dr. Edwards' Olive Tablets are a purely vegetable compound mixed with olive oil. You will know them by their olive color. They do the work without griping, cramps or pain.

Take one or two at bedtime for quick relief, so you can eat what you like. At 10c and 25c per box. All druggists.

The Olive Tablet Company, Columbus, O.

Try DICK Taliaferro

FOR YOUR CATERER

BANQUETS, WEDDINGS, RECEPTIONS, TEAS, OUTINGS, ETC.

Select dinners my specialty. Suggestions for all occasions. Satisfaction guaranteed. Several years with Page.

142 and 144 Market St. Tel. 1849

To Gain a Pound a Week

Per Three Months

Begin taking regularly five grain lonoline tablets, which are made from a formula recently discovered by an eminent chemist.

Physicians and chemists assert that this tablet is very largely used for increasing the weight and improving the nervous system because of its aid to digestion, assimilation and absorption. The food elements which go to make blood and solid tissue are retained when this treatment is regularly used for several months. Most physicians and apothecary shops supply them in sealed packages. For sale by Dows' Pharmacy, Carter & Sherburne Co., Lowell Pharmacy, Fred Howard, Falls & Burkinshaw, J. T. Sparks Co., Toupin's Pharmacy, Houle's Pharmacy.

Frank M. Hadley

Successor to Charles Wheeler

Largest Stock of Marble and Granite for Memorials

ARTISTIC DESIGNS

PRICES REASONABLE

341 THORNDIKE ST.

With Andrews & Wheeler 38 years

Tel.: Office, 647; Residence, 3076

YOU can go to the California Expositions

You don't have to travel on an extravagant "Limited" train in order to visit the California Expositions.

Glitter and rosewood, plush and excessive speed, have little to do with real comfort and satisfaction. Certainly if economy is attractive, you can just as well save the expense and have money in your pocket to do things with after your arrival.

Join a Burlington Route (C. B. & Q. R. R.) "Personally Conducted" party. Travel on the best railroad in America. Through Pullman Tourist Sleeping cars, wonderful scenery, inexpensive, and a special guide and conductor all the way.

Save your money. See everything. Travel in safety and comfort and in good company. Get up a party—let me help. Let me send you free pictures, maps and a descriptive folder. Don't delay, but find out about this now.

Alex Stocks, New England Passenger Agent, C. B. & Q. R. R., 264 Washington st., Boston.

On the Road to Lowell

Three Remarkable Values in Suits for Lowell Day

We're bound to make your trip to Lowell profitable.

WE PUT ON SALE WEDNESDAY MORNING

Men's and Young Men's New Spring Suits for $10.00

From lots that have sold up to $15. Strictly all wool fast color blue serges, all wool cassimeres, smart cheviots and fancy worsteds. Go where you will you can never match these suits in style, quality, fit and making for $10.00

The Putnam Guaranteed Suits for $15

Our guarantee means that the **suit must wear to your satisfaction** or you get a new suit FREE.

The suits are all NEW, cut on the smartest models for young men and are hand tailored—The fabrics are fancy worsteds, cheviots, cassimeres, silk mixtures, unfinished black and blue worsteds and blue serges—supplying every requirement for business or dress.

For style, quality, workmanship, fit and service, these are the best suits sold in America for $15.00

Rogers-Peet's Suits, Sold for $25.00, for $20.00

The best clothing in the world ready to wear—We sell these suits to hundreds of men who have in the past thought they must patronize a tailor. No merchant tailor can give you better cloth, or better trimmings or better workmanship, and no tailor can fit you better—for Lowell day we offer as a marked attraction—Rogers-Peet's fine $25.00 Suits for $20.00

Putnam & Son Co.

166 CENTRAL STREET

GOLD DUST

For every brightening and cleaning purpose

Gold Dust is used at least three times a day in millions of homes.

Yet there are many thousands of housewives who think

Gold Dust is only for a few uses—

Gold Dust should be used for cleaning *everything*.

Gold Dust truly *works* for you.

It is most economical; it is most satisfactory and it is most sanitary.

It cannot scratch or harm any surface, and it will dissolve and remove all dirt and grease.

This active principle of Gold Dust is so remarkably thorough that you rinse away the dirt and grease, leaving a newness, a cleanness and a brightness which delights.

5c and larger packages sold everywhere

"Let the GOLD DUST TWINS do your work"

THE N.K. FAIRBANK COMPANY

MAKERS

BACK FROM THE WAR ZONE

S. R. Hayes Says Russia is Anxious to Transfer Business Formerly Given to Germany

NEW YORK, May 25.—Scott R. Hayes, son of former President Rutherford B. Hayes, arrived today from Copenhagen on the steamship United States. Mr. Hayes had with him as a part of his baggage a sealed canvas pouch bearing the stamp of the Russian government and addressed to the Russian ambassador at Washington.

It had been reported that Mr. Hayes was the bearer of confidential government despatches from Petrograd to Washington, but Mr. Hayes asserted today that this was erroneous. He said he did not know what the sealed bag contained.

Mr. Hayes said that he had been in Denmark and Russia for the past two months on a business mission having to do with Russian-American trade after the close of the war. The merchants and manufacturers of Russia, he said, are in a most receptive mood with respect to the United States taking over trade relations that Germany held with Russia previous to the war. The loyalty of the Russian troops and the efficiency and bravery of the officers were lauded by Mr. Hayes. Lack of sufficient railway connection with the battle front, he said, was mainly responsible for recent Russian repulses. While Petrograd and Warsaw were filled with troops, a large percentage of those he saw were wounded or convalescent.

Willard E. Brokman, a representative of the Russian Sun and the Kopeika, published in Petrograd, was also a passenger. Mr. Brokman said that he came here to determine the feeling in America with regard to trade relations with Russia after the war. He corroborated Mr. Hayes in saying that Russia is anxious to transfer to this country business formerly conducted with Germany. Mr. Brokman said he will visit the leading American cities to interview representatives of commercial bodies and leading manufacturers.

MORTGAGE FORECLOSURE SALE

By virtue of the power of sale contained in a certain mortgage deed given by Joseph E. Moreau to John Davis, Guardian of Amy Sugden dated April 21, 1893 and recorded with Middlesex North District Registry of Deeds, Book 243, Page 10, which mortgage deed was assigned by John Davis, Guardian of Amy Sugden to Amy Sugden by assignment dated November 4, 1897, which assignment is recorded with Middlesex North District Registry of Deeds, Book 292, Page 210, for breach of the condition of said mortgage deed and for the purpose of foreclosing, the same will be sold at public auction on the premises hereinafter described on Wednesday, the sixteenth day of June at 2.30 o'clock in the afternoon all and singular the premises conveyed by said mortgage deed and therein described as follows: namely:

"A certain piece or parcel of land situated in Dracut in the County of Middlesex, and bounded and described as follows, viz: Beginning on Fox street that corner of the premises nearest Grand View street and Sixth street, and running easterly along lots 52 and 54 on the plan hereafter mentioned one hundred twenty-five feet to land of one Maguire, thence northerly along land of said Maguire eighty-five feet to other land of said Maguire; thence westerly along other land of said Maguire one hundred fifteen and 50-100 feet to said Fox street; thence southerly along said Fox street eighty-five and 55-100 feet to the point of beginning. Hereby intending to convey and conveying lot 50 on a plan of land in Lowell and Dracut belonging to the heirs of Milton Fox surveyed July, 1891, by Osgood and Snell; said lot containing 10,221 2-10 square feet." Being the same premises to Joseph E. Moreau conveyed by Michael Maguire by deed dated March 25, 1893 and recorded with Middlesex North District Registry of Deeds, Book 242, Page 415.

Said premises will be sold subject to all unpaid taxes, assessments and tax sales, if any there are.

Terms: $200 cash at time and place of sale. Other terms at time and place of sale.

AMY SUGDEN,
Assignee of said Mortgage Deed.
Thos. G. Robbins, Atty.
M25-J1-S

NEWEST CIRCUS FEATURES

RINGLING BROS.' CIRCUS WILL BE HERE ON JUNE 10 WITH LATEST WONDERS

That the times and glories of ancient Israel might be portrayed with historical accuracy, Ringling Brothers have expended a million dollars in preparing and presenting the gigantic spectacle of Solomon and the Queen of Sheba which is this season's feature of their all-new circus.

More beautiful and presented upon a far more elaborate scale than either the "Field of the Cloth of Gold," or the "Joan of Arc" pantomimes already produced by these famous showmen, the present season's spectacle is a triumph of modern stage craft. Without curtailment, either in the cast or the number of acts, Solomon and the Queen of Sheba will be presented here on Thursday, June 10, exactly as it was shown for a period of five weeks at the Coliseum in Chicago this spring.

This mammoth wordless play opens the regular circus program and is part of the performance. It is enacted upon a stage of tremendous proportions, and this is fitted with all the electrical and mechanical effects found in the most modern theatre. The stage is portable and the new main tent, the largest the Ringling Brothers have ever used, is so arranged as to allow one entire side to be given to the massive production. The spectacle tells the story of Solomon's reign in Israel. It pictures the pomp, glories and riches of his court, his acts of wisdom and the games, the dances and the pastimes of a period one thousand years before the Christian era. It introduces Balkis, the beautiful Queen of Sheba, her royal train and desert caravans. A cast of 1250 people, a ballet of 300 dancing girls and hundreds of richly caparisoned horses and camels take part in the pantomime. Ninety musicians, choruses of 1000 voices and the obligatoes of a great cathedral organ supplement the action. The costumes and properties are historically correct and of a gorgeousness in keeping with the period portrayed. The pageants, such as that in which Solomon and his vast retinue go to the gates of Jerusalem to greet the Arabian princess, are as impressive as they are magnificent.

WAS HUBBARD INSANE?

THAT HE WAS IS THE BELIEF OF HIS PARENTS AND OTHERS IN METHUEN

METHUEN, May 25.—That William Hubbard, when he murdered Miss Mary Closson, assistant librarian of the Nevins Memorial library, and then shot himself Sunday, was temporarily deranged by the recent death of his baby and believed the girl to be his wife, who had recently received a divorce, is the theory held here by the man's parents.

Both funerals will be private. Miss Closson will be buried in Walnut Grove cemetery, Thursday afternoon, beside her father, who died a few months ago. Rev. Mr. Johnson, pastor of the Methodist church, at which Miss Closson was not only an attendant but a Sunday school supervisor, will conduct the services. Hubbard's funeral will take place Wednesday afternoon, and burial will be in the same cemetery.

Yesterday the town buzzed with excitement. It appears that nine of every ten persons in the village have been receiving library books from the genial little attendant at the library and her sunny disposition and gentle ways made her a general favorite in the town. She was a devoted church worker, having charge of several large Sunday school classes. It was only Saturday, the day before her murder, that she acted as guide and mothers' helper to a Sunday school picnic of one of her classes. Most of the expense of the trip was borne by her. Yesterday afternoon a steady stream of neighbors called at the family home to express their sympathy to the widowed mother.

Hubbard's parents, in the cottage at 35 Union street, almost directly across the street, denied themselves to callers, but to reporters who visited the house, asserted their opinion of the tragedy.

MIMIC WAR GAME

U. S. NAVY TO DEFEAT IMAGINARY ENEMY'S ATTACK ON THE N. E. COAST

NEW YORK, May 25.—Defeat of an attempt by a supposed hostile fleet to invade the New England coast and bring war to the center of population by landing an armed force from transports, was reported last night in connection with the naval war game. Although the Atlantic fleet successfully frustrated the attack, according to the report, it was at the loss, technically, of the superdreadnought Wyoming, the flagship of Admiral Fletcher, head of the fleet of defense.

The Wyoming, it was rumored, was theoretically sunk by the scout cruiser Chester, flagship of Rear Admiral Frank E. Beatty, in command of the "hostilities," somewhere off Nantucket. Some doubt was cast on the report, however, by the fact that the Wyoming had not appeared at any of the naval stations on this coast, it being understood that the rules called for retirement from the game of vessels supposedly damaged or sunk.

The center of the maneuvers moved eastward last night, from Narragansett Bay to some place off this port. The battleships Delaware, North Dakota, Georgia and Louisiana lay to off Boston Light for several hours and then moved out to sea.

The torpedo boat destroyer Patterson and another destroyer slipped up the coast to Rockport, together with the submarines K-5 and K-6. It is at some unfortified port, such as Rockport, that the fleet of invasion hopes to make a landing and by the strategical disposition of its forces threaten Boston.

The possibility that the attempt may be made at some more eastern point was anticipated, apparently, for four destroyers and two submarines of the defending fleet were sighted off Gloucester, proceeding toward Portsmouth, N. H., or the Maine harbors beyond.

CASE OF THE STR. FRYE

GERMANY WILL SEND FORMAL ANSWER TO THE UNITED STATES' DEMAND

WASHINGTON, May 25.—Ambassador Gerard at Berlin, in a cablegram received at the state department yesterday, said the German foreign office shortly would send a formal reply to the American note asking reparation, without reference to prize court proceedings, for the owners of the American ship William P. Frye, sunk by the commerce raider Prinz Eitel Friedrich.

The ambassador had been instructed to inquire whether the sending of the Frye case to a prize court was to be regarded as an answer to the note from the United States, suggesting that such a proceeding was unnecessary. Germany agreed in the first place to pay for the ship under the old Prussian-American treaty.

The state department late yesterday gave out the following statement:

"The department of state has received a cablegram from the American ambassador at Berlin dated May 22, 1915, as follows:

"'Foreign office states that it did not intend to leave unanswered the note in the William P. Frye case, or to reply by sending the ship to prize court. A formal report shortly will be sent. While under the German laws the action of the prize court in issuing the motion is imperative, it remains totally independent of diplomatic negotiations.'"

If you want help at home or in your business, try The Sun "Want" column.

BE WITH US TOMORROW

The pleasure is all yours. Profits not thought of while we celebrate the opening of Lowell's White Way.

Every Item We Offer Is at Rock Bottom Cost and For

Wednesday Only

BARGAIN NO. 1

125 SUITS, selling at $18.75 to $27.50; not cost asked. Choice

$8.90 and $10.90

BARGAIN NO. 2

200 COATS, selling to $12.50, Coverts, Priestly Mixtures, Golfine, Serge and Poplin at the low price of $5.00

Not Goods Selected for Mark Down But New Fresh Garments at Cost For This Day Only

$5.00 Raincoats	$2.90
$3.00 Silk Petticoats	$1.67
$7.50 Serge Dresses	$3.79
$12.50 Palm Beach Suits	$7.90
$5.00 Sicilian Skirts	$2.98
$7.50 and $8.00 Check Skirts	$5.00
40 Dozen $1 Waists	69c

SECOND FLOOR SPECIALS

$1.00 Kimonos	69c
$5.00 Cotton Voile Dresses	$3.98
All $1.00 House Dresses	69c
$12.50 and $15 Silk Crepe Dresses	$10
$1.00 Petticoats	39c
$6.00 Repp Dresses	$3.98
$2.00 Waists	$1.67

FOR WEDNESDAY ONLY. 50 BARGAINS ON TABLES NOT ADVERTISED.

200 Pique, Ratine and Repp Wash Skirts, $2.00 value, $1.00

CHERRY & WEBB
NEW YORK CLOAK STORE
12-18 JOHN STREET

BALLOON DAY

Bring the Kiddies

Wednesday May 26

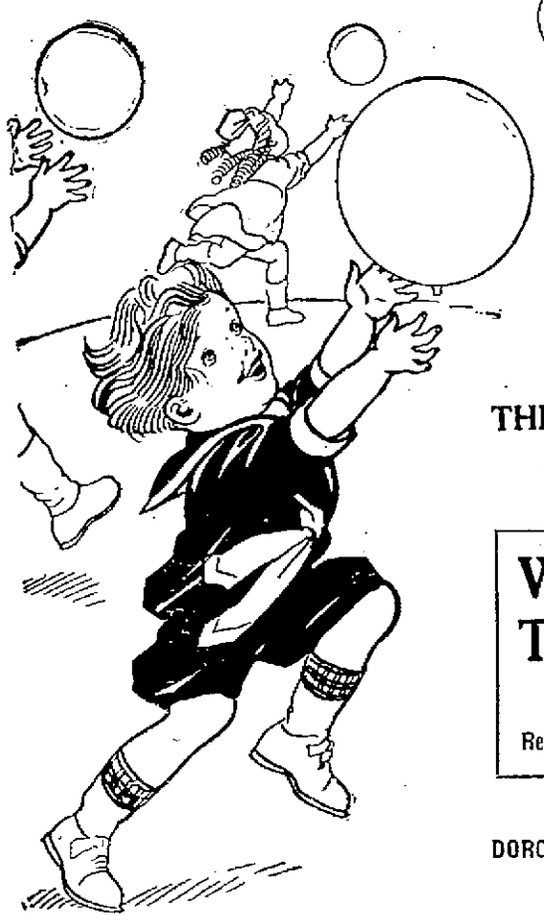

Will be BALLOON DAY at this Store

We will give FREE with every purchase a big, perfect Air Balloon.

AT 12.30 O'CLOCK

We will liberate in front of our store 50 Gas Balloons. Attached to each will be an order for a prize—which any girl or boy will be glad to own.

THE 50 PRIZES WILL INCLUDE Tennis Shoes, Box Kites and Jump Ropes.

Why not buy a pair of TENNIS OXFORDS? 39c

All Sizes—White, Brown and Black.

Regular price 50c. Special for Balloon Day for.....

DOROTHY DODD SHOES For Women — EDUCATOR SHOES For Children — PACKARD, STETSON, RALSTON For Men

20th Century Shoe Store

88 MERRIMACK STREET

THE SICKABED LADY

Nurse has given me a little talk on babies which is both instructive and novel. She says if a baby is too warm it will perspire which is very bad and if too cold it will get blue about the mouth and have clammy hands. Feel of baby's body occasionally and if it is constantly moist lighter clothing should be substituted. It is also necessary that the clothing be loose so that all of the tiny organs and muscles have room to develop. It must also wear clothing that is soft and smooth so the skin will not be irritated.

First bands are of flannel and are used to hold the navel dressing in place. The knitted bands with shoulder straps should be substituted for flannel as soon as the navel has healed. The bands must never bind, for if drawn too tight about the abdomen, may cause a rupture if the pressure is in the wrong place.

I am giving a recipe for barley water which, nurse says, is one of the very best things to give a patient suffering from gastric intestinal inflammation or when unable to retain food. Wash a tablespoon of coarse barley in several waters and then boil slowly for one hour in a quart of water. Add a pinch of salt and just enough sugar to make it palatable. Then strain and to six ounces of this add the stiffly beaten white of an egg.

Wine whey is a splendid drink to give an ill person and contains considerable nourishment. It is made by boiling a quart of milk, add two cupfuls of wine and put on the fire to boil again. Now set aside until the curd settles, pour off the whey and sweeten to taste. Sweet cider may be used if the wine is objectional, but it does not contain as much nourishment and will not keep as long.

When there is an ill person in the house many mothers do not realize the importance of care in sweeping and dusting or how much the usual way encourages disease. On 'sweep' day the windows are thrown up and someone begins with a heavy broom. Dust floats out the window and onto the porch where perhaps the patient is lying. After each rug is swept, it is taken to the window and shaken vigorously onto the heads of passersby and the windows of the flat below.

There is no thought given to the dry germs that fly out with the dust and scatter to all the winds of heaven, to do, heaven only knows, what harm. Pillows are beaten on the windowsill and cushions and mattresses get their little dust raising hour in the rooms. There is a feather duster in the house and rags for wiping off surfaces. Just rags. It never occurs to them to moisten these with oil. The usual game of cleaning seems to be to scatter dust and germs as much as possible.

Nurse says that common mustard is the nearest approach to a universal cure-all. Few pains will withstand a mustard plaster and a wide range of internal inflammations, from colds and other causes, may be stopped by its timely application. It is the first and best resort in threatened pneumonia, congestion of the lungs or determined colds on the chest.

It is also one of best emetics and is an antidote for a great many poisons. Toothache may often be relieved by bathing the gum and cavity in boiling vinegar to which has been added a pinch of mustard. This must be applied as hot as possible and repeated several times. A flannel wrung out in the same hot mixture and laid on the face, or to pat the face with for several minutes, often brings relief.

Peanuts have the name of being very indigestible, says nurse, but if they are eaten properly, that is chewed carefully, and not eaten after a hearty meal, they will not be found hard to digest. They have more energy and twice the proteins in the same amount of beef. Nuts should be the main dish. Peanut butter sandwiches, a light salad and a still lighter dessert is quite enough for a midday meal. A tomato salad served with mayonnaise dressing, to which has been added a tablespoon of peanut butter beaten smooth, a light dessert and a cup of weak tea is a pleasing meal for an invalid and has plenty of energy back of it.

Nurse claims that we eat too much anyway, particularly in summer. To keep well eat lightly of vegetables, nuts and fruit, she says.

It is difficult many times to measure the drops of medicine exact, but nurse says if you wet the rim of the bottle the medicine will drop easily.

If citrate of soda is added to milk in the proportion of half a dram to a pint of milk, it will keep the latter from curdling.

Cotton is very much better than linen for bandages as it is light and does not keep out the air. Linen dries the skin too quickly and has a tendency to absorb the dressing. Plain white cheesecloth makes the best bandages, nurse thinks.

An egg orangeade is many times more palatable to a patient than a plain egg. Beat together a tablespoon of sugar, the same of lemon and two tablespoons of orange juice. Beat for five minutes and then add the stiffly beaten white and place on top a dash of grated orange peel.

The V. A. French Auto Livery has purchased a new 1915 six-cylinder, seven-passenger Studebaker car.

Miss Emma Robarge, a resident of Dracut and employed at Dumas' book bindery, was tendered a miscellaneous shower by her many friends at her home in Phineas street Sunday evening. The affair was largely attended and proved a most delightful event for both the hostess and the guests.

If you want help at home or in your business, try The Sun "Want" column.

HAMLIN SPEAKS AT PAN AMERICAN CONFERENCE

WASHINGTON, May 25.—With the preliminaries over, delegates to the Pan-American financial conference settled down today to the real work before them. The day was given over to discussion, to group conferences and to special committee meetings.

One of the most important matters up for committee consideration was that looking to the establishment of steamship lines independent of Europe to ply between the principal ports of the two Americas. Recommendations for such lines were made by cabinet members at the opening session yesterday. Secretary McAdoo had announced his intention of appointing a committee to take up the question.

The committee on uniformity of laws also was to hold its first meeting today. It is composed of representatives from each of the invited nations and of the United States.

Addresses by Gov. Charles S. Hamlin and Paul M. Warburg, of the federal reserve board, followed by addresses by delegates and invited guests occupied the attention of the conference at the forenoon session. Later Secretary Bryan gave a luncheon in honor of a number of the delegates.

The program for the afternoon called for "group conferences," at which it is expected that the exact needs of the invited countries will be developed. Representatives of the United States including bankers and business men had been named by Secretary McAdoo to participate.

A reception by Argentine Ambassador Naon to the delegates was on the program for late today.

Gov. Hamlin's Address

Governor Hamlin of the federal reserve board, the first speaker, told the delegates that the United States never before was in the position it occupies today to extend its trade by granting credit to those nations which wish to be its customers.

This conference was declared by the governor to be an event of deep significance to the whole civilized world.

"I believe," said he, "that the whole world realizes today that the prosperity of the people of one nation, in the long run tends to the prosperity of other nations while the adversity of one people must ultimately tend to the adversity of others. Just as the individual prospers best when his country prospers, so the nation prospers best out of the prosperity of all nations."

Mr. Hamlin said he would leave to others a detailed explanation of how the financial resources of the United States have been strengthened by the federal reserve act but he ventured the prediction that the banking system of the nation through that act will become "one of the strongest systems in the world."

Reviewing the history of financial legislation which followed the panic of 1907 and sketching the operations of the reserve act, he added:

"I think that growing out of this new banking act the time has come for a marvelous development in our foreign trade, especially with South America and that an opportunity is given to finance that trade such as has never been possible before."

Warburg Talks on War

Need for greater reliance on their own resources is one lesson which the European war has brought home to the nations not involved, in the opinion of Paul M. Warburg, member of the federal reserve board, who spoke today at the Pan-American financial conference.

Mr. Warburg pointed out that when the war began England, then acting as banker for the world, felt forced to ask for some of the vast sums due her and that this request was reflected in varying degrees in countries that were in her debt. He spoke of the acute situation which resulted in the United States and elsewhere on this hemisphere, and added:

"The lesson which all American nations will have to learn from last year's experience is that it is unwise for the world to place its financial dependence upon any single nation, and that those who can afford to do so, as for instance the United States, should from this time on adopt a policy of greater reliance upon their own resources. Those countries which cannot rely exclusively upon their own resources should adopt a policy of dividing their risks of financial dependence as evenly and as widely as they possibly can.

"Europe has done much in developing both the northern and southern parts of this hemisphere. European banks and bankers have been our staunch and loyal friends in the past. It would be unbecoming to us and disloyal at the same time were we to forget this or to attempt to profit from their misfortune. But our own growth and development and the unhappy fate that has overcome Europe have combined to bring about a momentous turning point in our economic history. In the future the new world must lean less heavily on the old.

"The development of all American nations lies in the same direction, though there will be a difference in degree. It must be the aim of the United States from now on to move rapidly toward entire financial independence. It must be the aim of her sister republics so to divide the credits needed for their further development that the temporary breakdown of one credit—or country, will not seriously embarrass them. They will enjoy the greatest degree of safety in this respect of their creditor nations are geographically, politically and economically separated from one another as far as possible. So that in case one should become involved, the other may be expected to remain unaffected thereby.

"Though in normal times closely connected with Europe the American continents ought to be so organized as to form a distinct unit in times of emergency—a union whose transportation and credit systems will remain unbroken even though all Europe should go to war."

How to Dry Clean SUITS and DRESSES

You know how spots and stains will get on your clothes no matter how careful you are—how dust will work into them and make them look shabby. It means a job for the dry cleaner before you can wear them again—losing time—costing money.

Dry clean them yourself with *Putnam Dry-Cleaner*. It's quicker,—easy—just as effective—much more economical. It will clean and renovate without altering the shape, changing the color, wrinkling or shrinking the fabric. Makes the dress or suit look like new again at a really trifling cost.

Putnam Dry-Cleaner is an invaluable household article. It will clean laces, silks, gloves, curtains, neckties, furs, and a hundred other articles. Makes you independent of the professional dry cleaner and saves seven-eighths of his charges. *Don't accept imitations.*

Insist on getting Putnam Dry-Cleaner.

Your Druggist carries *Putnam Dry-Cleaner*—25c and 50c bottles. If he can't supply you, write us—we will send bottle postpaid for 25c.

MONROE DRUG CO., QUINCY, ILL.
Makers of Putnam Fadeless Dyes. 2A

RED LETTER DAY WEDNESDAY

STAMP SPECIALS

100 Stamps free with 1 pound Special Blend Tea 65c
100 Stamps free with 1 can Baking Powder 50c
50 Stamps free with 1 pound High Grade Tea 50c
20 Stamps free with 1 pound Coffee 35c
20 Stamps free with 1 Can Cocoa 25c
20 Stamps free with 1 bottle Extract 25c
10 Stamps free with 1 package Corn Starch 10c
10 Stamps free with 1 package Spice 10c
10 Stamps free with 1 bottle Extract 10c
10 Stamps free with 1 bottle Mustard 10c
10 Stamps free with 1 package Macaroni 10c
10 Stamps free with 1 package Lump Starch 10c
10 Stamps free with 1 bottle Bluing 10c
10 Stamps free with 1 can Cleanser, 10c
10 Stamps free with 1 bottle Cider Vinegar 10c
10 Stamps free with 1 package Lasting Starch 10c

TRADE MARK DICKSON'S TEA STORE REGISTERED

68 MERRIMACK STREET
FREE DELIVERY. TEL. ORDERS
Five free stamps to all stamp collectors presenting their books.

WISH FOR VICTORY

Pres. Poincare Sends Telegram to the King of Italy

PARIS, May 25, 1.10 p. m.—Raymond Poincare, president of the French republic, during a visit to the armies in Lorrain and the Vosges sent the king of Italy the following telegram:

"At this solemn hour, when Italy enters upon the glorious path marked out by her destinies, all France is glad to think that the two sister nations are going to fight once more for the defense of their common civilization and for the freedom of oppressed peoples. Already brought nearer together by their relationship, by their transitions and by the immortal force of Latin genius, Italy and France will be united forever by this new fraternity of souls and by this reflected consecration of their natural relations

"I express to your majesty my most ardent wish for the victory of your valliant troops. With these soldiers the allied armies are proud to fight to put an end to the enemies of justice and liberty.

"I wish noble Italy a successful realization of her national aspirations, and I beg your majesty to accept these assurances of my devoted friendship."

IN POLICE COURT

One Assault Case Engaged Judge Enright's Attention

Two men and one woman were mixed up in a lively little tussle down in Bay State court Saturday night. The same two men and the same woman were in the Market street police court this morning.

Frank Swiduski was charged with assault and battery upon John Stempen. Frank vigorously denied the charge. Lawyer Allard aided him in trying to prove his innocence.

The complainant showed a dented forehead to the court and informed Judge Enright that Frank had made the dent. Frank's wife helped out her husband by wielding a weapon with deadly accuracy, said John.

The defendants did not agree with the prosecution at all. John said they were making a lot of noise. He was drunk and kicking up quite a rumpus and the Swiduskis feared that he would wake their children. Therefore they remonstrated with him, said the defendants.

There were a half dozen witnesses in the case and each one of them seemed to have a different feature to produce. When both sides of the case had been presented about the only thing that was clear was that John had received a cut forehead and that Frank and Mrs. Frank were right handy while the forehead was being cut.

It was very plain to the court that the defendant committed the assault and Judge Enright so found. He was ordered then to pay over a $10 fine.

That was about all that occurred in police court today. John Kaznaka was shipped to the house of correction for a four months' period because he was too lazy to work and support his wife and family. The wife told the court that she wanted him sent away because he was worse than useless.

Three women drunken offenders pleaded guilty but all of them were allowed their liberty. One woman lives in Fall River and she was given a suspended sentence with a recommendation to return homeward. The other two helped out the county's exchequer.

Rose Jordan Hartford
135 MERRIMACK STREET LOWELL, MASS.

HERE'S REAL SENSATIONAL VALUES IN Trimmed and Untrimmed Hats FOR LOWELL DAY

200 TRIMMED HATS
Values $4.00, $5.00 and $6.00. Tomorrow
98c and $1.49

250 UNTRIMMED HATS
In white, black and colors. Former price $1. Tomorrow 49c
Former price $1.50. Tomorrow 65c

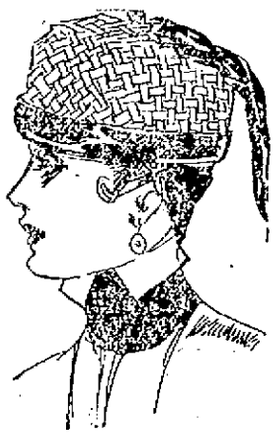

All our Leghorn and Panama Hats will be specially priced tomorrow. You will be able to get one of these hats that will please you at a very reasonable price.

Untrimmed Hemp Hats, all the stylish shapes. Special for tomorrow, each.....98c

Sport Hats, fashion's most sensible models for outings, field events and vacationing. 98c and upwards

GERMAN REPLY

Pres. Wilson Does Not Know the Cause for the Delay

WASHINGTON, May 25.—President Wilson told callers today he did not know the causes for the delay of the German reply to the American note on the Lusitania, but he presumed the German government was, for the moment, absorbed in the new circumstances arising from Italy's entrance into the war.

While Ambassador Gerard has sent several messages bearing on what the German reply may be, no direct intimation had been received concerning its contents and the American government is really uninformed.

The German embassy here, however, has made suggestions to the German foreign office for the reply and in German quarters it is said the note will be of a character to satisfy American public opinion.

While declining to throw any light on the shipping situation as between Great Britain and the United States, the president alluded to it as a chronic case. It was learned that he believed any formal note at this time to Great Britain might be construed as a weakening of the American government's position in its delicate relations with Germany, but as soon as the Berlin reply is received some action may be expected. Pressure is constantly being brought to bear informally, however, on the British foreign office and admiralty to ameliorate conditions with respect to American cargoes and ships, and if not relieved shortly general representations of a broad character would not be surprising.

MEXICAN POLICY

Wilson Does Not Contemplate Change as Result of Report

WASHINGTON, May 25.—President Wilson does not contemplate any change of Mexican policy as a result of the report by Du Val West, his special commissioner who recently returned from an investigation. The president told callers today that Mr. West had not suggested an embargo on exports of war munitions from the United States into Mexico.

President Wilson said Mr. West had, orally, supplemented written reports made during his investigation in Mexico and that while Mr. West had given him much information no change in the administration's attitude was contemplated.

Mr. West is understood to have pointed out that none of the various factions seemed to have one element requisite to dominate the country and bring peace.

As the Washington government within the last few months has been able to secure protection for foreign interests in Mexico, the disposition of high officials now is to allow the military situation as between the factions develop further before putting into effect any change of policy.

REACHED SAFE ANCHORAGE

NOME, Alaska, May 25.—The steamer Corwin, which had been held in the ice off Nome for three days reached a same anchorage in the Nome roadstead last evening, making the first steamship arrival from Seattle this year.

THE LADY'S WORKBAG

1—The question of just the right clothing for the new baby is indeed important and should be carefully thought out and planned, both as to the season of the year and the climate. Simple garments are best and are always in good taste. A knitted band with an inch wide shoulder strap is easy to make and can be used after the first few weeks. The little slips must be made of soft material and should not be more than twenty inches long. Finish at the neck and wrists with a narrow edge of lace and a bit of fine briar stitching.

An appropriate bonnet can be easily made of silk or muslin by fitting a circular piece of the goods the required size to a straight band that fits the head, gathering the fullness at the back and finishing the front edge with a frill of lace, and fastening the ties of soft material with small gold pins.

2—When your table linen wears out try this method of making a new cloth out of the old one. Buy four yards of torchon insertion, cut in half, cut four squares from the best part of the cloth, and sew to the insertion, using the outside edges for the centre of the tablecloth with the insertion to cross in the centre. Hem the edges or finish it all with a lace edge to match the insertion. If you have a cloth that is fairly good in the centre but worn along the edge, cut it round and finish with a lace edge. In this way the worn part will nearly always cut away and a good cloth will be obtained.

Worn places in napkins can be treated in the same manner and will often last for a long time besides being a little different, as well as a great saving to one's pocketbook.

3—Just now the shops are filled with beautiful cretonnes, flowered silks and ribbons of all colors and designs. So beautiful are they it seems at a glance almost impossible to decide on just one design out of the many.

A bureau drawer pad of cretonne with pockets for the many small belongings is a most convenient thing and easy to make. If the bedroom is furnished with cretonne select the same design for the pad. Cut the material the length and width of the drawer and line with a plain shade. At each end make a pocket the width of the pad and four inches wide and fasten to the end of the pad.

In the centre of the front edge make a V-shaped pocket by folding a triangle piece, 12 inches after it is finished, the two points folded toward the top point. Directly opposite at the back make two V-shaped pockets to fit in the V-pointed pocket opposite. Fill in the space left on each side with a small square pocket.

Finish the edge of the pockets and pad with a narrow wash binding and attach to the two ends a small sachet made out of a plain ribbon the sa[me] shade.

4—If you save a thing for seve[ral] years you will be sure to find a use f[or] it, it is said, and it is surprising ho[w] true that is. I have seen wonderf[ul] things made from odd, discarded bits [of] ribbon. A pretty camisole may [be] made from an old evening gown. A si[lk] undervest may be often made from [a] silk blouse and a dainty boudoir ca[p] may be fashioned from leftover piec[es] of lace, silk, cotton or insertion.

Odd evening frocks can always b[e] made over into fetching dressing jack[ets] etc. A piece of lingerie with dain[ty] lace and embroidery will help out wo[n]derfully in rebuilding and refreshin[g] old lingerie blouses are treasures [in] the hands of some women. The part[ly] worn petticoat is also a thing to b[e] considered by the woman who know[s] how to do things.

5—If you live in small quarters a[nd] your closet is a narrow one, perhaps [a] space behind curtains, dress bags a[re] very important. Making these bags [is] very simple, takes little time and ma[y] be done cheaply. Buy six and a ha[lf] yards of 27-inch material. Use cr[e]tonne, silk or soft muslin. This w[ill] make two bags, one for dresses and o[ne] for skirts and suits.

Take half the piece of material, fo[ld] it together end to end and cut op[en] one-third down the centre. On eith[er] side of the opening make a firm facin[g] and put on snappers. Now stitch [on] both sides and the top. Add bits [of] hanging straps, although that is n[ot] necessary.

The waist bag is folded with ends t[o]gether and made up exactly as th[e] longer bags. It will be a little le[ss] than a quarter of a yard long, allow[ing] something for the seams and turn[ing] back.

6—Inexpensive lace with a headin[g] at the top and bottom can be well us[ed] in making bureau scarfs for the sum[mer] cottage. A strip of lace is cut an[d] the ends are edged with a little narro[w] valenciennes. Then ribbons are ru[n] through the heading holes and a litt[le] rosette is formed at each end.

To make boudoir caps, cut a strip [of] to 20 inches long and run ribb[on] through both headings. The ends [of] the ribbons are drawn together at bo[th] ends of the lace and the raw edge [is] plaited and gathered under the bo[w] or rosette. Then the ribbons are draw[n] up to make the cap the proper size. T[o] make camisoles, cut off to the rig[ht] length, hem the two ends, run ribbo[n] top and bottom and put two strips [of] ribbon over the shoulders.

DACIA OFF FOR HAVR[E]

AMERICAN STEAMER WHICH HA[S] BEEN SEIZED BY FRENC[H] LEAVES BREST, FRANCE

BREST, France, May 25, 5.25 a. m.—The American steamer Dacia left her yesterday for Havre, where her carg[o] of cotton will be discharged by specia[l] dockers. The prize court decision i[n] the case has not yet been announced.

The Dacia, formerly of the Hamburg American line, but now owned by E. N Breitung of New York, was taken t[o] Brest Mar. 1, after she had been seize[d] by a French cruiser.

TO PROMOTE SAFETY AT SEA

WASHINGTON, May 25.—Tests ar[e] being made by the department of com[merce] with radio for signalling ap[paratus] with a view to promotin[g] safety at sea. Special signals will b[e] sent out from lighthouses, lightship[s] and passenger ships.

JOHN B. LEPIRE DEAD

WORCESTER, May 25.—John B. Le[pire], aged 75, one of the best know[n] members of Post 10, G. A. R., an[d] widely known throughout New Eng[land] as the Canadian passenger agen[t] for the B. & M. Railroad company a[t] the Worcester Union station for man[y] years, died yesterday at his home, 6 Windsor street.

TO GRANT WAGE INCREASE

BOSTON, May 25.—Employing car[pen]ters and builders of Greater Bosto[n] have agreed to an increase of 2 cent[s] an hour for journeymen after July [1] and an additional increase of 3 cent[s] an hour one year hence. A compro[mise] has thus ended the threatene[d] controversy and the union men wi[ll] continue on their present workin[g] hours until 1916, when no work will b[e] done on Saturdays during the month[s] of June, July, August and September.

If you want help at home or in you[r] business, try The Sun "Want" column

WE SELL SO SOCONY MOTOR GASOLINE STANDARD OIL CO. OF NEW YORK STANDARD OIL CO. OF N.Y.

Where SOCONY Motor Gasoline and POLARINE OIL and Lubricants Can Be Obtained

LOWELL, MASSACHUSETTS

Adams Hardware and Paint Co., 404 Middlesex St.
Cheney, L. T., 595 Westford St.
Church Street Garage, M. Brown, Treas., 122 Church St.
C. B. Coburn Co., 63 Market St.
Dana, G. R., 6 East Merrimack St.
Desmarais, Nap., 775 Lakeview Ave.
Feindel, M. S., 556 Gorham St.
H. C. Girard Co., 442 Merrimack St.
Lowell Buick Co., F. Emerson, Treas., 91 Appleton St.
Lovejoy, R. F., 813 Broadway.
Sawyer Carriage Co., P. Chandler, Mgr., 455 Worthen St.
Stanley Garage, T. Williston, Prop., 610 Middlesex St.
Stowell, F. E., 550 Moody St.
White, George F., 660 Middlesex St.
Ervin E. Smith Co., 47 Market St.

TOWNS

Atwood, H. H., Pelham, N. H.
Byam, J. S., Chelmsford, Mass.
Bickford, Frank, West Chelmsford.
Casey, F. A., Billerica, Mass.
Fairgrieve, James, Tewksbury, Mass.
Marinell, Joseph, North Chelmsford, Mass.
Perham & Queen, Tyngsboro, Mass.
Small, D. F., North Chelmsford, Mass.
Wright & Fletcher, Westford, Mass.
H. J. Watts Co., Billerica.

STANDARD OIL CO. OF NEW YORK

Local Office, Main St., Tel. 346

Look For This SIGN

IT is the sign carried by all garages and stations which sell SOCONY Motor Gasoline—the "Standard Gasoline" which careful motorists have always insisted upon.

Gasoline bought under the SOCONY Sign is a guaranteed, uniform product. It is the same now as last week—here or two hundred miles away.

With SOCONY Motor Gasoline in your tank, and POLARINE in your crank case, your engine troubles will be few and far between.

POLARINE is the standard oil for all types of motors. It keeps its proper lubricating body in the hottest cylinder, and insures a maximum of lubrication and a minimum of carbon.

Look for the red, white and blue SOCONY Sign. You will see it everywhere you go—the sign of quality in fuel and lubricants.

WE SELL SO SOCONY MOTOR GASOLINE STANDARD OIL CO. OF NEW YORK STANDARD OIL CO. OF N.Y.

STANDARD OIL CO. OF NEW YORK

Local Office, Main St., Tel. 346

YOU CAN BUY GARDEN HOSE AT COBURN'S WITH SURETY WE GUARANTEE IT

5-Ply Leader Garden Hose
1-2 in. 8c ft. 3-4 in. 9c ft.
7-Ply Tempest Garden Hose
1-2 in. 11c ft. 3-4 in. 12c ft.
Endless Garden Hose
1-2 in. 12c ft. 3-4 in. 13c ft.
50 ft. lengths coupled

OUR GARDEN HOSE COMBINATION, comprising each 50 feet of garden hose, one iron or wooden hose reel, and one solid brass nozzle with adjustable spray, are incentives. Come in and see what you can save in buying a complete hose outfit.

Free City Motor Delivery

C. B. COBURN CO.
63 MARKET STREET

COLORADO COAL FIELDS

W. L. Mackenzie King Resumes His Testimony Before Industrial Relations Commission

WASHINGTON, May 25.—W. L. Mackenzie King, director of the industrial relations department of the Rockefeller foundation, resumed his testimony today before the federal industrial relations commission which is inquiring into conditions in the Colorado coal fields.

Chairman Walsh and Mr. King clashed again today when King's answers became involved and lengthy and the chairman sought to limit him. Mr. Walsh sought to make a record of what Mr. King had done for American labor. Both the witness and Commissioner Weinstock wanted to know the object of that line of questioning, but the chairman emphatically refused to explain.

"I am not on the stand," he said, "and I must decline to be questioned."

Chairman Walsh questioned Mr. King as to his investigations in Colorado, but the witness insisted that his investigations were confidential and he could not make public any of his information. He insisted he had seen representatives of both sides of the Colorado struggle and his effort to be absolutely fair.

The chairman insisted that the "people must have the facts."

"What do you mean by the people?" asked the witness.

"I mean the American people," said the chairman, "whose public opinion would be the greatest factor in improving conditions in Colorado."

"The will and conscience of young Mr. John D. Rockefeller is more powerful in Colorado than any other force that can be brought to bear at this time," said Mr. King.

"You think that the will and conscience of Mr. John D. Rockefeller is more powerful than the wills and consciences of all the American people to bring about a change of conditions in Colorado?"

"That is not just what I said," replied Mr. King, and another clash followed, in which he protested against his testimony being "distorted."

"Now, you have given your opinion of me," replied the chairman, "and I do not intend to give my opinion of you here, no matter how insulting your comment may be. I shall treat you exactly as I treated John D. Rockefeller, Jr."

When the air had cleared, Mr. King explained that he was "speaking as a practical man of a practical situation."

"I mean to say," he continued, "that if I wanted to improve conditions in Colorado the man I would go after would be John D. Rockefeller, Jr. He could do more in one year along that line than efforts to focus public opinion on the situation could do in several years."

Responsibility for the Colorado strike, Mr. King said he could definitely fix and he expected to report his findings where they would have the best effect. He suggested that he should like to give his recommendations privately to Chairman Walsh.

SUIT OVER GOLD BEADS

Valuable Family Heirloom Subject of Litigation Between Westford Parties

When the jury waived session of superior court, being held in the old court room of the local court house with Justice Hamilton presiding, was resumed this forenoon a Westford case was called for trial and occupied the entire half day sitting. The petitioner is Horace E. Gould, administrator of the estate of Arvilla M. Gould, late of Westford, and the defendant is Emily Blodgett, also of Westford. Hon. Edward Fisher appeared for the plaintiff and William A. Hogan for the defendant.

The plaintiff is attempting to have the court order the defendant to return to him, as administrator of his mother's estate, a chain of gold beads with a clasp attached that has been an heirloom in his family for years. The plaintiff claims that he and a brother, George E. Gould, were the sole heirs of the property of deceased and that she was the owner of a set of gold beads and a gold clasp on which were engraved the initials "A. M. W.," which represent the maiden name of the deceased.

The beads, claims the plaintiff, are of considerable intrinsic value and are of still greater value to him and his brother on account of the former ownership and the length of time they have been in the family. It is also alleged that Emily Blodgett, the defendant, now has possession of the beads, etc., although Horace E. Gould has repeatedly requested and demanded that she return them to the estate.

The plaintiff petitions: That the defendant shall be ordered to deliver up said beads and clasp to the plaintiff.

That an injunction be issued forthwith restraining the defendant from disposing of beads and clasp to anyone except the plaintiff.

In answer to the plaintiff, the defendant admits having possession of the beads and clasp but refuses to give them up as she claims they were given to her in consideration of work done by her for the deceased.

Civil Session

A verdict of $100 for the plaintiff was returned in the civil session of superior court this forenoon in the case of Hannah Ford vs. the town of Wakefield, which was given to the jury yesterday noon. The plaintiff sought damages as a result of a fall on one of Wakefield's public highways, claiming that she was severely injured.

Against Street Railway

The next case called was an action of tort for $20,000, brought by Yadwiga Kwiatjousky against the Bay State street railway. Mayor Dennis J. Murphy appeared for the plaintiff and Trull & Wier for the defense.

The plaintiff, a woman in her early twenties, sues to recover for damages alleged to have been sustained in a collision of electric cars between this city and Lawrence. She claims that she was on her way from Haverhill to Lowell when the car in which she was riding collided with another car and she was thrown against a seat, severely injuring her head and body. As a result, she claims, she was confined to her bed for several months and was obliged to be under a doctor's care for some time.

Verdict for Defendant

The jury in the case of Corcoran vs. New York, New Haven & Hartford railroad early this afternoon reported a verdict for the defendant. The plaintiff attempted to recover for alleged injuries sustained while riding on a train operated by the defendant company.

KILLED IN FRANCE

Lt. Byng Lost His Life in Battle—Was Harvard Student

BOSTON, May 25.—News of the death in France of Second Lieut. Harry G. Byng of the British army, a student of engineering at Harvard three years ago was received here today by his father-in-law, Allen Curtis. Lieut. Byng went to the front immediately after his marriage to Miss Evelyn Curtis in London two months ago.

NAVAL WAR GAMES

NEWPORT, R. I., May 25.—Admiral Knight's flagship Brooklyn with the umpires of the naval game arrived off Brenton's reef lightship this noon. She was accompanied by two destroyers. Wireless betrays three or four other ships, one the Wyoming, a little farther out but haze hides them from view. The Wyoming, Admiral Fletcher's flagship is about the same distance out that she has been the greater part of the time since Saturday and wireless orders are still being sent from her. She is judged by wireless operators to be approximately 15 miles out.

YOUNG WOMEN'S HEBREW SOCIETY

An interesting meeting of the Young Women's Hebrew association of this city will be held this evening in the rooms of the Young Men's Hebrew association in Central street for the purpose of reorganizing the organization. The meeting will be public and all are invited to attend.

Miss Sadie Lapner, president of the Associated Y. W. H. A., will be the principal speaker, and others who will address the gathering will be Bennett Silverblatt, Esq., A. S. Goldman, Esq., Mrs. Isidore Green, president of the local organization, and Mrs. A. S. Goldman, secretary.

EIGHT BODIES FOUND

VICTIMS OF EXPLOSION IN VALLEY MINE OF SMOKELESS COAL CO. AT JOHNSTOWN, PA.

JOHNSTOWN, Pa., May 25.—The bodies of eight men killed by an explosion in the Valley mine of the Smokeless Coal Co., yesterday were brought to the surface today. Members of the rescue crew overcome while attempting to rescue them were so far recovered that they were discharged from the hospital. Engineers from the Pittsburgh station of the bureau of mines, arrived today to investigate the accident.

MAY CALL THE MILITIA

GOV. GATES OF VERMONT ORDERS SPECIAL DEPUTIES TO GUARD QUARRIES AT BARRE

BARRE, Vt., May 25.—Because of the continued refusal of nearly half of the granite cutters to return to work under a wage agreement signed by representatives of the labor unions and the quarry owners earlier in the month, and in view of reported threats of intimidation in the quarries, Sheriff F. H. Tracy swore in 175 deputies today and sent them to patrol the quarries and store sheds.

The sheriff acted under orders from Gov. Gates, who has kept in close touch with the situation in this city. The governor stated today that if the deputies were not able to keep the peace he would order out the National Guard.

Up to noon there had been no disorder.

FIND EMPTY MOTOR BOAT

GRAVE ANXIETY AMONG RELATIVES OF THREE YOUNG MEN—SEARCH PARTY AT WORK

BANGOR, Me., May 25.—The finding of an empty motor boat on the Penobscot river near Frankfort in which three Bangor young men set out Saturday night for Castine, has aroused grave anxiety among relatives that they have been drowned. The men are Harry N. Freeman, Clarence E. Wiley and William Crowley. A searching party is now out for them.

30.6 KNOTS PER HOUR

ROCKLAND, Me., May 25.—The torpedo boat destroyer Cushing showed a wide margin above contract requirements on her official standardization trial today. Her fastest mile was made at the rate of 30.6 knots per hour, and the average of her five top speed runs, with and against the tide, was 29.68. The contract calls for 29 knots.

The Cushing made 27 runs over the mile course, carrying from eight knots to highest. Her propellers revolved 592½ times per minute while she was doing her fastest mile, and the test showed the contract speed could be made on 570 turns a minute. The maximum horsepower developed was about 15,000.

Additional interest was lent to the trial by the fact that this is the first destroyer equipped with cruising turbines.

The four hour run at full speed was to be held late this afternoon.

If you want help at home or in your business, try The Sun "Want" column

NEW TREATIES SIGNED

China and Japan Reach Agreement—Foreign Minister Kato Called a Traitor

PEKIN, May 25.—Two treaties between China and Japan, together with 13 notes were signed this afternoon in the Chinese foreign office. This act brought to a conclusion the negotiations which have been going on since last January, when Japan, shortly after the fall of the German position of Kiao-Chow, presented her well known demands to China.

Lu-Cheng-Hsiang, Chinese foreign minister, signed for his government, while Eki Hikoi, the Japanese minister to China, signed for Tokio. Thus the discussion of Japan's demands are at an end until such time as the five articles reserved for future argument are brought out for consideration.

The first treaty signed today deals with Shantung and the second with South Manchuria and eastern Inner Mongolia. The only difference between the terms of the ultimatum sent by Japan to China and the treaties as signed today is the substitution of one for another mining right in South Manchuria.

The Japanese endeavored to secure other alterations, notably the omission of the words "south" and "eastern" before Manchuria and Inner Mongolia respectively as well as the substitution of the words "Liao-Tung peninsula" for "Dalny" and "Port Arthur;" but the Chinese representatives fought for and obtained a strict adherence to the terms of the ultimatum, with the exception previously noted in this despatch.

Japan has lodged against China heavy claims for the injuries to Japanese subjects and the damage done to Japanese shops in Hankow recently by Chinese mobs.

CALLED A TRAITOR

TOKIO, Japan, May 25, 6.50 p. m.—Today's session of the house of representatives witnessed an incident which created considerable excitement.

While Foreign Minister Kato was explaining the Chinese situation to the house a member of the opposition arose in his seat and called the foreign minister a traitor. Thereupon Saburo Shimada, president of the house, ordered the member to apologize. This the member did, but his act was immediately followed by a violent combined attack of the opposition on President Shimada on the charge of having exceeded his powers. The incident was finally refered to a committee.

There is some uneasiness in Tokio because of the receipt of private reports that anti-Japanese agitation is spreading through South China. There are fears of rioting at Hankow.

There has been rejoicing in Tokio over the advent of Italy into the European war on the side of the allies and the conviction that this will hasten victory is being expressed.

There is excellent reason for the statement that the allies have definitely abandoned the project, entertained by them at one time, to induce Japan to send a regular army to Europe.

TWO TREATIES SIGNED

WASHINGTON, May 25.—Tokio despatches to the Japanese embassy say that at 3 p. m., May 25, two treaties covering the negotiations concerning the Shantung peninsula and Manchuria and Mongolia, were signed and exchanged between Japan and China with a note concerning other questions. No intimation of the contents of the note was contained in the despatches.

Despatches from Tokio saying Japanese newspapers did not understand the necessity for the American note to Japan and China, stating the presumption of the United States that the new treaty between Japan and China would not conflict with American rights brought forth the explanation from high official quarters today that the step was merely of a legal nature, placing on record the understanding of the American government of the recent parleys and formally setting forth its expectation that nothing in the treaty would contravene any treaties between the United States and China, or the territorial integrity of China, or the principle of the "open door" or freedom of commercial opportunity in the far east.

Officials pointed out further that no legal difficulties were expected.

CALLS COUNCIL MEETING FIZZLE

Normal School Girls at Meeting at City Hall

Forty-five girls of the senior class of the Normal school attended the regular meeting of the municipal council this forenoon and one of them, upon going away, was asked by The Sun representative how she liked the meeting: "It was an awful fizzle, but please don't put my name in the paper," she said, and with the same breath asked: "Can't they say anything but yes and no or yea and nay?"

It was a very uninteresting meeting and not intended to inspire a class in civics. There were but three members of the council present. The mayor and Commissioner Morse were absent. Mr. Morse is confined to his home with an

Concluded on page ten

PROTEST TO GERMANY

GOVERNMENT OF THE NETHERLANDS SENDS NOTE ON SINKING OF THE LUSITANIA

THE HAGUE, Netherlands, May 25, via London, 2.13 p. m.—The government of The Netherlands has sent a note to Germany protesting against the sinking of the Cunard line steamer Lusitania by a German submarine.

The contents of this note are substantially the same as that in the American communication on the same subject.

The lives of several Dutch subjects were lost when the Lusitania was torpedoed.

100 YEARS OF PEACE

LEXINGTON PAGEANT WILL BE OPENED JUNE 21 ON SIGNAL FROM PRESIDENT WILSON

LEXINGTON, May 25.—The Lexington pageant, commemoratory of 100 years of peace between Great Britain and the United States will be opened on June 21 on a signal from President Wilson at Washington. The committee in charge received word today that the president had accepted the invitation to give the signal for the start of the pageant, which will be given on three successive evenings, the proceeds to be devoted to the American Red Cross.

TO APPOINT RECEIVER

SACO, Me., May 25.—A receiver for the Mousam River Trust Co., at Sanford, will be appointed on Thursday by the supreme court. Associate Justice George F. Haley decided this action is necessary after listening to petitions, filed today by the state bank commissioner, Irving I. Vernon and by counsel for some of the minority stockholders. He decided to act upon Commissioner Vernon's petition. The bank is closed.

The trust company was organized two years ago with $75,000 capital stock. The deposits, made mostly by mill operatives, aggregate about $35,000. The face value of the assets is said to be in excess of $100,000. Geo. W. Hanson is president.

FUNERAL OF FROHMAN

SERVICES IN NEW YORK TODAY HELD SIMULTANEOUSLY WITH SERVICES IN FOUR OTHER CITIES

NEW YORK, May 25.—The funeral services of Charles Frohman, theatrical manager and producer, who was one of the victims in the sinking of the Lusitania, were held here today simultaneously with services in four other cities arranged by actors and actresses who have starred under Mr. Frohman's management. The services were begun at the home of Daniel Frohman, at which only members of Charles Frohman's immediate family were present. This was followed by public services in the Temple Emanu-El, conducted by the Rev. Joseph Silverman. Augustus Thomas, the playwright, was selected to deliver a funeral address. The honorary pall bearers included 26 actors and theatrical managers.

Funeral services in memory of Mr. Frohman had been arranged by Billie Burke in Tacoma, Wash., to be held at the same hour as the services here. Similar arrangements have been made by Maude Adams for servives in Los Angeles by John Drew in San Francisco and by Julia Sanderson and others in Providence, R. I.

WEATHER PREDICTIONS

WASHINGTON, May 25.—The weather bureau today in its forecast for the week beginning May 26 made the following predictions:

North Atlantic states: Showers Wednesday night and Thursday; generally fair thereafter. Warmer Wednesday and Thursday followed by moderate temperatures.

Middle Atlantic states: Generally fair except thunder showers Wednesday night or Thursday warmer Wednesday, seasonable temperatures thereafter.

REMAIN NEUTRAL

Neutrality Proclamation Covering Entry of Italy Into War by U. S.

WASHINGTON, May 25.—A neutrality proclamation by the United States, covering the entry of Italy in the European war was published today by the state department under date of May 24.

The proclamation cautions American citizens that "the laws and treaties of the United States, without interfering with the free expression of opinion and sympathy, or with the commercial manufacture or sale of arms or munitions of war nevertheless impose upon all persons who may be within their territory and jurisdiction the duty of impartial neutrality during the existence of the contest."

As was the case in other neutrality proclamations issued during the present war, the laws of the United States forbidding recruiting for the belligerents in this country or the fitting out of war vessels are recited and also the laws governing belligerent warships entering American ports. The protection of the United States, it is declared, will be denied to such American citizens as "may misconduct themselves in the premises."

The language of the proclamation is identical with others.

FELL IN RIVER AND DIED

BANGOR, Me., May 25.—David Le Bell, 18 years old, fell in the Penobscot river while tending pulp logs at Oldtown Monday afternoon. He was rescued at once, but was dead of heart failure.

ENDS SATURDAY

Don't stop Don't wait Your last chance confronts you THIS WEEK and then it ENDS FOREVER

THE LOWELL SUN

Great Educational Offer of

The New Universities Dictionary

Bound Like a Bible—Stamped in Gold
Full limp leather; Round Corners;
Red Edges; 1300 Pages;
New Type.

Without an unusual run on this office there will be barely enough sets of this Master Work to supply our readers. We have therefore concluded to close the distribution on Saturday next. ONLY ONE COUPON NOW NEEDED.

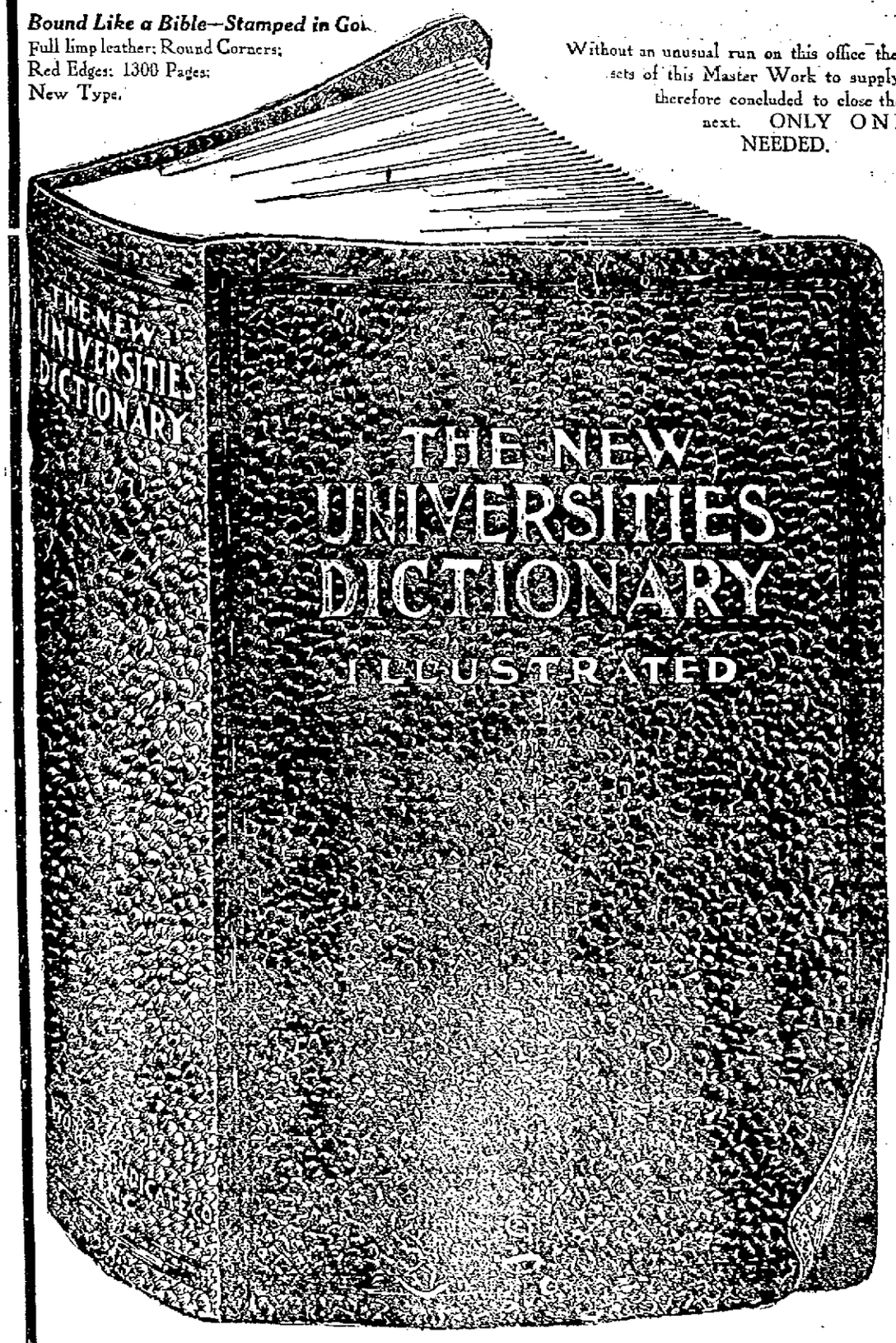

THOUSANDS OF NEW WORDS

THOUSANDS of new words brought in by scientific, artistic, military and political changes since all other dictionaries were printed, appear clearly defined in The New Universities Dictionary. Get it promptly—offer ends Saturday.

YOU NEED A NEW DICTIONARY

All other dictionaries are *out-of-date*. This one, offered exclusively to readers of this paper, for a limited time only, is right *up to the minute*. You need it—your children need it every day.

MAIL ORDERS

Out of town readers include cost of postage and packing as explained in coupon.

HURRY—Just a few more days after this great distribution ends, your chance to own this great dictionary, almost free, ends *forever*.

Publisher's Price $4.00

Yours for ONLY 98c AND 3 COUPONS

CLIP COUPON TO-DAY PAGE 8

ASKS MORE TIME

Germany Asks Delay in Reply to U. S. Note on Lusitania

LONDON, May 25, 5.10.—The following despatch was received today by the Exchange Telegraph Co. from Amsterdam:

"The German government has asked America for further delay of a week in its reply to the note concerning the sinking of the Lusitania. In all probability the note will be delivered at Washington on Saturday.

"It is stated in Berlin that the note will be couched in very friendly terms. On account of the recent Italian complications the feeling in Berlin regarding the United States is much more calm. Everything possible will be done to avert trouble. German submarines are to be instructed in accordance with this policy, although the note will explain that on principle Germany cannot openly stop submarine warfare."

UNITED STATES INQUIRY

ASKS GREAT BRITAIN MEANING OF BRITISH ADMIRALTY NOTICE AGAINST NEUTRAL SHIPPING

WASHINGTON, May 25.—The United States has inquired of Great Britain through Ambassador Page to learn the meaning of the British admiralty notice which specifices that neutral vessels must obtain permission to take the north-about route around the British Isles for Scandinavian countries.

Officials here are unable to understand why neutral vessels should be prohibited from any of the navigation routes lying outside territorial waters. The German and Austrian embassies are very much interested in the outcome of the inquiry, because they believe it affects the rights of neutral vessels on the high seas more than does the German war zone proclamation.

In Austro-German quarters here the new notice is interpreted as a prohibition of a large part of the high seas to neutral commerce, by the laying of new British mine fields.

The following portion of the proclamation is not understood:

"British and allied vessels wishing to use north-about route should apply to customs, and neutral vessels must apply for permission through their foreign representatives and failing such, proceed southabout. Sailing vessels from Atlantic to Scandinavian ports pass westward of Ireland and St. Kilda, thence Faroe island to destination passing northward by fifty mile's of Shetland Islands."

Officials not only wish to know why a distinction is made between British vessels and neutral vessels but also why a fifty mile limit is placed outside the Shetland Islands and whether new mines have been placed there.

FOURTH OF JULY FETE

SIXTH AND EIGHTH REGIMENTS WILL TAKE PART IN CELEBRATION

It was officially announced this morning that the Sixth and Eighth regiments of the National Guards will camp in the vicinity of Lowell for three days beginning Saturday, July 3 and that both organizations will take part in the big Fourth of July celebration to be held in this city.

According to present arrangements the members of the Sixth regiment will pitch their tents on the large tract of land in the rear of the state infirmary in Tewksbury. The men from out-of-town will march to Tewksbury, arriving there on Saturday morning.

The members of the Eighth regiment will camp at the end of the Andover street car line also in Tewksbury and it is probable that on the following day a sham battle will take place between the two regiments, the scene of battle to be on the ground extending between the two camps.

Battery C of Methuen will set camp at Shedd park on the Saturday before the celebration and on July 5th will fire the official salutes from Fort Hill park at sunrise and sunset. The battery will consist of five pieces and the salutes will be fired free of charge.

The First Squadron Cavalry of Boston will also participate in the celebration and its members will leave Boston on July 4. They will foot it to Lowell and are expected to arrive in this city on the following Monday, for they will pitch their tent en route and camp over night.

The Sixth regiment at a recent meeting voted an appropriation of $75 for prizes to be given its members for athletics and sports to be conducted on the camping grounds during the stay in Tewksbury. The prizes will all be purchased in Lowell.

NEW HAVEN BILL

BOSTON, May 25.—The bill providing for the validation of certain securities of the New York, New Haven & Hartford railroad passed the house today with a brief amendment, and was sent to the senate. The new section authorizes the public service commissioners to determine for themselves what part of the securities of the company shall be amortized.

If you want help at home or in your business, try The Sun "Want" column.

TODAY'S STOCK MARKET

NEW YORK MARKET

	High	Low	Close
Amal Copper	66⅝	65⅞	65⅞
Am Beet Sugar	46⅝	45¾	45¾
Am Can	37¼	36⅛	36¼
Am Can pf	97	97	97
Am Car & Fd	51¾	51	51
Am Car & Fd pf	111½	111½	111½
Am Hide & L pf	29	29	29
Am Locomp	49½	47½	47⅝
Am Smelt & R	67⅞	65⅞	66⅝
Am Smelt & R pf	102¾	102¾	102¾
Am Sugar Rfn	106⅝	106⅝	106⅝
Anaconda	32	31⅝	31⅞
Atchison	99⅞	99	99
Balt & Ohio	72¼	72⅛	72⅛
Br Rap Tran	87¾	87¾	87¾
Canadian Pa	160⅞	160	160¼
Cast I Pipe	15½	15½	15½
Cent Leather	36½	36⅛	36⅛
Cent Leather pf	102½	102½	102½
Ches & Ohio	43⅞	35½	40
C C C & St L	30	30	30
Col Fuel	32½	30	30
Del L & W	404	404	404
Dis Secur Co	16¾	15¾	16
Erie	26	25½	25½
Erie 1st pf	40¾	40¾	40¾
Gen Elec	151	150¼	150¼
Gt North pf	116½	116	116
Gt N Ore ctf	32½	31½	31½
Illinois Cen	105¾	105¾	105¾
Int Met Com	20⅞	20	20
Int Met pf	69½	69	69½
Kan City So	25¾	25¼	25⅞
Kan & Texas	12	11⅞	11⅞
Lehigh Valley	141¼	141	141
Missouri Pa	12¼	12¼	12½
Nat Lead	62¼	60½	60⅝
N Y Central	85½	85½	85½
North Pacific	104	104	104
Pressed Steel	45⅞	44¼	44⅞
Pullman Co	152	152	153
Ry St Sp Co	31½	30	30
Reading	142⅞	142⅜	142⅞
Rep Iron & S	31¼	28½	28¾
Rep I & S pf	89	84	84½
St Paul	89¼	88⅝	88⅞
So Pacific	88¼	88	88⅛
Southern Ry	16¾	16¾	16¾
Tenn Copper	34	33¾	33¾
Union Pacific	126⅞	125⅞	126
U S Rub	64½	63¾	63⅞
U S Steel	55	53⅞	54⅛
U S Steel pf	106⅝	106	106⅝
U S Steel 5s	101⅜	101⅛	101⅛
Utah Copper	65¾	64¼	65
Wabash R R	⅝	½	⅝
Wab R R pf	⅞	½	⅝
Westinghouse	96	92¾	93¾
Western Un	66⅞	66	66½

COTTON MARKET

NEW YORK, May 25—Cotton futures opened steady, July, 9.47; October, 9.81; December, 10.06; January, 10.10; March, 10.35.

Cotton futures closed easy, July, 9.35; October, 9.72; December, 9.94; January, 9.95; March, 10.28.

Spot quiet; middling, 9.65; sales, 2100.

THE TRADING WAS DULL

WAR SPECIALTIES CENTER OF INTEREST—BONDS WERE STEADY—CLOSING HEAVY

NEW YORK, May 25.—Trading in stocks at today's opening was dull, in striking contrast to the previous day's initial dealings. Such interest as was manifested centered almost wholly around the war specialties, the more important of which recorded declines ranging from fractions to over a point. This was partly offset by moderate advances in other shares of the same group and in coppers. Republic Steel common and preferred were prominent for their strength, gaining 2 1-4 and 3 1-4 points respectively. United States Steel showed some irregularity and standard stocks were almost neglected.

Prices receded gradually in all parts of the list during the very dull first hour period. The average level of quotations was under yesterday's lowest figures, investment shares, as well as specialties, reflecting mild pressure. The short interest was a factor, selling from that quarter being again based on rumors concerning the tenor of Germany's forthcoming reply to Washington's note. As a matter of fact the market was left largely to the caprices of the trading element, public interest being utterly lacking. Some improvement was noted at noon. Bonds were steady.

The mid-day rally was soon lost, prices in some instances falling to early low levels. Reading was heaviest of high grade shares and Republic Steel issues lost all their gain and more on failure of the directors to act on the preferred dividend.

Decline in Rock Island to a new low record provoked further recessions in the late dealings. The closing was heavy.

MONEY MARKET

NEW YORK, May 25.—Mercantile paper 3 1-2 to 4. Sterling exchange firm: 60 day bills 4.7575; for cables 4.7855; for demand 4.7835. Bar silver 49 7-8. Mexican dollars 38. Government bonds strong. Railroad bonds irregular. Time loans easier; 60 days 2 1-4 to 2 1-2; 90 days 2 1-2 to 3; six months 3 1-4. Call money steady; high 2; low 1 1-2; ruling rate 1¾; last loan 2; closing bid 1¾; offered at 2.

Exchanges $294,290,351; balances $17,651,530.

If you want help at home or in your business, try The Sun "Want" column.

BOSTON MARKET

	High	Low	Close
RAILROADS			
Boston & Albany	178	178	178
Boston Elevated	76½	76	76½
N Y & N H	62⅞	62⅞	62⅞
MINING			
Adventure	2⅝	2⅝	2⅝
Alaska Gold	35¼	34¾	34¾
Algomah	3	2⅞	3
Allouez	54⅞	54½	54½
American Zinc	47⅛	46⅝	46⅞
Ariz Com	7⅞	7⅞	7⅞
Butte & Superior	70⅞	69¾	70⅞
Cal & Ariz	68½	65⅞	67⅞
Cal & Hecla	585	580	585
Centennial	18¾	18¾	18¾
Chino	45½	44¾	44¾
Copper Range	52¾	51⅝	51⅞
E Butte	11¾	11½	11½
Franklin	10½	10½	10½
Granby	82	81	81
Greene-Cananea	29⅞	29¼	29¾
Hancock	21½	21½	21½
Isle Royale	27½	27	27½
Lake	14¼	13½	13½
La Salle	6⅝	6½	6½
Mass	14	14	14
Mayflower	5	5	5
Miami	25¼	25	25
Mohawk	73	72	72¼
Nipissing	6½	6½	6½
North Butte	31⅞	31½	31⅝
Old Dominion	53½	63¼	53¼
Quincy	88	87	87¾
Ray Con	23½	23⅛	23½
Santa Fe	2¾	2¾	2¾
Shannon	8⅝	8¾	8¾
Superior	29¼	29	29
Superior & Boston	3¾	3¾	3¾
Tamarack	35	35	35
Trinity	5¼	5⅛	5⅛
U S Smelting	37	36½	37
U S Smelting pf	45	44¾	44¾
Utah-Apex	2⅞	2⅞	2⅞
Utah Cons	12	12	12
Winona	4	4	4
Wolverine	57½	57	57
TELEPHONE			
Am Tel & Tel	119½	119⅛	119⅛
New Eng Tel	130	130	130
MISCELLANEOUS			
Am Ag Chem pf	92	92	92
Am Pneu pf	16	16	16
Island Creek Coal	43	43	43
Mass Elec	6	6	6
Pond Creek	15¼	15	15¼
Swift & Co	108	107¼	107¼
United Fruit	135	135	135
United Sh M	64¾	63	63
United Sh M pf	28½	28⅛	28⅛
BONDS			
Am Tel & T 4s	87½	87½	87½
do con 4½s	109½	109½	109½

BOSTON MARKET

BOSTON, May 25.—Only fractional changes took place during the early hours on the local mining share exchange today. The market was generally firm but the demand was along narrow lines and in odd lots. United Shoe opened strong but at noon had fallen back to 63.

Prince's $1 DOLLAR WINDOW SALE

Starts White Way Day

WEDNESDAY, 8.30 A. M.

We offer in the first Dollar Window this year values in FRAMED PICTURES, BRASS NOVELTIES, LEATHER GOODS, Etc., from $1.50 to $7.50, all at one price, a Dollar each. Below is a partial list of the bargains offered:

25 Large Framed Etchings, 16 in. x 36 in., oak frames, assorted subjects, regular at $2.00. Your choice at.....$1.00 each

12 Large Size Nickel Plated Casseroles, ebony handles, genuine Gurnsey linings, regular at $1.75. Your choice at $1.00 each

12 Large Size Nickel Plated Pie Plates, ebony handles, genuine Gurnsey linings, regular at $1.75. Your choice at $1.00 each

1 Large Benares Brass Vase, regular price $7.50. Now.....$1.00

25 Japanese first quality Baskets of all descriptions, regular prices $1.50 to $2.50. Your choice at.....$1.00 each

Also dozens of other articles of equal value too numerous to mention in this space.

No Telephone Orders—None Delivered Unless Four Articles Are Purchased—Cash Purchases Only.

COME EARLY AND GET THE BEST SELECTIONS

PRINCE'S

106—108 MERRIMACK STREET

Bouquet Holders

For Cemetery Use Memorial Day

Tulip Shaped.

Painted Green and Gold.

Three Sizes—

Small 20c
Medium 25c
Large 30c

ORNAMENTAL

IRON VASES

Several Sizes

BARTLETT & DOW

216 CENTRAL ST.

ALL ROUND GIRL WANTED AT once. Apply 5 and 6 Dutton st.

LATE WAR NEWS

ITALIAN RESERVISTS IN UNITED KINGDOM NOTIFIED TO RETURN HOME

LONDON, May 25, 1.50 p. m.—Instructions were received at the Italian embassy from Rome today that all Italian reservists in the United Kingdom should be notified to return at once.

FRENCH WAR OFFICE REPORTS THAT GERMAN ATTACK IS CHECKED

PARIS, May 25, 2.40 p. m.—The French war office this afternoon gave out a report on the progress of hostilities reading as follows:

"It was a night of considerable activity between the sea and Arras. In Belgium, following a violent bombardment, a German attacking column endeavored to gain a footing on the highway between Langemarck and Ypres. It was definitely checked.

"The Germans delivered two attacks yesterday to the north of Ablain. In each case they were repulsed. To the north of Neuville they delivered four attacks, each one of which was checked by the fire of our artillery.

"In these various aggressive endeavors, all of which resulted in complete failure, the enemy suffered heavy losses.

"Nothing has been reported from the remainder of the front."

BRITISH DESTROYER REACHES LONDON WITH TWO GERMANS RESCUED FROM AEROPLANE

LONDON, May 25, 1.20 p. m.—A telegram from Harwich says that a British destroyer arrived there this morning bringing a German sublieutenant and mechanician from a Taube aeroplane which was found floating in the North sea. The aeroplane had been forced by engine trouble to descend. After the Germans had been rescued the aeroplane was sunk.

AUSTRIAN WARSHIP REPORTED DISABLED AND ESCORTED BY TORPEDO BOATS

ROME, May 25, via Paris, 2.15 p. m.—The Italian ministry of marine has given out an announcement which reads as follows:

"A steamer arriving at Barletta reports that while passing near the promontory of Gargano at midnight last night she sighted an Austrian warship with a heavy list. She was escorted by four torpedo boats.

"This is probably the warship which was driven off from Barletta after having fired several shots."

WITH SOLEMN SERVICES

FUNERAL OF JAMES J. COLEMAN FROM THE SACRED HEART CHURCH THIS MORNING

With solemn and impressive services at the Sacred Heart church this forenoon the mortal remains of the late James J. Coleman were consigned to their final resting place in the Catholic cemetery. Prominent among those attending the obsequies was a large number of the employes of the American Hide & Leather company, with whom deceased was quite popular. They had known his genial nature and his devotion to his friends through years of association and their friendship was shown in many ways during his long illness. The sympathy of his friends goes out to his young wife who did everything possible to combat the progress of his fatal illness, to his two brothers, Thomas J., of Sydney street and Timothy W. of New York, his three sisters, Miss Emma, Mrs. T. Forest and Mrs. E. Page, and last but not least, his aged mother, Mrs. Margaret Coleman.

The funeral occurred from his late home, 176 Crosby street at 8.15 o'clock and was largly attended. The cortege proceeded to the Sacred Heart church where a requiem high mass was sung by Rev. James T. McDermott, O. M. I., at 9 o'clock, the priest being served by Albert and Henry Forrest, nephews of deceased. There were many beautiful floral offerings which showed the high esteem in which deceased was held. They included: Pillow inscribed "Husband," from bereaved wife, and pieces from Albert and Henry Forrest, Thomas and Alice Coleman, Mrs. Ahern and family, Leather Workers' Union, No. 3, stacking room; of the American Hide & Leather Co., Mr. and Mrs. M. Devine; spiritual bouquets from Selina Foley, Alice McFadden, Mrs. Ed. Phelps, John F. Burke, Mrs. Rose Grayean, Annie Vaughn, Elizabeth O'Donnell, Mary McCullough, Nellie Buckley, Mary McGuire, Harry Davison, Ethel McGaughey and others. Preceding the casket as it was borne from the church were the following delegations: Div. 11, A. O. H., Thomas Dunlavey, Patrick McDermott, Dominic Meehan and John Callahan; Leather Workers' Union, No. 3, Jas. J. Donnelly, Charles Riley, Charles Shanley and Joseph Hockney. The bearers were Bryan McFadden, Daniel Burke, Joseph Reed and Daniel McGeever. Interment took place in the family lot in St. Patrick's cemetery, where Rev. James McDermott, O. M. I., read the committal prayers at the grave. The funeral arrangements were under the direction of Undertaker J. J. O'Connell.

POSTOFFICE CLERKS' CONVENTION

The following corrected list of speakers and guests at the banquet of the Fifteenth Annual State Convention of Postoffice Clerks was handed in today by the Lowell branch of the United National association: Congressmen Carter, Walsh and Phelan; ex-Congressman Riley of Connecticut; Postmaster Murray of Boston; Postmaster Meehan of Lowell; ex-Postmasters Crowley, Pearson and Lenare; U. S. Marshal Mitchell, Postmaster O'Donnell of Holyoke; Nat. Pres. Rogers of the U. N. A. P. O. C.; Mayor Murphy of Lowell, Rev. Mr. Matthews and Rev. Fr. McCartin, O. M. I.

It is regretted that Congressman J. J. Rogers will be unable to attend as he is at present in California.

FUNERALS

MILLIARD—The funeral of Joseph Milliard took place this morning from his home, 78 Austin street. Solemn high funeral mass was sung at the St. Jean Baptiste church at 9 o'clock by Rev. Joseph Denis, O. M. I., assisted by Rev. Armand Baron, O. M. I., as deacon and Rev. Julien Racette, O. M. I., as sub-deacon. The bearers were A. Chequette, Edouard F. Gregoire, Auguste St. Ours, Joseph, Alexandre and Bruno Milliard. Among the floral offerings was a large cross on base by the family. The out-of-town relatives who attended the funeral were Joseph Milliard of Manchester, N. H., and Bruno Milliard of Sanford, Me. Burial was in St. Joseph's cemetery, where the committal prayers were read by Rev. Joseph Denis, O. M. I. Funeral arrangements were in charge of Undertaker Joseph Albert.

RECORD PRICE FOR SPELTER

BOSTON, May 25.—Officials of the American Zinc, Lead & Smelting Co. stated that sales of prime western spelter were made today at 17 1-2 to 18c, with a few odd lots at 20c. So far as is known this is a record price for spelter in this country. The quotations were received from the sales centre at East St. Louis, Ills.

BUILDING PERMITS

Building permits were issued to two women at the office of the inspector of buildings at city hall today. One was to Sarah T. McCarty of 413 Walker street for a garage, and the other to Grace Norton for the erection of a dwelling at 18 Inland street. The building will be 28 by 28 feet, 8 rooms, pantry and bath, two stories, and the estimated cost is $2700.

ITALIAN AMBASSADOR LEAVES

LONDON, May 25, 4.26 p. m.—An Amsterdam despatch to the Exchange Telegraph company says that Riccardo Boilati, Italian ambassador to Germany, left Berlin with his staff this morning.

HEADACHES

Arise from strained eyes. Eyeglasses we prepare overcome both. Let us help you.

Caswell Optical Co.

39 MERRIMACK ST.

Fitzgerald Assures

all Lowell Day visitors that the great White Way to comfort and economy is through his chain of tobacco stores where they will save their carfare in less than $2.00 purchases. A visit is requested. As a special offering Fitzgerald will give a Tobacco Pouch FREE with each pound of High Grade Tobacco.

468 MERRIMACK ST.
502 MIDDLESEX ST.
286 BRIDGE ST.

A LARGE OFFICE

34 by 14 feet, on the second floor of the HARRINGTON BUILDING, 52 Central St., good light and ventilation, for rent. Will be partitioned off to suit a desirable tenant and will be rented or leased at a very reasonable rate. Apply to D. J. Harrington, Building Manager, 901 Sun Building.

THE BEST PLACE TO GET YOUR ICE CREAM, SODA AND CANDIES IS

DOURODES'

BEAUTIFUL ICE CREAM AND SODA PARLORS

Old City Hall Building, Merrimack Street

WE MANUFACTURE OUR OWN CONFECTIONERY

NOTE FROM LOWELL MAN

A Bag Containing Letters May Cause Identification of Murdered Woman at Bridgeport

BRIDGEPORT, Conn., May 25.—A woman's handbag, which has been lying in a drawer at police headquarters for two months may provide a clue to identification of the woman whose dismembered body was found on the shore of Yellow Mill pond, yesterday. The victim, in the opinion of the police, is Mrs. John Weidenheimer of Milford who has been missing for some time.

The police received the handbag after it had been scratched out of the earth by a hunter's dog on the shore of the pond. The hunter also told the dog digging at a tree nearby. The police found today that the tree and the spot where the handbag was found were within 40 feet of the burial place of the torso. In the bag were two letters addressed to Mrs. John Weidenheimer, one from a business concern and the other from a nephew, Michael O'Loughlin of Lowell, Mass., in the latter of which sympathy is expressed for the troubles Mrs. Weidenheimer was having with "John."

The medical examiner believes the murder was committed ten months ago.

Fitzgerald Requests

the pleasure of your attendance at his display of Liggett & Myer's Tobacco Co.'s Premiums at his Main Store,

468 MERRIMACK ST.

Branch Stores—562 Middlesex St.
286 Bridge St.

The Largest Stock of Pipes.

OLD FRIGATE RETURNS

CONSTELLATION BACK AT NEWPORT, R. I.—BIG CELEBRATION—NATIONAL SALUTE

NEWPORT, R. I., May 25.—The return of the old frigate Constellation to Newport as a permanent fixture and exhibit at the naval training station was celebrated today by exercises at Fort Green, a revolutionary relic. Hundreds of school children and citizens gathered to hear speeches by naval officers and others. A national salute was fired by the Newport artillery, chartered in 1741. In the background was the historic old ship with lower sails set.

The ship was taken away a couple of years ago for the Baltimore celebration and it was feared that she would not come back.

Bad Teeth Rival the Enemy's Bullets in Disabling Soldiers In the European War

An editorial in one of the New York Newspapers states on good authority the following:

"In the trenches in Europe, more soldiers have been disabled through ills arising from bad teeth than by any other cause save the bullets of the enemy."

ARE YOU AT WAR WITH YOUR OWN GOOD HEALTH?

You are if you are neglecting your mouth and teeth. You are laying your system open, unprotected against the attack of most any known ailment. Do you think there's one soldier among the thousand suffering from bad teeth in the vast armies of the European countries who would not be only too happy to have your opportunity to have his mouth and teeth placed in condition which would mean for him increased health and strength with which to continue the struggle for his beloved country? Indeed there is not and yet many right here in Lowell postpone their trip to a dentist, the trip that means the greatest dividends in health and happiness. Why they do this is difficult to explain.

There's positively no good reason for fighting against your own best interests. You are doing this though, if you are permitting your teeth to decay. If you are among the vast army of people who are neglecting their mouths, may we presume to ask WHY ARE YOU DOING SO?

Is it fear of pain? Then fear no longer for we guarantee NOT TO HURT YOU. IF WE DO, DON'T PAY

Is it the cost? If so, hesitate no longer because you will find our prices meet with your requirements and our terms will make the payment of your bill with us very, very easy.

What else is there that could stand in your way? If there is anything else come in and talk it over with us.

"Nap-a-Minit" is an Iron-Clad Guarantee of No Pain.

DR. A. J. GAGNON AND ASSOCIATES

466 Merrimack Street, Opposite Tilden Street.
109 Merrimack Street, Next to Five Cent Savings Bank

LOWELL DAY BARGAINS

SPECIAL FOR THIS WEEK

Burlaps, Washa Wall, Varnish Tiles, Oatmeals, all shades. Cut out borders and moulding. Special prices for Lowell Day.

Wall Papers.....3c, 5c, 10c, 15c, 25c, 35c, 75c and up
Mouldings from.....2c, 3c, 5c and up

UNITED WALL PAPER STORES

20 PRESCOTT STREET OPP. SUN BLDG.

S. McNabb, Man. Extra Salesmen Free Delivery

TORSO OF WOMAN

Steam Shovel Discloses Murder at Bridgeport, Conn.

BRIDGEPORT, Conn., May 25.—The ash of a steam shovel cutting five et beneath the surface on the shore Yellow Mill Pond here yesterday sclosed the torso of a woman who s been murdered.

Wrapped in bed sheeting sewed umsily with twine, the trunk of hat had been a handsome woman as found by laborers digging for a al yard location. The head and gs had been severed.

The body has been buried about a ar. An undervest of excellent texre, a nightgown that was around the rso and the sheeting in which it was rapped afford the only hope for identication.

The torso is that of a woman about years old. The nails on the hands d been well kept and from what uld be judged of the remains the tim had been a person of comfortle circumstances. The hands are ll preserved and show no trace of anual labor.

Medical Examiner S. M. Carlick perrmed an autopsy upon the body and und no indication of death other than violent one. No evidence of illss or an operation was discovered.

TRY TO UNRAVEL MYSTERY

BRIDGEPORT, Conn., May 25.—The lice today continued their efforts to ravel the mystery surrounding the ding yesterday on the shore of Yelw Mill pond of the torso of a woman. he body, unearthed by laborers who ere at work dredging, had only the ght arm and hand attached, the head d other members being missing. It as clad in a white chemise and white ightgown, and wrapped in a sheet hich had been sewed up with heavy rd. There were no marks of identiation on the garments and the only e so far discovered by the police is e mark "B25" found on a man's garent dug up not far from the spot here the body was buried.

The medical examiner, after an aupsy, said there was no question but at the woman was murdered. She uld not have been more than 30 years d, he said, and the condition of the nd and its well kept nails indicated at she had not been accustomed to rd work. The autopsy showed norral conditions and normal health at e time of death, he said.

It was recalled today that about 17 ars ago the dismembered body of iss Emma Gill was found in Yellow ill pond not far from where the body as dug up yesterday. On that occaon articles of clothing found about e body bore a laundry mark which d to the clearing up of the case.

In the opinion of the police, the woan whose body was found yesterday as a stranger to Bridgeport and they ve advanced the theory that she may ve been murdered on a boat in Long land sound and the body cut up and rought ashore for burial.

Visitors to Lowell tomorrow should rry home a Sun dictionary. On sale The Sun office for one Sun coupon nd 98c, worth $4.00.

CARD OF THANKS

The undersigned take this means to ublicly express their heartfelt thanks their many friends and neighbors r their many acts of kindness and rds of sympathy in our hour of heevement in the death of our loving n and brother. To each and all who any way helped to lighten our burn we feel thankful; also for the autiful floral tributes sent. All may st assured that their kindness is apreciated and will not be forgotten.

r. and Mrs. William H. Ryan and Family.

Visitors to Lowell tomorrow should rry home a Sun dictionary. On sale The Sun office for one Sun coupon nd 98c, worth $4.00.

INQUESTS HELD

Judge Pickman Conducted Inquiry Into Three Fatal Accidents

There were three inquests held before Judge Pickman this morning in the court of special sessions. A long list of witnesses were presented by Inspector Walsh.

The inquest into the death of Chas. McCallum was first held. He was run ever and killed by a passenger train of the B. & M. R. R. in the vicinity of the Bleachery on May 9.

The second inquest was on the death of Carmelio Scandora who was run ever and killed by a freight train at Middlesex Village on May 13. Scandora was walking the tracks to North Chelmsford. He lived in Lawrence.

The third inquest was held on the death of Manuel Marchia who met his death by being run down by a switch engine on May 17. Marchia was an employe of the Tremont & Suffolk mills.

A report on all three inquests will be made within a few weeks.

THE UNITARIAN CHURCH

MEETING OF AMERICAN ASSOCIATIONS IN BOSTON—REPORT ON CHANGE OF NAME

BOSTON, May 25.—Delegates to the annual meeting of the American Unitarian association today looked forward with interest to the report to be presented by the commission appointed last year to consider the advisability of a change of the name of the Unitarian church. It was expected that the report would arouse considerable discussion.

The outbreak of the war necessitated the postponement of a world tour "in the interest of the sympathy of religions and world brotherhood" planned by the department of foreign relations as the central feature of its work last year, according to the report of the secretary, Rev. Charles J. Wendte of Boston, prepared for presentation today. The report pointed out, however, that the specific missionary activities of the church were in countries slightly affected by the war.

Careful training in principles and methods of social service was urged in the report of Rev. Elmer S. Forbes of Boston as secretary of the department of social and public service. "At present," the report said, "the social service work of many churches is trivial and futile because no one knows how to do it."

ALLEGED BUNCO MAN

Bertilo, Arrested in Chicago, is Accused of Fitchburg Swindle—Cheated Man Out of $1162, It Is Said

FITCHBURG, May 25.—Chief of Police Thayer received a telegram from the Chicago police last night stating that Ermino Bertilo was arrested there yesterday.

Bertilo, according to the police, met Felice De Vito of Leominster here in the company of another man on April 5 and bunceed De Vito out of $1162. The alleged bunco game was performed by the old handkerchief trick.

Bertilo's description was furnished and was sent to the police departments of various cities. Inpector Godley will go to Chicago after Bertilo as soon as the necessary papers are signed by Gov. Walsh.

If you want help at home or in your business, try The Sun "Want" column.

This Leaves the Skin Free From Hairy Growths

(Toilet Tales)

A simple method for completely removing every trace of hair or fuzz is here given. This is painless and usually a single treatment will banish even stubborn growths. To remove hairs, make a thick paste with some powdered delatone and water, spread on hairy surface and after about 2 minutes rub off, wash the skin and the hairs are gone. This method will not mar the skin, but to avoid disappointment, be certain you get delatone.

T. R. CORDIAL TO BURNS

T. ROOSEVELT PERSONALLY THANKED JUROR WHO HELD OUT IN LIBEL SUIT

EDWARD BURNS

For many hours the man pictured here practically held the political fate of William Barnes and former President Roosevelt in his hands. When the twelve men who heard the evidence in the libel suit brought by Mr. Barnes against Mr. Roosevelt retired one juryman, Burns by name and a motorman by occupation, stubbornly opposed a report in favor of a real verdict for the colonel. He was the one central figure in the one public act furnishing the climax of the five weeks political drama. There were reports that everything but a fist fight had been resorted to by the jurymen to compel an agreement. Although Motorman Burns can take care of himself—he is six feet tall, weighs 195 pounds and is handy with his fists—he finally joined with the other eleven and found a verdict for the colonel. Although Mr. Roosevelt thanked all of the jurymen he was more than cordial to Burns.

WITNESS MAKES PROTEST

W. L. MACKENZIE KING ATTACKS METHODS OF CHAIRMAN WALSH AT INQUIRY

WASHINGTON, May 25.—W. L. Mackenzie King, director of the industrial relations department of the Rockefeller foundation, resumed his testimony today before the federal industrial relations commission which is inquiring into conditions in the Colorado coal fields. The witness took the stand late yesterday and was questioned at length as to his services to John D. Rockefeller, Jr., and to the foundation. He interrupted his testimony to protest against the methods of Chairman Walsh in conducting the commission's inquiry into the Colorado strike.

DR. HANSON OUT OF STATE SERVICE

BOSTON, May 25.—Dr. William G. Hanson, for years assistant secretary of the old state board of health, is now out of the state service. Since the board's reorganization last year Dr. Hanson has been director of records and accounts at a salary of $2500 a year, which division is to be abolished and its work taken over in part by Health Commissioner McLaughlin and in part by Prof. Selskar Gunn of the division of hygiene.

THREE PINNED UNDER AUTO

BOSTON, May 25.—An automobile in which were Nathaniel Percival, aged 70, of 288 North Montello street, Brockton, and his daughters, Mrs. Lilla M. Hayden and Miss Grace Percival of 280 North Montello street, turned turtle at the corner of Commonwealth and Chestnut avenues, Brighton, yesterday afternoon and the occupants were pinned beneath it.

Mrs. Hayden was the most seriously hurt and is at the Bay State hospital with a fracture of the front of the skull. Mr. Percival and Miss Percival suffered painful bruises of the face and body, but were able to go to their homes.

If you want help at home or in your business, try The Sun "Want" column.

LEGAL NOTICES

To the Honorable the Justices of the Superior Court within and for the County of Middlesex:

Respectfully libels and represents Walter E. McIntyre, of Malden, in said County, that he was lawfully married to Addie L. McIntyre, now of Baltimore, in the State of Maryland, at Hoboken, in the State of New Jersey, on the seventh day of November, A. D. 1908, and thereafterwards your libellant and the said Addie L. McIntyre lived together as husband and wife in this Commonwealth, to wit, at said Malden, and at Boston, in our County of Suffolk; that your libellant has always been faithful to the marriage vows and obligations, but the said Addie L. McIntyre, long wholly regardless of the same, at said Malden on or about the tenth day of December, A. D. 1911, utterly deserted your libellant and has continued such desertion from that time to the date hereof, being more than three consecutive years next prior to filing this libel.

Wherefore your libellant prays that a divorce from the bonds of matrimony may be decreed between your libellant and the said Addie L. McIntyre.

Dated this twentieth day of May, A. D. 1915.

WALTER E. McINTYRE.

COMMONWEALTH OF MASSACHUSETTS, Middlesex, ss. Superior Court, May 20, A. D. 1915.

Upon the foregoing libel, it is ordered that the libellant notify the libellee to appear before our Justices of said Court, at Cambridge, in said County, on the first Monday of July next, by causing an attested copy of said libel and of the order thereon, to be published in The Lowell Sun, a newspaper published in Lowell, in the County of Middlesex, once a week, three weeks successively, the last publication to be fourteen days at least before the said last mentioned day, and that an attested copy of said libel and order thereon be sent by registered letter to the residence of the libellee as set out in the libel, that she may then and there show cause, if any she have, why the prayer in said libel set forth should not be granted.

WM. C. DILLINGHAM, Clerk.

A true copy of the libel and of the order thereon.

Attest:

WM. C. DILLINGHAM, Clerk.

M 25-J1-S

FOR SALE

STORE FOR SALE; GROCERIES, candy, notions, tobacco, etc.; five-room tenement attached; doing good business; best reasons for selling. Address M 45, Sun Office.

VARIETY STORE FOR SALE, doing good business. Write M 46, Sun Office.

HOUSEHOLD FURNITURE FOR sale. Owner leaving city. Call at 16 Floyd st.

MODERN DISC PHONOGRAPHS for sale; $12, $15 and $20. Call and see these wonderful bargains. Hounsell's, 701 Bridge st. Tel. 3181-M.

SECOND HAND SODA FOUNTAIN for sale; reasonable price. Apply 950 Gorham st.

MODEL 5 BUICK—7 HEAD LOW compression motor; fine running order; 5 passenger body, suitable for jitney bus, or chassis suitable for a truck; price $350 cash, or $100 easy payments. Arthur H. Greene, Park Garage, 828 Middlesex st.

30-ROOM LODGING HOUSE AND boarding house for sale; 19-21 Hurd st.; well furnished and steam heated; rent reasonable for number of rooms and location. Apply at A. E. O'Hern's, 15 Hurd st.

We Will Paper Your Rooms for $2.00 and Up

And furnish the wall paper. Dealer in wall paper at very lowest prices, also paperhanging, whitewashing and painting. Estimates given on large or small jobs. All work guaranteed.

MAX GOLDSTEIN

155 Chelmsford st. Tel. 2897

ORDERS SCHOOL CLOSED

22 SCARLET FEVER CASES IN MELROSE—BOARD OF HEALTH BELIEVES THAT MILK IS CAUSE

BOSTON, May 25.—The Melrose board of health now believe, following an investigation, that they have located the cause of the epidemic of scarlet fever which has been prevalent in the vicinity of the Winthrop school for the past few weeks. They believe the children have been infected from the milk of a Melrose dealer.

To prevent the spread of the disease the Winthrop school was closed yesterday and the 400 children sent home. There are 22 cases of the disease already reported in the district around the school.

The board of health members say that the child of the milk dealer was critically ill with scarlet fever and received no medical attendance. Children in the homes of several of his customers are among those who are ill. Action may be taken by the board against the dealer.

BLAZING RUNAWAY AUTO

MACHINE DASHED THROUGH CROWD AT BANGOR—STAMPEDE OF PEDESTRIANS FOLLOWED

BANGOR, Me., May 25.—Consternation was caused last night when an automobile left standing in front of a garage on Park street caught fire and headed for the corner of State and Exchange streets which was crowded with people and vehicles.

There was a stampede to clear the way and a fire alarm was rung in. The car suddenly swerved in its course and came to a standstill in the middle of East Market square, where the blaze was extinguished by chemicals. The car was owned by E. T. Shaw and is a total loss. It was valued at $600.

TO LET

THREE COTTAGES TO LET AT Salisbury Beach, on water front; rent by month or week or season, cheap, for $37, $69 and $89 by the season; well furnished. Apply to Mrs. I. C. Mains, 74 Market st., Amesbury, Mass.

FURNISHED ROOMS TO LET AT Appleton House, with bath; transients accommodated. 120 Appleton st.

NEW SIX-ROOM TENEMENTS TO let; modern improvements; window shades and screen doors; near Westford st. and depot; rent reasonable; 8 Gates st. Ryan Bros.

FIVE AND FOUR-ROOM TENEments to let; perfect condition; rent cheap; 217 Salem st.; will rent to one family or each tenement separately. Inquire evenings, rear 36 Butterfield st.

NEAR MOODY ST., TWO TENEments, for sale; modern; 6 rooms each; party leaving city; $4200, easy terms. D. F. Leary, 238 Central st.

DESIRABLE FOUR-ROOM TENEment to let. Pawtucketville; separate toilet and cellar; corner lot; $8. Apply B. B. Hart, 121 Central st.

NICELY FURNISHED SMALL ROOM to let; heat, bath and use of phone; $1.00 per week. 286 Worthen st., cor. Broadway.

FIVE OR SIX-ROOM FLAT TO LET; bath, set tubs, etc.; key 469 School st.; only $2.50 week. Tel. 2221-R.

TENEMENT OF SIX ROOMS, TO let, with bath and pantry; on one floor. Call at 200 Cross st.

SUNNY, FOUR-ROOM TENEMENT in two family house, to let to small family; handy to mills; No. 27 Fulton st., Centralville; price $2 per week. Apply 276 Westford st.

SIX-ROOM FLAT TO LET; ALL modern improvements; in good residential part of the city. Inquire 40 Arlington st.

SIX-ROOM TENEMENT TO LET; one attic, bath, hot water; furnace; $12; 46 Schaefer st. Apply Schutz Furniture Co., 316-320 Middlesex st.

MODERN TWO TENEMENT HOUSE to let; 9 rooms, steam heat, bath; at 303 Westford st.; rent $12. Apply 91 Chelmsford st.

AT 36 MARSHALL ST., COTTAGE house and barn, to let. Inquire 24 Staples st.

ONE-HALF OF DOUBLE HOUSE TO let; 6 rooms, rear 398 School st., cor. Peavey; rent $1.50 per week. Inquire 11 Dutton st. John Cunningham.

TO RENT TO ADULTS, ON WESTford st., an upstairs seven-room apartment with bath, newly finished throughout. 353 Westford st.

TO LET ON GORHAM ST., WITHIN one minute's walk of Bleachery station, 6-room modern flat; rent $14.00 month. Inquire 937 Gorham st.

NEWLY FURNISHED ROOMS TO let; $1.00 up. Apply at 397 Central st.

FIVE-ROOM FLAT, PANTRY, BATH, furnace heat, to let. Inquire 9 Kimball ave. Tel. 4604-W.

SMALL STORE TO LET ON GORham st., near railroad bridge; rent low. Inquire 937 Gorham st.

TWO STEAM HEATED ROOMS TO let, also four small steam heated furnished rooms at $1.50 per week. 19 Hurd st. Apply to matron.

THE OFFICES OCCUPIED FOR many years by Dr. Carolin, to let, in The Lowell Five Cent Savings Bank building. Inquire at bank.

A LARGE OFFICE, 34 BY 14 FEET on the second floor of the Harrington building, 52 Central st., good light and ventilation, for rent. Will be partitioned off to suit a desirable tenant and will be rented or leased at a very reasonable rent. Apply to D. J. Harrington, Building Manager, 901 Sun building.

11-ROOM HOUSE TO LET

All conveniences and latest improvements. 78 East Merrimack st., near Merrimack square. Inquire Royal Theatre. Tel. 4509 or 1895-W.

STORAGE FOR FURNITURE

Separate room $1 per month for regular $2 two-horse load. Pianos 50c. The dryest and cleanest place for storage in Lowell. Telephone connection. O. F. Prentiss, 356 Bridge st.

LARGE FRONT ROOM

To Let

Suitable for club or lodge meetings, second floor, over Voyons. Rent reasonable. Apply T. F. Hennessy, 243 Central St.

LOST AND FOUND

TEN DOLLAR BILL LOST FRIDAY evening, between St. Peter's church and 261 Thorndike st. Return to 261 Thorndike st.

RAINCOAT LOST BETWEEN MILford, N. H., and Lowell. Reward for return to N. L. Broome, Milford.

BOSTON TERRIER FEMALE PUPpy lost; brindle with white markings. Reward. E. C. Towle, 340 Central st.

CLAIRVOYANT

MADAM ADELLA, CLAIRVOYANT and card reader. If you are in doubt or need help and advice, call at 42 Branch st.

Bright, Sears & Co.

WYMAN'S EXCHANGE

Bankers and Brokers

SECOND FLOOR

If you want help at home or in your business, try The Sun "Want" column.

SPECIAL NOTICES

CHAMPION, LIVINGSTONE PERfection, Stone, Matchless tomato plants; asters, salvias, zennias and verbenas, for sale. W. A. McEvoy, 104 Tenth st. Tel. 2494.

IF THE PARTY WHO WAS SEEN carrying away a large tiger cat, will return same immediately, they will avoid further trouble, and no questions asked. 168 School st.

ROOMS PAPERED, $2.00, INCLUding stock. Whitewashing and painting done at a low price. J. J. Hayden, 35 Burns st.

HOFFMAN HOUSE, 357 CENTRAL st. Furnished rooms; rent reasonable; also rooms suitable for light housekeeping.

GIVEN AWAY FREE! TWO PAIRS beautiful lace curtains, 3 yds. long, for distributing 1 doz. necessary household articles among your friends. We also give away rugs, pictures, clocks, or liberal cash commission. Call personally. L. T. Co., 543 Merrimack st.

EXPERIENCED TEACHER WILL give private lessons in English language, mathematics and civil service. Apply Miss K. Cavanaugh, 120 Llewellyn st.

GOLD SAVED—UNPRECEDENTED low prices on high grade pianos, on Wednesday next, at W. F. Trumbell's piano rooms, 101 Westford st. A most wonderful bargain in a second hand upright as good as new.

THE PEOPLE OF LOWELL ARE wanted to know that the C. F. Adams Co., 675 Main st., Worcester, has opened a store at 716 Aiken st., with a full line of household specialties; open evenings only. C. F. Adams Co.

WHITEWASHING, PAINTING AND patching at very moderate prices; ordinary ceilings 25c; patching a specialty. Joseph C. McCaron, 62 Powell st.

BAY STATE REPAIR CO., SEWING machines sold, rented, repaired; supplies all kinds; work called for and delivered; work guaranteed. 127 E. Merrimack st. Tel. 88-J.

THE GREAT SURPRISE THAT awaits the public, is at W. F. Trumbell's piano rooms, 101 Westford st. Easy terms, no interest and very low prices.

M. J. FEENEY, EXPERT FURNIture and piano mover, all goods handled with care and promptly attended to. 16 Kinsman st.

P. J. CONVERY, PIANO AND FURniture mover; all goods handled with care; all jobs promptly attended to. 151 East Merrimack st. Tel. 1952-M.

J. R. COLLETT, WATCHES, CLOCKS, and jewelry cleaned and repaired; English watches and complicated watches a specialty; 39 years' experience; 8 years with the Waltham Watch Factory; two stores, 30 Gorham, opp. post office; 521 Middlesex st. Established six years in Lowell.

LACE CURTAINS LAUNDERED AT 27 Meadowcroft st., formerly 489 Gorham st. Satisfaction guaranteed.

PIANOS AND ORGANS TUNED AND repaired. Tuning $1. J. Kershaw, 60 Humphrey st. Tel. 974-M.

WE RE-SILVER OLD MIRRORS to look like new. We make new ones to order. Lowell Mirror Shop, 173 Merrimack st. Telephone 3815.

J. BURNS & SON, SLATE ROOFERS. Roofs repaired. Tel. 3282-W. 166 Concord st. Tel. 1459-J. 260 Pleasant st.

LIMBURG CO., CHIMNEY EXPERTS —Chimneys swept and repaired. Residence 1128 Bridge st. Tel. 945-W.

THE SUN IN BOSTON—THE SUN IS on sale every day at both news stands of the Union station in Boston. Don't forget this when taking your train for Lowell.

PROF. EHRLICH'S "606"

SALVARSAN

Administered in the veins at Dr. Temple's Lowell office. NO LOSS OF TIME from business. NO PAIN. Lues, malaria, locomotor ataxia, and various forms of skin disease arising from blood poison.

This solves the problem of the centuries and rids the world of the WORST SCOURGE that the human race has known. RESULTS IMMEDIATE. Wasserman blood tests made. Also treats cancers, tumors, all acute and chronic blood and nervous diseases of men and women, hydrocele, varicocele, stricture, prostatic diseases, piles, fistula, fissures, ulcers and rectal diseases, WITHOUT THE USE OF THE KNIFE. Diseases of the eye, ear, nose, throat, skin, stomach, liver, kidneys, bladder, bowels and rectum, epilepsy, and all nervous diseases.

Terms always made to suit the convenience of anyone applying for treatment and very reasonable charges. Do not treat elsewhere until you have investigated methods and terms. Lowell office, 97 Central street, Mansur block.

Hours: Wednesdays, 2 to 4, 7 to 8, Sundays, 10 to 12.

Consultation, Examination, Advice FREE

HELP WANTED

YOUNG MEN ABOUT TWENTY wanted to travel; pleasant work; must be neat, with fair education; hustlers only. Apply Room 417 Hotel Richardson, 4 to 7.

A FEW LIVE MEN WANTED WHO care to work a few hours evenings and Saturday afternoons selling our line of household specialties; good proposition to a live man; open evenings only. C. F. Adams Co., 716 Aiken st.

ALL ROUND COOK WANTED AT 2 Dutton st. References required.

HOUSE GIRL FOR LODGING house wanted; one who can speak English and French. Apply 95 John street.

If you want help at home or in your business, try The Sun "Want" column.

MAY

Sun.	Mon.	Tues.	Wed.	Thurs.	Fri.	Sat.
						1
2	3	4	5	6	7	8
9	10	11	12	13	14	15
16	17	18	19	20	21	22
23	24	25	26	27	28	29
30	31	—	—	—	—	—

TRAINS TO AND FROM BOSTON

Southern Div. To Boston Lve.	Arr.	Southern Div. From Boston Lve.	Arr.	Portland Div. To Boston Lve.	Arr.	Portland Div. From Boston Lve.	Arr.
5.43	6.50	2.55	5.35	6.25	7.26	z6.30	8.06
6.25	7.30	6.00	6.58	n7.55	8.45	9.13	10.29
6.47	7.55	7.11	8.24	9.22	10.55	10.50	11.53
b7.40	7.55	7.50	8.35	10.17	12.07	11.50	12.55
8.37	8.50	z8.21	9.21	12.02	1.13	3.20	4.40
9.21	9.53	9.00	9.59	2.27	3.40	5.14	6.12
11.33	8.46	5.30	10.18	3.40	4.41	6.03	7.05
7.56	8.37	11.50	12.00	6.15	6.41	7.00	8.15
1.26	2.07	12.50	1.03	7.25	8.35	9.59	11.09
z3.20	3.34	3.00	3.06	10.25	11.35		
3.56	4.15	3.00	3.46				
10.14	11.34	b3.44	5.00				
11.03	11.45	4.00	4.35				
12.15	1.04	n4.14	6.34				
1.45	2.32	5.00	5.35				
2.30	3.27	b5.21	6.32				
3.43	4.30	5.38	6.34				
4.20	5.27	b5.51	7.11				
5.31	6.45	8.14	7.33				
b6.17	7.21	8.00	8.25				
6.45	7.55	8.30	9.03				
8.00	8.50	10.30	11.36				
9.46	10.30	11.40	12.36				

Sunday Trains

Southern Division		Portland Division	
6.47	7.36	8.45	9.47
7.21	8.05	9.30	10.08
8.30	9.36	11.30	12.09
5.46	6.35	1.00	1.59
10.40	11.17	5.30	6.24
2.12	3.22	8.00	8.39
5.10	6.06	8.30	9.08
8.27	7.16	9.20	10.25
8.58	8.50	10.20	11.35
9.46	10.36		

b Via Bedford, s Via Salem Jct, z Via Wilmington Jct, n not run on Holidays.

KEY TO FIRE ALARM BOXES

1 All box numbers commencing with the figure one, as 12, 13, etc., up to 131 are located within a radius of about one-half mile from the North common, extending from Dutton street north to Pawtucket street and from School street east to Merrimack mills.

2 All box numbers commencing with two as 21, 23, etc., are located in the business area about one-quarter mile radius from the post office, extending from Boott mills to South common and from Dutton street to Concord river.

3 All box numbers commencing with three, are located in the lower Highlands, extending from the depot to Wilder street and from Hale street along the line of Western avenue and Pawtucket canal to Pawtucket street.

4 All box numbers commencing with four, are located in the Ayer's City, and Bleachery districts, extending from Edson cemetery northerly to Hale street and from Chelmsford street easterly to Concord river.

5 All numbers commencing with five, are located in the upper Highlands and Middlesex Village.

6 All numbers commencing with six, are located in Centralville.

7 All numbers commencing with seven, are located in Pawtucketville.

8 All numbers commencing with eight, are located in Belvidere.

MONEY TO LOAN

National Loan Co.

Will Advance You Money

$5 to $100

AT LEGAL RATES AND EASIEST TERMS.

Remember the Place, 21 and 22 HOWE BLDG.

MERRIMACK SQUARE

Look for "Blue and White Signs." License No. 91.

SALARY LOANS AT LEGAL RATES

Money for everyone employed. No security required.

$5.00 Cost 75c

$10.00 Cost $1.50

Easy Payments Lic. 144

Equitable Loan Co.

Offices 202 Hildreth Bldg., 45 Merrimack st. Up one flight at head of stairs.

WANTED

GOOD SECOND HAND HORSE wanted; weight about 1100; suitable for delivery wagon. Address E 47, Sun Office.

REAL ESTATE FOR SALE

10-ROOM HOUSE FOR SALE; BELvidere; bath, furnace heat; fruit trees; nice neighborhood; easy terms, $2500. D. F. Leary, 238 Central st.

12-ROOM SLATE ROOF HOUSE near Lincoln st., for sale; easily made into two tenements; $3500. D. F. Leary, 238 Central st.

EIGHT-ROOM COTTAGE FOR sale; pantry, bath, back and front stairs. Inquire 120 Bowden st.

EIGHT HOUSE LOTS FOR SALE ON Christian Hill, Tenth st. Highest, most slightly and dryest lots in city. John Keefe, 245 Tenth st.

TWELVE LOTS OF LAND IN BELvidere for sale at once to settle estate; Park Land Company Survey, Daniels estate. Apply at 1131 Middlesex st., or 427 Hildreth bldg.

TRADERS NATIONAL BANK

Large or small deposits bought. Write Hallis N. Smith, 86 Weybosset st., Providence, R. I.

W. A. LEW

Steam dyeing and cleaning of ladies' and gents' wearing apparel. 10 years in the business.

49 JOHN STREET

SLEEPYTIME TALES

BY VIRGINIA VALE

FOR THE LITTLE READERS OF THE SUN

THE SCHOOL KITTEN

Once upon a time Lucy's father brought her home a kitten but it grew very much faster than did Lucy so it was a big cat when the time came for her to attend school. Lucy's school was near her home and the first day she went the kitten followed too, just like Mary's Little Lamb. "We will let the cat stay today," said the teacher, "but you must not bring it again."

So the next day Lucy shut the cat in the house when she started for school, but just as she was opening the door to the schoolhouse she looked down aid there was kitty purring and rubbing her nose against Lucy. She told the teacher how she had tried to keep kitty from school so the teacher let the cat stay that day too.

After that every morning the cat would follow Lucy to school and the children begged the teacher so hard to let kitty stay that she consented. The kitten never made any trouble but would hop up in one of the chairs, go to sleep and wait until school was out, when she would jump down and go home with Lucy.

One day, as kitty was sleeping in its usual place, the teacher said to Lucy: "Lucy, the children have a little gift for kitty; please bring it to the platform." Lucy brought kitty to the teacher and one of the little girls stepped forward and fastened a beautiful collar about kitty's neck. After that kitty always wore its new collar when it came to school and was very good and never bothered when the teacher was trying to have the scholars study. Don't you think she was a very nice and well behaved cat?

CHARLEY CHAPLIN'S COMEDY CUT-UPS

The Sun goes into nearly every home in Lowell and vicinity. Merchants know that Sun readers respond to their advertisements.

THE LOWELL SUN

The Sun prints the news of the world when it is news and only such news as is fit to print. It is a clean family newspaper.

ESTABLISHED 1878 LOWELL MASS. TUESDAY MAY 25 1915 PRICE ONE CENT

HEAVY DAMAGE

Saturday's Eruption of Lassen Peak Ruined Million Feet of Timber

REDDING, Cal., May 25.—Greater ruin was wrought by Saturday's eruption of Lassen peak than first believed, according to stories brought here today by returning investigating parties who traveled over almost impassable roads and through a raging storm to reach the edge of the danger zone.

Widespread damage to standing timber was the most evident destruction done by the mountain's eruption. The mud torrents and the showers of superheated rocks and boulders are reported to have ruined a million feet of timber.

O'SULLIVAN SAYS:

Make the Merrimack Clothing company, across from city hall, your headquarters while in the city, Wednesday. A white way special for Wednesday only. Women's 75c all silk stockings, 39c; 3 pairs for $1.00. Car fares paid one way on purchases amounting to $2.00 or over.

BILLERICA

The fourth annual alumni day was held at the Mitchell Military Boys' school in Billerica with a large number of former students present to enjoy the day's festivities. A fine program, including a baseball game, was carried out. The ball game was easily won by the Alumni. Following the outside program, supper was served and a social hour was enjoyed. Among those present was Willard Savage, who won first place in both hurdle events at the New England Intercollegiate meet at Tech field in Brookline.

PRESBYTERIAN CHURCH

ROCHESTER, N. Y., May 25.—Continuation of the discussion of the report of the special committee on Union Theological seminary, presented yesterday afternoon was the special order of business for this afternoon's session of the 127th general assembly of the Presbyterian church of the United States. Rush Taggart of New York, a member of the sub-committee which investigated the legal side of the question, will be heard upon that phase and friends of the seminary will be given an opportunity to present their side. The report made no recommendations but declared Union seminary desires no formal relationship with the general assembly and feels no constraint to teach Presbyterian doctrine.

TRIALS OF DESTROYER CUSHING

ROCKLAND, Me., May 25.—Ideal weather conditions favored today's official acceptance trials of the torpedo boat destroyer Cushing, which began early in the morning with a standardization test. Twenty-nine runs over the measured mile course were contemplated. These were to be followed by a four hour run at sea, either at full speed or to test fuel consumption. Having already made 30 1-4 knots in unofficial tests, the Fore River Shipbuilding company officials were confident that the Cushing would easily exceed contract speed of 29 knots. The record for this type of destroyer is 32.07, made by the McDougall last year. The tests will occupy several days.

O'SULLIVAN SAYS:

You are cordially invited to visit the Merrimack Clothing Co., across from city hall during the white way celebration and share in the special bargains offered for Wednesday only in men's, women's and boys' clothing. Car fares paid one way on purchases of $2.00 or over.

WOMEN'S GOLF TOURNAMENT

SCARBOROUGH, N. Y., May 25.—Play in the women's metropolitan golf championship tournament was resumed at the Sleepy Hollow Country club today under more favorable weather conditions. The fairway was soggy and the putting greens a trifle slow after Monday's rain storm, but all the golfers showed marked improvement in their play in the championship and three other divisions.

The draw for today's 18-hole match play round for the title brought both Miss Hyde, the champion and Miss Hollins, a former champion into the upper half, so that in case they win today they will met each other tomorrow.

O'SULLIVAN SAYS:

The Merrimack Clothing company will pay your car fare one way Wednesday if your purchases amount to $2.00 or over. Here's a white way special that should interest every woman coming to Lowell Wednesday only. You can have your choice from over 100 suits, including Wooltex, that were priced $20 and $25, at $15.00.

LOWELL DAY

ANUUAL SALE OF LEADING FICTION AT MISS MARLEY'S LIBRARY

20th Century Shoe Store, Merrimack St.

C. H. HANSON & CO. Inc. Auctioneers

OFFICE, ROCK STREET, LOWELL, MASS. TELEPHONES 154—874S

SPECIAL FOR OUR THURSDAY SALE

To Be Sold Promptly at 1 O'Clock

One Four Cylinder Cadillac Touring Car

In first-class running order; has four nearly new tires. Can be seen at Rex Garage up to Wednesday night.

You Can't Buy Any Better Coal Than You Get of the

Horne Coal Company

9 Central St. TEL. 264

251 Thorndike St. TEL. 1083

BODIES OF NINE OF LUSITANIA'S DEAD ARRIVE ON AMERICAN LINER NEW YORK

AMERICAN LINER NEW YORK ARRIVING WITH BODIES OF LUSITANIA VICTIMS. DR. FOSS, A SURVIVOR, CARRYING CHARLES FROHMANS BODY INTO HIS LATE HOME. PHOTOS © BY AMERICAN PRESS ASSOCIATION

NEW YORK, May 25.—The bodies of nine of the Lusitania dead reached this city on the American liner New York. The nine bodies on board were those of Charles Frohman, Mr. and Mrs. A. Plamondon of Chicago, Mrs. Frances King of New York, Professor Carlton T. Broderick of Harvard university, Arthur R. Foley of Trenton, N. J.; Isaac F. Trumbull of Bridgeport, Conn.; Miss H. Ellis of St. Thomas, Ont., and Miss McBright of New York. In the accompanying illustration are shown the New York getting into her pier; lowering one of the bodies over the side of the ship; Dr. Foss, one of the survivors and bearers carrying the flag draped coffin of Charles Frohman into the home of his brother, Daniel Frohman, No. 145 West Seventy-ninth street.

TWO FINGERS AMPUTATED

Roswell S. Fox, a well known resident of Dracut, suffered a bad accident Sunday while oiling his wind-mill. Mr. Fox had climbed on the top of the mill and was about to come through the trap when the wind started the wings of the mill in motion. One of the wings struck Mr. Fox's right hand and crushed it badly. Mr. Fox managed to extricate his hand and was able to descend to the ground. He was removed to the Lowell General hospital, where two of his fingers were amputated.

Visitors to Lowell tomorrow should carry home a Sun dictionary. On sale at The Sun office for one Sun coupon and 98c, worth $1.00.

LOWELL MAN PARDONED

Christos Gamopoulos of this city, who was sentenced less than a year ago to three years in jail for larceny, has been pardoned on condition that he be immediately deported. Some time ago the man was transferred from the Cambridge jail to Bridgewater on account of his mental condition. Two month ago Rev. Panos Ginieres of Lowell started a movement for his pardon which has just been granted. He will be accompanied by George Nichopoulos of Lowell, and both will probably join the Greek army.

J. F. Donohoe, Donovan bldg., real estate and insurance. Telephone.

STORROW NAMED

Hub Council Elects Him to Vacancy Caused by Wood's Death

BOSTON, May 25.—The city council, that is, the six good government members of that body, did two things yesterday, each of which was attended with "fireworks."

JAMES J. STORROW

The first was the election of James J. Storrow to fill the vacancy caused by the death of Councilor William H. Woods of Brighton. Mr. Storrow, it is said, will be a candidate for reelection.

The second was the rejection of Mayor Curley's 10-item budget for the sewer service and the substitution of a 72-item budget. This makes three segregated budgets for the sewer service submitted by the good government members, the first carrying 227 items, the second 114 and the latest 72.

The election of Mr. Storrow was one of the biggest surprises furnished at city hall in years, inasmuch as it was known only to the six councilors mentioned that his name was even being considered. They had kept the matter a secret for two weeks.

The announcement of Mr. Storrow's candidacy and his immediate election came out of a clear political sky, and yet Councilor Henry E. Hagan, who is responsible for the coup, declared emphatically last night that politics did not enter into the matter or that any particular political significance attached to the choice of Mr. Storrow.

Best printing: Tobin's. Asso. Bldg.

O'SULLIVAN SAYS:

When in Lowell Wednesday, don't fail to visit the Merrimack Clothing company, across from city hall and secure one of those boys' strictly all wool suits with two pairs of pants worth up to $7.50, for $4.35, and an elegant watch and chain thrown in the bargain.

If your teeth trouble you, see Dr. Gagnon, 406 Merrimack street.

CHIEFS OF POLICE MEET

ANNUAL CONVENTION OF INTERNATIONAL ASSOCIATION AT CINCINNATI, O.

CINCINNATI, O., May 25.—Active contests were in progress for next year's convention and several men were mentioned as candidates for president when the annual convention of the International Association of Chiefs of Police was opened for a four days' session today.

The International Sheriffs' association and the International Association of Railway Special Agents met in joint session with the chiefs of police. After the opening ceremonies the sheriffs and special agents' association began their individual meetings.

In a preliminary meeting the board of governors of the international bureau of identification elected as president, Joseph Quigley, chief of police of Rochester, N. Y.

O'SULLIVAN SAYS:

The Merrimack Clothing company across from city hall, is offering some tempting bargains to shoppers Wednesday. Don't fail to take advantage of the reductions made in every department, especially the men's $15 and $20 suits, offered at $10.00 and the women's $20 and $25 suits, including Wooltex, at $15.00.

Established March 1, 1877

PETER DAVEY

UNDERTAKER AND FUNERAL DIRECTOR

Office 19 East Merrimack St. Telephone 79-W

Residence 83 Bartlett St. Telephone 79-R

Furniture Sale at Keyes' Commission Rooms Old B. & M. Depot, Green Street, Thursday Afternoon at 2 O'Clock

GOODS CONSIST OF FOUR HANDSOME BRASS BEDS, WITH NATIONAL SPRINGS; FOUR WHITE ENAMEL IRON BEDS, WITH NATIONAL SPRINGS; THREE HAIR, ONE SILK FLOSS, AND SIX COTTON MATTRESSES; VERY NICE FIVE-PIECE, MAHOGANY FRAME PARLOR SUITE; FIVE OAK DRESSERS; TWO ROUND OAK DINING TABLES; 250 YARDS OF LINOLEUM; ODD CHAIRS, ROCKERS, PICTURES, LAWN SWING, COUCH AND 100 PIAZZA CHAIRS AND ROCKERS IN VARIOUS STYLES AND SIZES; SQUARE PIANO, SMALL TENT FOR CHILDREN AND A GO-CART.

GOODS NOW ON EXHIBITION.

25 HELP WANTED AT ONCE. LADIES' $1.00 UMBRELLA TO BE GIVEN FREE TO THE FIRST 100 CUSTOMERS THAT WILL BUY $1.00 WORTH OR MORE OF GOODS

MONSTER ALTERATION SALE

Our entire stock of Clothing and Furnishing goods was recently bought and well selected as to enable us to do a large business this season, and as we have decided to remodel our store just now and it would be impossible for us to wait on the trade while our remodeling is going on, we have decided to put on this SPECIAL MONSTER 10 DAYS' SALE JUST NOW, before turning our store to the carpenters, and thereby will give the people of Lowell and vicinity an opportunity to buy the newest of Men's Suits and Men's Furnishing Goods at this early season for a fraction of their value as the goods must be sold this season. Now we also would like to impress upon your minds that our stock now consists of a very fine line of Men's and Young Men's Suits made by Coufman Brothers, also Barwn Anderson Co. and Cloth Craft, and as for our Furnishing Department, the furnishings are mostly made by the best known houses, such as Otis Mills and Boopers make, and as for Shirts and Collars, they are Arrow Brand Shirts and Giants make, in the hosiery line, it is mostly Glidden Hyde and Middlesex and Ipswich Mills, and this is the kind of goods that we will sell during our 10 Days' Alteration Sale, for a fraction of its value, and it is up to you to grab it as it might never come to you again during your lifetime. Money will be refunded to all customers not satisfied with their purchases made during this monster Alteration Sale.

HOSIERY

10c Hose. Monster sale price 2c
This is the Middlesex and Ipswich Hose.
15c Hose. Monster sale price 8c
25c and 39c Silk Hose. Now 18c
50c Silk Hose 38c
A good 5c Handkerchief. Monster sale price 2c

UNDERWEAR OF ALL KINDS

The best 25c and 39c Balbriggan Shirts and Drawers. Monster sale price 19c
And all of our 50c Shirts and Drawers in white, black, Jager, short or long sleeves. Monster sale price 38c
75c Union Suits, light weight. Monster sale price 39c
B. V. D. Union Suits, are white gauze and flesh color, 1-2 length or long sleeves; the very best $1.00 you could buy for $1.00. Monster sale price is only 79c

HATS AND CAPS

50c Caps. Monster sale price 29c
$1.00 Caps. Monster sale price 69c
$1.50 Hats. Monster sale price 98c
$2.00 Hats. Monster sale price $1.19
$2.50 Hats. Monster sale price $1.39
$3.00 Hats. Monster sale price $1.95

All of our odds and ends of the 50c Over-Shirts. About 25c dozens in all. Monster sale price will be 29c
And our 50c and 75c Over-Shirts. Monster sale price 38c
100 Fancy Silk or Negligee Shirts, with and without cuffs. The very best $1.00 kind. Monster sale price 69c
$2.00 Arrow Brand Shirts. Monster sale price $1.19
$1.50 kind of Shirts 89c

50c Belts, solid leather, all sizes. Monster sale price 23c

KNEE PANTS

50c and 75c kind, made by Khein Bros. Monster sale price 38c
$1.00 and $1.50 kind. Good assortment. Monster sale price 79c
$2.00 kind. Now $1.29

PANTS

$1.50 Mixture Pants. Monster sale price 89c
$2.00 Mixture Pants. Monster sale $1.29
$2.50 Pants, a fine worsted. Now $1.39
$3.00 Pants, neat stripes $1.97
$4.50 Pants, in fancy plaids and plain worsteds. Now $2.79

CHILDREN'S SUITS—A Good All Wool

$2.50 kind. Monster sale price $1.69
$3.00 kind. Monster sale price $1.89
$4.00 kind. Monster sale price $2.69
$4.50 and $5.00 kind. Monster sale $2.98
$5.50 and $6.00 kind. Monster sale $3.98
$6.00 and $7.00 ..... $4.39

MEN'S SUITS

You surely will appreciate the values we are now offering in our Monster Alteration Sale, when you look over the makes and materials of our Suits. Then you would appreciate the offering we now give, as follows:

$8.50 good Business Suits. Monster sale price $4.48
$10.00 good Business Suits. Monster sale price $4.98
$12.50 Suits of all kool material. Monster sale price $7.89
$15.00 and $16.50 Suits. Mostly all worsted and cassimere patch pockets and English cut. Monster sale price $9.89
$18.00 Suits, finest of stripes and tartans. Monster sale price $11.88
$20.00 Suits, neat patterns, hand-made. Now $13.89
$25.00 Suits. A large stock to select from. Now $15.89

PLEASE NOTE OUR MONSTER SALE. BEGINS TOMORROW 9 A. M.

And Is to Continue for 10 Days Only — STORE CLOSED ALL DAY TODAY

TO REMARK GOODS AT FREEMAN BROS.

214 MERRIMACK STREET LOWELL, MASS. SUCCESSORS TO J. FREEMAN

THE WEATHER

Fair tonight and Wednesday; light to moderate variable winds.

THE LOWELL SUN

BASEBALL EXTRA

ESTABLISHED 1878 | LOWELL MASS. TUESDAY MAY 25 1915 | 20 PAGES 1 CENT

FITCHBURG 4 - - LOWELL 5

INNINGS	1	2	3	4	5	6	7	8	9	R	H	E
Fitchburg - -	0	0	0	0	2	0	0	0	2	4	10	1
Lowell - - -	0	0	0	0	0	3	1	0	1	5	9	3

For the first time since last Tuesday Cuke Barrows and his Lowell outfit of New England league hopefuls kicked up the dust at Spalding park this afternoon when they bucked up against Danny Noonan's Burghers from Fitchburg.

In spite of the poor showing made by the local club on its Maine trip, the fans seemed glad to see them return. There was a goodly crowd on hand for a weekday game at this time of the season when Lowell took its turn at fielding practice.

Yesterday's trip to Fitchburg was prolific of a win for the Lowell bats continued to ring hard and true against the seamed sphere. The Fitchburg team has grown quite arrogant since crawling out of the league's cyclone cellar over the shoulders of Irwin's Lewiston Limpers, and did not take kindly to the defeat handed them yesterday, especially when they stopped to realize that Fitchburg had the game sewed up until the last couple of innings.

Two New Pitchers

Manager McCune has strengthened the Fitchburg team by purchasing two new pitchers, Huntington and Hare. Huntington is a youngster who gained the prominence of becoming a great twirler when with Lawrence last season but has not shown much so far this season.

Bransfield, commonly called "Kittie" around the New England league circuit, was the umpire delegated for Spalding park today. Maybohm was the choice of Manager Barrows this afternoon. The blonde haired pitcher had an ideal day to work. He has always been a warm weather pitcher and the sun shone down with great vigor this afternoon. Reiger, who started the last Fitchburg game here but was taken out before the game was half over, was sent to the box and the Lowell team hoped to give him a similar reception today.

The lineups were as follows:

McCleskey 2b	2b	Campbell	
Swayne rf	cf	Robinson	
Dee ss	1b	Smith	
Barrows cf	lf	Duggan	
Stimpson lf	rf	Clay	
McMahon 3b	3b	Sullivan	
Meyers 1b	ss	Young	
Egan c	c	Gaston	
Reiger p	p	Maybohm	

First Inning

Campbell, the visitor's second sacker, was the first batter to step to the plate. Maybohm served him up a beauty and a single to right was the result. Campbell arrived at first only a yard ahead of the ball due to Swayne's snappy fielding in the right pasture. Robinson dumped a grounder in front of the plate, which Maybohm fielded, for a sacrifice, sending Campbell along a peg. Barrows took Smith's fly to centre. McCleskey squelched Fitchburg's chances to score by throwing out Duggan on his easy grounder. No runs, one hit, no errors.

Swayne took a couple of smacks and then hit to centre for a single. The Lowell right fielder then went to second while Camphell was throwing out McCleskey at first. Dee drove a single to left which came back to the diamond in time to hold Swayne at third. Swayne was caught between third and home and run down on Barrows' grounder to Sullivan. Stimpson closed the inning by becoming an easy victim on his grounder to Campbell. A brace of Lowell hits was wasted. No runs, two hits, no errors.

Score: Lowell 0, Fitchburg, 0.

Second Inning

Clay's hard smash to centre was good for one base only for Barrows picked up the ball on the first hop. Sullivan then sacrificed the veteran to second with a grounder which Meyers fielded. Young hit to Dee. The latter's throw to Meyers was high and Lowell's big first baseman made the catch with his gloved hand amid a round of applause. Maybohm's curved ball fooled Gaston so badly that he swung three times without visible effect. No runs, one hit, no errors.

Young made a pretty stop of McMahon's grounder and his peg to first was as accurate as his fielding. Meyers lifted a high foul-fly which Gaston collected in his big mitt. Egan was a victim on strikes, Reiger was working very smoothly. No runs, no hits, no errors.

Score: Lowell 0, Fitchburg 0.

Third Inning

Three pitched balls sent Reiger to the bench in the third. Maybohm's curves were breaking to perfection. Campbell shot a hard grounder at Dee. Shorty's fielding was O. K. and the ball landed in Meyers' glove well ahead of the runner. Robinson tried the same spot in Lowell's armor with a slow grounder and was easily thrown out. No runs, no hits, no errors.

Maybohm rapped a hard drive at Sullivan; and then stood still in his tracks. The ball bounded off the first baseman's gloves and Maybohm started peddling for first but was beaten out by a stride. It looked as though the Lowell pitcher wasn't looking for exercise. Swayne made it two out when he smashed a line drive right into Duggan's hands. McCleskey's fly to right centre was gathered in by Clay without difficulty. No runs, no hits, no errors.

Score: Lowell 0, Fitchburg 0.

Fourth Inning

Dee accepted another chance when Smith poked a liner down in his direction. Duggan went to first base when Maybohm served him with four bad ones. It was the first pass of the game. Clay boosted the ball to centre field, where Barrows took charge of it for a putout. Stimpson gathered in Sullivan's fly after a hard sprint. No runs, no hits, no errors.

Dee began Lowell's half of the inning by swinging three times ineffectually. Reiger bumped Barrows with a fast one, much to Cuke's discomfiture. The Lowell manager, of course, sauntered to first. Stimpson after getting in the hole for two strikes waited patiently and drew a free pass for it. Barrows going up to the next station. While Campbell was throwing out McMahon at first, Barrows went to third and Stimpson to second. Smith made a wonderful stop at Meyers' hard smash close to the first base line, retiring the batter unassisted. No runs, no hits, no errors.

Score: Lowell 0, Fitchburg 0.

Fifth Inning

Young hit a rather slow grounder to Dee. Dee made a stop all right, but his throw to Meyers was wild. The big first baseman did well to stop it. A peculiar play arose when Gaston sent up a high pop-fly which McMahon got under. "Billy-It" dropped the ball; Gaston started to walk to the Fitchburg bench and Young held his place at first. McMahon then threw to Dee. Dee dropped the ball and Young was safe at second, but Gaston was easily thrown out at first. Reiger then singled to left, scoring Young. The visiting pitcher went to third when Campbell cracked out a single to right and scored while Campbell was being forced at second on Robinson's grounder to Dee. Robinson went out trying to steal second. Two runs, two hits, two errors.

Sullivan made a nice catch of Egan's foul-fly chasing the ball nearly to the third base bleachers. Maybohm looked like an easy out when he groundered to Young, but the visitor's shortstop made a low throw to Smith and when the smoke cleared away the local pitcher was at second. Swayne beat out a perfect bunt along the third base lines. The right fielder's speed carried him to first before Sullivan could get the ball to Smith. Maybohm was now on third. Maybohm was thrown out at the plate when McCleskey hit to Young, Gaston blocking him off in fine style. Although Maybohm tipped him over in his rush for the plate, the Fitchburg catcher clung onto the ball. Dee closed the inning when he groundered to Young, McCleskey being forced at second. No runs, one hit, one error.

Score: Fitchburg 2, Lowell 0.

Sixth Inning

Stimpson made easy work of Smith's drive out in deep left. Maybohm was wild and Duggan walked. Egan doped out Duggan's intention to steal and signalled for a wide one throwing out the Burgher's outfielder when he attempted to pilfer the half way sack. Maybohm's delivery was still wide and Clay was passed; only to be forced a minute later at second on Sullivan's bounder to Dee. No runs, no hits, no errors.

Barrows caught a low one on the end of his bat, but Robinson was waiting for it in deep centre and the blow went for an out. Sullivan lost Stimpson's foul-fly when he cracked the third base bleachers after getting the ball in his glove. It was a brave attempt. Stimpson then electrified the fans with a long smash to centre field fence which netted him three bases. There was a good deal of handclapping. McMahon drove out a freak single, the ball bounding off Reiger's shoe between Campbell and Smith. Stimpson scored Lowell's initial tally on the hit. Meyers then doubled to left, McMahon winning third by a narrow margin. Young took Egan's fly in back of second base. Greenhalge was sent in as a pinch-hitter to replace Maybohm. It was a wise move, for "Snubber" promptly knocked out a long single to centre, scoring both McMahon and Meyers. Houser took Greenhalge's place on first, "Snubber's" injury still being bad enough to prevent his running. Sullivan took Swayne's slow roller and threw to Smith, smothering the runner at first. All of Lowell's runs in this inning were earned. Three runs, four hits, no errors.

Score: Lowell 3, Fitchburg 2.

Seventh Inning

Lohman replaced Maybohm on the mound for Lowell. The first man to face him, Young, bumped a Texas leaguer over first which netted him one base. Gaston sacrificed Young to second. Reiger tried hard to score Young from second, but sent up a fly to Stimpson in short left. McMahon allowed Campbell a life when he made a low throw to Meyers which the latter did mighty well to stop. Robinson closed a perilous inning for Lowell with a line drive to Dee. No runs, one hit, one error.

McCleskey looked them over well and Reiger awarded him with a pass. Dee sacrificed him to second on the first ball pitched. Campbell picked up Barrows' grounder and although his throw to Smith was high, Barrows was out. McCleskey scored on a wild heave by Reiger. Reiger then walked Stimpson. Stimpson went out trying to steal second. One run, no hits, no errors.

Score: Lowell 4, Fitchburg 2.

Eighth Inning

Dee threw out Smith on his grounder Duggan was called out on strikes. Lohman walked Clay, but Sullivan was thrown out at first by McCleskey. No runs, no hits, no errors.

McMahon went out on a fly to Robinson in short centre. Meyers went down on his grounder to Young. Egan flied out to Robinson just in back of second base. No runs, no hits, no errors.

Score: Lowell 4, Fitchburg 2.

Ninth Inning

Young singled smatly to centre. Gaston singled to left, near the foul line. Reiger attempted a sacrifice bunt; the ball rolling between McMahon and Dee, allowing Young to score. Campbell was thrown out at first by McCleskey. Gaston tried to score and Meyers' throw to Egan nailed him at the plate. Reiger went to third and scored on Robinson's Texas leaguer to right.

Smith singled to right, Robinson going to second.

Duggas flied out to Stimpson. Two runs, five hits, no errors.

Lohman opened Lowell's half of the ninth with a single over second.

Lohman went to second on a wild pitch.

Swayne walked.

Lohman scored on McCleskey's drive centre.

Final score: Lowell 5, Fitchburg 4.

BASEBALL RESULTS

Final first game National—Brooklyn 4, Pittsburgh 2.

American — Boston-St. Louis game postponed, rain.

(American) New York - Chicago game postponed; wet grounds.

(Federal)—Buffalo-Chicago game, postponed, wet grounds.

When you have any real estate to sell, consult J. F. Donohoe, Donovan bldg Telephone.

If you want help at home or in your business, try The Sun "Want" column.

LOWELL'S CELEBRATION ON OPENING WHITE WAY

Special Cars From Suburbs — Band Concerts on Streets—Big Parade in Blaze of Glory—Official Program and Features of Observance

If the weather be favorable tomorrow the celebration planned to mark the opening of the big white way in the principal streets of our city will be one of the most notable and probably by far the most spectacular in the city's history. Never before were the streets along the course of the white way more elaborately decorated. The merchants whose doors the white way passes are delighted and in celebration of the event they will sell their wares at greatly reduced prices tomorrow. Therefore, let the day be a combination of business and pleasure for all.

Band Concerts

A feature of tomorrow's celebration during the day will be band concerts by Tabor's Sixth regiment band in different sections of the city. According to plans the band will do the "German band act," that is, it will go from one part of the white way to the other. At noon the band will start out on its musical journey and will stop at the junction of streets along the white way and will render concert numbers. The principal stopping places will be city hall, Junction of Merrimack and Cabot streets, Merrimack square, junction of Market and Central streets, junction of Gorham and Middlesex streets, some place along Gorham st. and the Middlesex street station.

Appeal to Board Members

The officials of the board of trade this forenoon mailed special postal cards to all the members of the organization bearing the following notice:

The annual meeting of the Lowell board of trade will be held at the rooms of the board in Central street Tuesday, June 1, 1915, at 8 p. m.

Order of business:

Report of the secretary for the year 1914-1915; report of auditor and treasurer, reports of standing committees, election of officers for 1915-16, new business.

The Lowell board of trade and the Merchants of the city will conduct a celebration on the occasion of the initial illumination of the new ornamental street lighting system.

A special fund for the observance has been raised and an elaborate program has been arranged for the day. See local newspapers for complete program.

As a member of the board you are cordially invited to participate in the auto division of the parade. If you

Continued to page six

FOUR AUSTRIAN TOWNS CAPTURED BY ITALIANS

Italy has invaded Austria. Official announcement was made by the war office at Rome today that Italian forces had penetrated Austrian territory along a line running about 40 miles north from the Gulf of Trieste, capturing four towns within two or three miles of the frontier.

An Italian destroyer raided the Austrian port of Busno near the frontier, destroying the landings, railroad station and barracks. Two Austrians were killed, the first casualties reported in the new campaign.

It is regarded in London as probable that the Austro-German army will make the first important move by striking at the Italian centre in the direction of Verona.

Heavy Fighting in West

Heavy fighting is in progress once more on the western end of the Franco-Belgian front. British, German and French forces are making attacks at various points between Arras and the coast. There is as yet no sign, however, of a general assault by the allies such as has been predicted.

Turkish Attack Fails

Despatches from Athens reiterate the report that the Turkish attack on Gallipoli peninsula, made with the pick of the Ottoman army, was a failure. It is stated that wounded Turkish soldiers by the thousands are arriving in Constantinople and that all assaults have been repulsed by the allies.

Austrian Warship Damaged

One of the Austrian warships which took part in yesterday's attack on the east coast of Italy is believed in Rome to have been injured. The ministry of marine announced that a steamer had sighted an Austrian warship with a heavy list and that it probably was the vessel which attacked Barletta and was driven off.

German Attacks Repulsed

Eight attacks were made by the Germans yesterday between Arras, in northern France and the Belgian coast. The French official statement of today asserts all these attacks were repulsed and that heavy losses were inflicted on the Germans.

Dutch Government's Protest

The Dutch government has sent to Germany a protest against the sinking of the Lusitania, which resulted in the death of several Dutch subjects. The note follows the lines of the American communication to Germany.

ACTIVE MILITARY AND NAVAL OPERATIONS BETWEEN AUSTRIA AND ITALY

LONDON, May 25, 11.52 a. m.—Active military and naval operations are now under way between Austria-Hungary and Italy but there has been no contact of land forces of any great strength. Air and naval raids of a minor character form the sum total of the first 24 hours of warfare between these former associates in the triple alliance.

It is generally understood that Italy has arrived at an agreement with her new allies under the terms of

Continued to Page 10

21,000 CAPTURED

Berlin Claims Russians Taken in Battle North of Przemysl

BERLIN, May 25, via London, 5.37 p. m.—General Mackensen has renewed his offensive against the Russians north of Przemysl and yesterday he captured 21,000 prisoners, according to the official statement given out in Berlin today by the German war office.

Adams & Co. have the very best ready-to-hang shade for 25 cents ever put on the market.

If you want help at home or in your business, try The Sun "Want" column.

TOMORROW'S PROGRAM

So far as the arrangements are fixed the following is the outline of the official program for tomorrow's celebration:

All Day. Special attractions for shopping in all stores. Do your shopping early.

10 a. m. to 6 p. m. Exchange of credentials by visitors for free transportation home—60 Central Street.

10.30 a. m. Arrival of special cars containing suburban visitors.

Noon Hour. Band concerts at different points in the business (White Way) district.

2 p. m. Arrival of afternoon specials containing suburban residents.

Evening. City Hall illuminated and open for inspection throughout the evening.

6 to 8 p. m. Band Concert at City Hall by Salem Cadet Band.

6.30 to 7.30 p. m. Band Concerts:
Gorham Street by Tabor's Sixth Regiment Band.
Market and Central Streets by Lowell Military Band.
Merrimack and Cabot Streets by Lowell Cadet Band.

7.30 p. m. Formation of parade and march of sections to City Hall, passing through Merrimack Square.

8.15 to 8.30 p. m. Opening of White Way at City Hall by Mayor Murphy.

8.30 p. m. Start of Parade. Route: Moody to Cabot, to Merrimack, to Central, to Charles, to Gorham, to Middlesex, dismissing at depot.

All Evening. Special Dining Room attractions, with music, cabaret, etc., at Richardson Hotel, Harrisonia Hotel, Waverly Hotel, and Page's Restaurant.

BANISH SCROFULA

Hood's Sarsaparilla Cleanses the Blood, Skin Troubles Vanish.

Scrofula eruptions on the face and body are both annoying and disfiguring. Many a complexion would be perfect if they were not present!

This disease shows itself in other ways, as bunches in the neck, inflamed eyelids, sore ears, wasting of the muscles, a form of dyspepsia, and general debility.

Ask your druggist for Hood's Sarsaparilla. This great medicine completely eradicates scrofula. It purifies and enriches the blood, removes humors, and builds up the whole system. It has stood the test of forty years, and has received thousands of testimonials of the entire satisfaction it has given.

Scrofula is either inherited or acquired. Better be sure you are quite free from it. Get Hood's Sarsaparilla and begin taking it today.

RATE OF INTEREST

Paid for the past six months by the Middlesex Cooperative Bank

5 PER CENT.

ASSETS, $630,000

Shares in the new series now on sale and will be on sale one week more. For particulars call at office of the bank, 89 CENTRAL BLOCK.

Richardson Hotel

Has the Best Appointed Dining Room Along the White Way

LOWELL DAY

DINING ROOM OPEN UNTIL 11 P. M.

Elaborate holiday menus with table d'hote and delectable special features. Lowell Day decorations, favors and music. Ladies unaccompanied are assured of careful attention and absolute protection. Middlesex street, opposite depot.

The Lines of a CHALIFOUX SUIT

The cut of a man's coat may not make or mar a man eternally, but it's a comfortable thing to know that it is correct. Fastidious dressers wear Chalifoux Suits with an easy conscience. Less careful dressers are correct (if they buy here) in spite of their want of care, as we are mighty particular in regard to the sartorial part of our clothes.

So, you see, there are many reasons for securing Chalifoux's Clothes besides their good wearing virtues.

Chalifoux's

HARRISONIA HOTEL

Ladies' and Gents' Dining Room Up One Flight—Bathskeller in Basement

Everything Served a la Carte Special Music and Soloists for Wednesday Evening

Broiled Live Lobster or Broiled Native ½ Chicken with Tomato, Cucumber and Asparagus Salad, Choice of Pie, Tea, Coffee or Milk. 50c

Souvenirs for All in Evening

Out of town visitors are cordially invited to make this their headquarters. Make your appointments to meet here. Ladies' parlor and main office at your disposal.

Planked Chicken or Sirloin Steak for two for With Ice Cream or Shortcake. 1.50

Don't forget Wednesday evening from 8 to 11, special music and entertainment, with souvenirs for all. Music From 6 to 11 P. M.

GET RESERVATION AT ONCE

D. L. PAGE CO.'S RESTAURANT

LOWELL DAY

SPECIAL MENU ALL DAY

Illumination Evening

Music

Souvenir Dinner

Special Features

MERRIMACK SQUARE

Turning on The Switch

By His Honor Mayor Murphy tomorrow night is an important moment and epoch in the history of Lowell. We also shall turn on the Switch on next Saturday. Then do we switch our Savings Deposits to interest earning. Savings Deposits then begin working gathering interest. We work the Switch the last day of every month.

Interest Day Next Saturday

Middlesex Trust Co.

Merrimack, Cor. Palmer Sts.

THE BANK FOR EVERYBODY

RED FIRE and SPARKLERS

For White Way Night at

Gallagher's

262 MERRIMACK ST.

WHY NOT

Leave your bundles at our store tomorrow while you shop around town You don't have to purchase unless you want and it will save you lots of trouble. WE ARE RIGHT ON THE SQUARE.

OPEN ALL DAY WEDNESDAY

Wednesday Specials

Baker's Chocolate	17½c lb.
Baker's Cocoa	18c can
1 lb. Can Steak Salmon	12c
Jello	9c en., 3 for 25c
Nabiscos, 10c size	7½c
Baker's Vanilla	20c bottle
Pure Lard	12c lb.
New Butter	30c lb.
Shore Haddock	7c lb.
Fresh Bluefish	12c lb.
Fresh Sea Trout	6c lb.
Large Mackerel	27c each
Chicken Halibut	15c lb.
Large Shad	50c each
Sirloin Steak 25c value	20c
Sirloin Steak 30c value	25c
Rump Steak 35c value	30c
Round Steak 30c value	27c lb.
Pork Roast 19c value	16c lb.
Rib Roast Beef	15c lb.
Legs of Lamb	18c lb.
Fresh Shoulders	11c lb.

FREE—1 lb. Potato Salad (our own Make) with every $1.00 order or over. Fresh made.

FREE DEMONSTRATION OF KREAM KRISP

PHONE 788

FAIRBURN'S

12 MERRIMACK SQUARE

Waverly Hotel

SPECIAL TOMORROW

Regular Dinner - 75c

Ox Joint Soup
Radishes
Roast Green Goose, Stuffed With Currant Jelly
Mashed Potatoes Green Peas
Apple and Cocoanut Custard Pie

Business Men's Lunch 40c

Ox Joint Soup
Broiled Chicken Halibut a la Hollandaise
Roast Rib of Native Pork With Apple Sauce
Macaroni Italian Boiled Potatoes
Mashed Potatoes
Apple and Cocoanut Custard Pie

WHITE WAY Post Cards

Large Assortments

J. A. McEVOY Optician

232 MERRIMACK STREET

FARRELL & CONATON

PLUMBERS, STEAM, GAS AND WATER FITTERS

243 Dutton Street Tel. 1518

If you want help at home or in your business, try The Sun "Want" column.

BOY SAVES MOTHER

LAWRENCE WOMAN WAS TRYING TO END LIFE—8-YEAR-OLD SON SAVED HER

LAWRENCE, May 25.—Worried by the manner in which his mother, Mrs. Ida Helfetz, aged 36, of 20 Wells street, bade him goodby in the morning, 8-year-old Ralph Helfetz ran home from school yesterday noon and frustrated her attempt to commit suicide by inhaling illuminating gas. A pulmotor restored her sufficiently to permit her removal to the General hospital, where it was reported she will probably recover. Mental depression because of illness is attributed as the cause of her act.

"I was worried all the morning," said little Ralph, "because mamma acted so strangely when she kissed me goodby this morning. She cried a little and said she would not see me again as she was going to New York. It was the first time she had said that she was going away and I felt bad all the morning, so when school was dismissed I ran straight home."

The lad said he found the door locked and on going around to the rear saw through a window his mother lying on the floor. He broke the glass, climbed into the room and removed from her mouth the tube from a gas stove.

The boy's cries for help were answered by neighbors and word was sent to the police station. An automobile quickly responded with a pulmotor and a physician was summoned. Respiration was restored and the woman was then taken to the hospital.

Mrs. Helfetz is the wife of Morris Helfetz, a mill operative. There is a daughter 10 years old.

KNOCKED DOWN BY AUTO

James Butler Injured About Head at Gardner by Car of Marcus Greenwood

GARDNER, May 25.—James Butler of 151 Summer street was knocked down by an automobile owned and driven by Marcus Greenwood on South Main street yesterday afternoon, sustaining injuries about the face and neck.

Butler, it is alleged, attempted to cross the street and dodged into the automobile. He was removed to the office of Dr. C. H. Bailey, where he was treated and later taken home.

CARD OF THANKS

The undersigned wish to thank their many friends and neighbors for the kindness and sympathy shown to them in their recent bereavement in the loss of their father and husband; also for the many floral pieces and spiritual bouquets.

Mrs. John J. King,
Miss Mary King,
Mr. John J. King, Jr.

PELHAM, N. H. ATTACKED

Brown tail moths and tent caterpillars have struck Pelham, N. H., and the spraying season is on. "The moths are not as plentiful as last year but they're larger and more of them," is the statement accredited a Pelham man, but it isn't hard for some people to twist other people's statements. The tent caterpillar is a greater pest than the brown tail, and it behooves the farmer who is jealous of his fruit trees to spare neither time nor money in the destruction of the tent.

Tea and Coffee Specialists

BAKING POWDER FREE

On Wednesday, May 26th, we will give a 1 Lb. can of our best Baking Powder, "Fenway Brand" with every lb. of our 35c Tea or Coffee. This powder sells elsewhere with stamps and premiums up to 50c a lb.

We are on the "Great White Way."

Sanborn Importing Co.
22 PRESCOTT ST. OPP. SUN BLDG.

Pillsbury's BEST XXXX Minneapolis

The Quality of Pillsbury's Best Flour is Guaranteed to please you or your money will be refunded. A positive and explicit printed Guarantee is placed in Every Package.

S. K. DEXTER CO., Distributors

Ask Your Grocer for Topsham Creamery Butter.

For a "Guest" Luncheon

An intimate friend drops in during the morning. Before you know it, it's twelve o'clock. The morning work has been at a standstill—lunch is unprepared. The butcher hasn't been given a thought.

That's the time when

BOOTH'S CRESCENT BRAND SARDINES

come to the rescue. A pot of tea, a few slices of bread and a can of these most appetizing, delicious big fish make a lunch that is unexcelled.

There's enough in a can for four persons—six to eight big fish. They are packed in three sauces; tomato, mustard and soused, to suit your taste.

They are unusual in flavor and unusual in size. Each fish is five to seven inches. They are called Sardines only because Uncle Sam says they belong to the Sardine family.

When you ask for them say "Booth's" Sardine's. If you don't your grocer will think you mean the ordinary kind. There is no substitute. Insist on Booth's.

Ask for the Recipe Book

You will be surprised and pleased with the many suggestions in this little book for dainty meals which you can prepare in ten minutes. Your grocer will have a copy or drop a postal to V. H. DUDLEY & CO., 7 India St., Boston.

Packed by
Monterey Packing Co.
San Francisco, Calif.

SUM OF $450 PLEDGED

MOVEMENT FOR RELIEF OF WAR VICTIMS AMONG THE JEWS OF RUSSIA

At the mass meeting held in the Howard street synagog Sunday, the sum of $450 was pledged for the relief of the families of the Russian Jews, who are at war. The meeting was presided over by Robert Silverblatt, Esq. Others who were interested in the meeting were A. S. Goldman, Esq., Frank Goldman, Esq., I. Greef, Y. Widdson, Max Cohp and David Zickind.

MARRIED AT MIDNIGHT

20-YEAR-OLD LYNN GIRL RETURNS HOME AND IS BRIDE OF MAN SHE RAN AWAY FROM

BOSTON, May 25.—Nellie Haskell, the 20-year-old Lynn girl who ran away from her home rather than marry Guy L. Wardwell of Waltham, her parents' choice, because she loved another, and who returned to her Lynn home on Sunday afternoon after an absence of several days, was married at 12.10 o'clock yesterday morning to Mr. Wardwell at her parents' home in Lynn.

The Rev. C. W. Shattuck, pastor of the Advent Christian church, of which the girls says she was a member, performed the remarkable ceremony, at what is said to be perhaps the first midnight marriage in the state.

Though Miss Haskell returned to her home on Sunday firm in her determination not to marry Wardwell and protesting that her affections had been bestowed on another, she soon accepted persuasion of her parents, and finally agreed with them that Wardwell should be the idol of her heart.

Late Sunday evening the Haskell family gathered about the sitting room table and brought Miss Haskell's mind into a submissive mood and forthwith she determined at the instigation of her parents to go to the parsonage of the Advent Christian church and ask the pastor to marry her to Wardwell.

When the decision was reached the parents of the girl established quick communication with Wardwell, who was in Waltham. They told him that their daughter was willing and anxious to be a party to the belated marriage that was originally intended to take place on Thursday evening last.

Wardwell said over the phone that he would be at the house at once. The promise made for the occasion was brought forth from the dresser and prepared for the young woman, while she in haste went to wait on the Rev. Mr. Shattuck.

The minister accompanied Miss Haskell to her home and then waited the arrival of the groom, who was hastening from Waltham. Word was sent to the bridesmaid.

At 12.10 o'clock the Rev. Mr. Shattuck read the ritual that made Miss Haskell and Mr. Wardwell man and wife.

Shortly after the break of day the couple prepared to leave for a brief honeymoon to Waltham and the summer bungalow of Mr. Wardwell in Billerica.

"I do not love Mr. Smith. I loved Mr. Wardwell all the time," declared the bride when asked about John K. Smith of Bath, Me., to whom she had said she was engaged, and because of whom she had said she would not marry Mr. Wardwell.

STOMACH TROUBLES DUE TO ACIDITY

SO SAYS EMINENT SPECIALIST

[illegible]

WHITE WAY Post Cards

Large Assortments

J. A. McEVOY
Optician
252 MERRIMACK STREET

The Bon Marché DRY GOODS CO.

SPECIAL SALE OF

Flags, Flag Poles, Pole Holders, Etc.

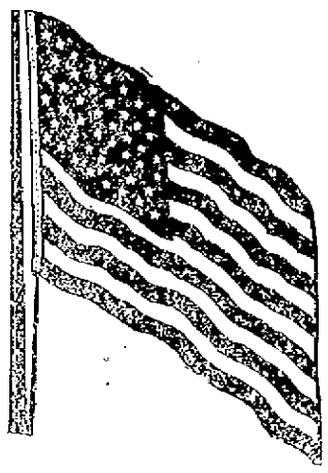

Special Orders Taken for Flags, Banners, Burgees, Poles and Pole Holders of Every Description.

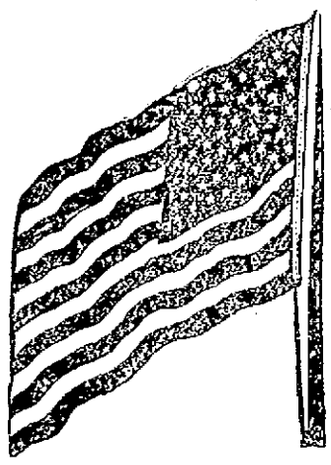

COMBINATION NO. 1
3x5 ft. Fast Color Flag.....
5 ft. Pole with ball and rope.....
¾ in. Galvanized Pole Holder....
39c Complete

COMBINATION NO. 2
4x6 ft. Fast Color Flag.....
8 ft. Pole with ball and rope.....
1 in. Galvanized Pole Holder.....
49c Complete

COMBINATION NO. 3
3x5 ft. Fast Color Flag.....
6 ft. Jointed Pole with brass ferule ball and rope .....
¾ in. Galvanized Pole Holder....
79c Complete

COMBINATION NO. 4
4x6 Fast Color Flag.....
8 ft. Jointed Pole with brass ferule, ball and rope.....
1 in. Galvanized Pole Holder.....
98c Complete

SILK FLAGS
(Fast Colors)

7x10 inch Silk Flag.....10c Each
12x18 inch Silk Flag.....25c Each
17x24 inch Silk Flag.....49c Each
24x36 inch Silk Flag.....75c Each

COTTON FLAGS
(With Spear Head Pole, Fast Color.)

12x18 inch Cotton Flag.....5c Each
16x24 inch Cotton Flag.....10c Each
24x36 inch Cotton Flag.....25c Each
32x48 inch Cotton Flag.....49c Each

COTTON FLAGS
(Clamp Dyed Fast Color.)

3x5 feet Cotton Flag.....49c Each
4x6 feet Cotton Flag.....75c Each
5x8 feet Cotton Flag.....$1.25 Each
6x10 feet Cotton Flag.....$1.98 Each
8x12 feet Cotton Flag.....$2.50 Each

WOOL FLAGS
(Fast Color, Best Bunting)

3x5 ft. Wool Flag.....$1.50 Each
4x6 ft. Wool Flag.....$2.25 Each
5x8 ft. Wool Flag.....$3.25 Each
6x10 ft. Wool Flag.....$4.25 Each
8x12 ft. Wool Flag.....$6.49 Each

FLAG POLES
(Fine Selected Ash, With Wooden Trunks, Ball and Halyards.)

6 foot Pole.....49c Each
8 foot Pole.....59c Each
10 foot Pole.....75c Each
12 foot Pole.....98c Each
14 foot Pole.....$1.98 Each
16 foot Pole.....$2.25 Each

STAR GALVANIZED POLE HOLDER

1 inch Pole Holder.....19c Each
1¼ inch Pole Holder.....25c Each
1½ inch Pole Holder.....39c Each
2 inch Pole Holder.....69c Each

UNION GALVANIZED POLE HOLDER

1¼ inch Pole Holder.....75c Each
1½ inch Pole Holder.....89c Each
1⅝ inch Pole Holder.....95c Each
1¾ inch Pole Holder.....98c Each

POLE SPECIAL

96 inch (8 ft.) varnished hard wood with spear head. Special .....19c Each

The Gilbride Co.

PROGRESS

WEDNESDAY we will celebrate TWO GREAT EVENTS, THE THIRTY-FIFTH ANNIVERSARY of the founding of this business and the opening of the great "WHITE WAY" when the $250,000 Ornamental Street Lighting System will be turned on.

Time works wonders. This is certainly an age of PROGRESS. This store dates back to 1880; like the change in the lighting system we have tried to keep abreast of the times: we have always been the first to adopt improved systems and modernized methods; and while the slogan has ever been PROGRESS, the chief factors in the growth of this business are the FOUNDATION PRINCIPLES laid down by the FOUNDERS years ago—to deal fairly; to guarantee quality; to give value for value; to uphold the dignity of commerce; to consider mere money-gain as of less importance than gaining the CONFIDENCE of the public through reliable merchandise and satisfactory service; to adhere to the TRUTH absolutely—considering a misleading or exaggerated statement as dishonest.

The chief purpose of this article is not to talk about ourselves so we have provided for the people of this city and surrounding towns for Wednesday, May 26th, such a FEAST OF VALUES as has never before been set before the public.

Goods delivered free within 50 miles of Lowell.

Here are a few of the many extraordinary values for Wednesday:

These Values for Wednesday Only

White Pique Skirts, full flare style, with 2 fancy patch pockets, $1.25 value. Wednesday only... 69c

Suits in navy blue and putty, men's wear serge, covert and black and white checks, value to $18.50. Wednesday only..... $7.98

Coats in black and white checks, coverts, Donegal tweeds and goiline cloth, values up to $7.98. Wednesday only..... $3.98

Skirts in all wool serge, poplin and black and white checks, many styles and will include our special extra size skirts up to 36 belt, regular $5.00 value. Wednesday only $3.98

Women's $1.00 2-Clasp Kid Gloves, broken lots. Wednesday, pair 63c

Women' 39c Fine Chamois Suede Gloves, in white; these gloves are washable. Wednesday, pair 19c

"Fruit of the Loom" Cotton, regular price 12 1-2c. Wednesday, yard 8c

Lingerie Waists, the newest models, regular price 98c to $1.50. Wednesday 79c

Yard Wide Percales, regular price 10c. Wednesday, yard..... 7c

Women's 12 1-2c Ribbed Vests. Wednesday, each..... 6¼c

25c Huck Towels, plain and hemmed finish. Wednesday, each..... 17c

6 1-2c Crash. Wednesday, yard..... 4c

Peroxide of Hydrogen, 1 lb. bottles, regular price 25c. Wednesday 11c

Rug Dept.

FOR WEDNESDAY ONLY

$1.50 36 in. x 72 in. Rugs.....79c

$3.00 Guaranteed National Bed Springs, any size... $1.49

$10 9x12 ft. Famous Rattania Rugs, suitable for all rooms.....$4.95

Children Cry for Fletcher's

CASTORIA

The Kind You Have Always Bought has borne the signature of Chas. H. Fletcher, and has been made under his personal supervision for over 30 years. Allow no one to deceive you in this. Counterfeits, Imitations and "Just-as-good" are but experiments, and endanger the health of Children—Experience against Experiment.

What is CASTORIA

Castoria is a harmless substitute for Castor Oil, Paregoric, Drops and Soothing Syrups. It contains neither Opium, Morphine nor other Narcotic substance. It destroys Worms and allays Feverishness. For more than thirty years it has been in constant use for the relief of Constipation, Flatulency, Wind Colic, all Teething Troubles and Diarrhœa. It regulates the Stomach and Bowels, assimilates the Food, giving healthy and natural sleep. The Children's Panacea—The Mother's Friend.

The Kind You Have Always Bought

Bears the Signature of
Chas. H. Fletcher.

In Use For Over 30 Years

THE CENTAUR COMPANY, NEW YORK CITY.

INDUSTRIAL AND STORE NEWS

Mr. Justin J. Murray, a Lowell boy, is making good on the road for the Liggett and Myers Tobacco company. He blew into town a few days ago and expatiated most eloquently on the merits of Velvet and Everyday Smoke and Pure Grape and Union Standard Chewing Tobacco.

More Stores to Close

The following additional names have been sent to the committee in charge of the Thursday afternoon closing of stores from June to November as being in favor of the project: P. F. Devine, LaFleur Hardware Co., J. A. Fillon, Frank Ricard, John A. McEvoy and George Anotnas.

Lowell Letter

Organizer Thomas F. McMahon of the United Textile Workers publishes a letter in the Textile Worker, this month, which read in part as follows: "Lowell opens it labor forward campaign and if the enthusiasm already shown is a criterion of result achieved then I admit that my most sanguine expectations are surpassed.

Boot & Shoe Workers Union

A largely attended meeting of the Boot & Shoe Workers union was held last night in the union quarters in the Runels building, at which a grist of routine business was transacted. One important matter was referred to the executive board and an address on conditions in the trade was made by Organizer Daniel E. Whelan.

Special Meetings

A number of important meetings are scheduled for this week. Tonight the labor forward committee will meet in Trades & Labor hall and the Street Railway Men will hold forth in a special meeting in their quarters in the Runels building. On Wednesday evening the typo election will be held, and on Thursday evening the Machinists union will hold an open meeting and smoker.

Slasher Tenders Union

An amalgamation of the slasher tenders, beamers and dresser tenders was effected at the meeting held by the Slasher Tenders union in Trades & Labor hall last night. President J. W. Johnson occupied the chair and Secretary-Treasurer Wilfred Doyon reported that the finances of the organization were in good condition. The president and secretary were appointed a committee to arrange for an open meeting to be held June 14, and the work of securing speakers was left in the hands of Organizer Thomas F. McMahon. One new candidate was initiated and two applications for membership were received.

Loomfixers Union

The Loomfixers union held a well attended and interesting meeting last night in Carpenters hall, with President John Hanley in the chair. Owing to the fact that next Monday is a holiday, it was voted to dispense with the usual meeting next week. Instead, the executive board will meet at 7.30 o'clock Friday night. Four new members were admitted last night and a grist of routine business was transacted. The new bylaws were presented and adopted and a committee consisting of John Hanley, Frank LeClair, James Carney and Chas. Thibeault was appointed to work in conjunction with Organizer T. F. McMahon for the purpose of drawing and distributing union literature among textile workers. An open meeting is also planned, final arrangements for which will be held at the next regular meeting of the body.

Who Knows Patrick Burke?

The following self-explanatory letter has been received by Secretary Charles E. Anderson of the Trades & Labor council from John R. Quinlan of Bridgeport, Conn.:

Bridgeport, Conn., May 21, 1915.
Mr. Charles Anderson, Lowell, Mass.

Dear Sir: I write to you in reference to Patrick Burke who is sick in St. Vincent's hospital, Bridgeport, in a bad way. The hospital authorities do not express a great deal of hope for his recovery.

I write to ask if you know whether he has any relatives in Lowell. He is not accountable for what he says and the sisters in charge of the hospital requested that I look up his relatives. I have been told that he originally came from Lowell. Any information about him would be valuable in case he should die. Hoping that he will be all right shortly and thanking you for your attention to this matter, I remain,

Yours in union,
John R. Quinlan.

Secretary Anderson turned the letter over to the police.

If you want help at home or in your business, try The Sun "Want" column.

To Have Beautiful Hair, Nourish the Scalp

Dandruff must be removed and the hair roots nourished to stop falling hair and itching scalp. It is unnecessary to have thin, brittle, matted, wispy or faded hair. No matter how unsightly your hair, how badly it is falling, or how much dandruff, simply rub Parisian Sage well into the scalp and it will be all that is ever needed. The hair roots are nourished and stimulated to grow new hair. Even all dandruff is removed with one application, itching scalp and falling hair cease; the hair becomes soft, fluffy, seems twice as abundant, and radiant with life and beauty.

Parisian Sage, a daintily perfumed liquid, is one of the most pleasant, invigorating and refreshing hair tonics known, yet perfectly harmless and inexpensive. After the first application you will be surprised and delighted with Parisian Sage, for there is nothing that will so help to double your present attractiveness as luxuriant, glorious hair, and this tonic treatment is all that can possibly be desired.

Be sure and get the real Parisian Sage from any drug counter, as there is no other so effective.

Ladies! VERY IMPORTANT

White Way Visitors are invited to make this store their headquarters. Bundles checked; rest room; information and other courtesies FREE.

Broadway Wholesale Millinery Co.

ADVERTISEMENT ON PAGE 9

Eastern Steamship Lines

The Great All-the-Way-by-Water Route

To NEW YORK

Every Facility for Safety-Comfort-Convenience

Main Deck Dining Rooms Excellent Service

Twin-Screw Steel Steamships MASSACHUSETTS and BUNKER HILL Leave North Side India Wharf, Boston, week days and Sundays at 5.00 P. M. Same service returning from Pier 18, North River, foot of Murray st., New York. Running time between cities about 15 hours.

METROPOLITAN LINE
FARE $1.00

Inside Rooms with Electric Fans $1.00. Outside Rooms $2.00

Through tickets at all Railroad and Tourist Offices. Baggage checked through. For full information address Passenger Traffic Department, India Wharf, Boston.

WOMAN'S SUFFRAGE

may eventually give to women rights to which they are entitled, but good health, which is the birthright of every American woman, must be hers before she can fully enjoy the privileges which woman's suffrage will bring. Women who suffer from those dreadful pains, backache, headaches, irritability, nervousness and depression, symptoms of organic trouble, should rely on Lydia E. Pinkham's Vegetable Compound, which is made from roots and herbs, to restore them to a normal, healthy condition as it has thousands of other American women.

SOCIAL AND FRATERNAL

Division 8, A. O. H. met in regular session last night with President Daniel F. Reilly in the chair and transacted considerable important and routine business. The financial secretary's report was very satisfactory. Four applications for membership were received and two new members were initiated. It was voted to participate in the Fourth of July celebration. Special business will come up at the next meeting and a large attendance is desired.

Loyal Order of Moose

Eighteen candidates were put through the degree at last evening's meeting of Lowell lodge, Loyal Order of Moose, held in its regular rooms with Dictator John B. Curtin presiding. Communications were received from Portland lodge in regard to the New England convention to be held in that city on June 15, 16 and 17. A communication was also read from Norwich, Conn. lodge enclosing an invitation to be present at the opening of its new home to be dedicated on June 5. Vice Dictator St. Ledger of the organization committee said that a final report on the closing of the charter will be made on June 1.

MRS. A. M. LARKIN'S COMPOUND TABLETS

Are a positive relief of the symptoms of suffocation, hot flushes, headache, backache, dread of impending evil, timidity, sounds in the ear, palpitation of the heart, specks before the eyes, irregularities, constipation, variable appetite, weakness and dizziness. All are promptly heeded by intelligent women who are approaching the period in life where woman's great change may be expected. What it has done for me it surely will do for you. Price $2.00 per box, cash or money order accompanying order. Mrs. A. M. Larkin, Station A, P. O. Box 165, Boston, Mass.

WOMEN'S NECKWEAR

The New Crash Auto Caps with veils, in brown, navy, green, black and white; 98c value. White Way Day Price 50c

Voile Collars with Venetian lace edge; 59c value. White Way Day Price 25c

Lace Vestees in white and cream; 59c value. White Way Day Price 29c

Embroidered Muslin Collars and Cuff Sets, pleated backs; 39c value. White Way Day Price 25c

J. L. CHALIFOUX CO.

COR. MERRIMACK & CENTRAL ST.

ESTABLISHED 1875

CORSET DEPARTMENT

Brassieres, torchon lace trimmed back and front, hooked front, in all sizes, 34 to 44; 39c value. White Way Day Price 20c

Very Latest Models in all styles of Corsets, in all sizes; regular $1.25 and $1.50 values. White Way Day Price 94c

Women's Shirt Waist Extenders of allover hamburg with four full ruffles; 29c value. White Way Day Price 20c

Special Lot of Corsets, in odd sizes, all popular makes; regular prices $2.50 and $3. White Way Day Price $1.89

TOMORROW IS WHITE WAY DAY IN LOWELL

Tomorrow is the first illumination of the new $250,000 Ornamental Street Lighting System. In co-operation with the Lowell Board of Trade to make this a banner day in Lowell we are offering extra specials in every department.

Wonderful Value-Giving Sale, Seasonable Merchandise

AT MONEY-SAVING PRICES

125 SPRING SUITS for Women and Misses — Worth $12.00 to $15.00 — White Way Day Price **$6.75**

100 FINELY TAILORED SUITS for Women and Misses — Worth $15.00 to $20.00 — White Way Day Price **$10.75**

75 HIGH CLASS SAMPLE SUITS for Women and Misses — Worth $25.00 to $35.00 — White Way Day Price **$16.65**

90 High-Class SAMPLE COSTUMES for Women and Misses — Worth up to $15.00 — White Way Day Price **$8.50**

200 HIGH CLASS SAMPLE SKIRTS — Worth $5.00 to $10.00 — White Way Day Price **$3.88**

500 Tub and Street DRESSES for ..... — Worth up to $4.00 — White Way Day Price **$1.77**

120 SPRING COATS for Women and Misses — Worth up to $10.00 — White Way Day Price **$4.45**

175 SPRING COATS for Women and Misses — Worth $12.00 to $15.00 — White Way Day Price **$6.44**

75 SAMPLE COATS for Women and Misses — Worth up to $20.00 — White Way Day Price **$13.50**

50 WHITE TUB SKIRTS — All Brand New, for ..... — Worth $1.95 — White Way Day Price **98c**

Muslin Underwear

Women's Drawers, made of good cotton, cut full size; 25c value. White Way Day Price 15c

Women's Combinations, hamburg trimmed cover, skirt or drawer to match; 79c value. White Way Day Price 39c

Women's Combination Cover with deep lace yoke, back and front skirt or drawers to match; $1.25 value. White Way Day Price 69c

Envelope Chemise, hamburg trimmed; $1.00 value. White Way Day Price 49c

Night Robes, samples, values up to $1.98. White Way Day 69c

Women's Long White Petticoats, lace and hamburg trimmed, samples; values to $2.98. White Way Day $1.49

SECOND FLOOR

DOMESTIC DEPT.

Pillow Cases, made of Pequot cotton, size 42x36; 15c value. White Way Day Price 14c

Sheets of Heavy Durable Cotton, welded seam, sizes 81x90 and 72x99; 75c value. White Way Day Price 59c

All Pure Linen Hemstitched Table Cloths, excellent quality, made for durability, size 58x78; $3.00 value. White Way Day Price $2.25

Unhemmed Linen Table Clothes, extra heavy, several new designs, size 68x67; $2.50 value. White Way Day Price $1.75

Hemstitched Linen Table Sets, size 61x78, with dozen napkins to match; $4.50 value. White Way Day Price $3.50

Fringed Cardinal Table Covers in white and black and self borders, perfectly fast colors, fine quality, 8-4 and 10-4 sizes; were $1.59 and $1.98. White Way Day Price ..... $1.19 and $1.59

White Wool Knap Blankets, size 64x76 with pink, and blue borders, slightly mussed; $2.25 value. White Way Day Price $1.25

$1.00 Jap Drawn Work Scarfs and Squares, hemstitched ends, drawn work corners and borders. White Way Day Price 69c

FURNITURE DEPT.

Combination Mattresses in one or two part, soft top, bottom and sides, extra good quality ticking; regular $5.00 value. White Way Day Price $3.45

All Brass Beds, two inch continuous bent posts, seven one inch fillers; regular $18.00 value. White Way Day Price $12.25

Glass Tea Trays with solid mahogany and circassian walnut frames, felt lined bottoms and rubber tipped; regular price $1.98. White Way Day $1.00

Solid Mahogany Candle Sticks; regular value 79c. White Way Day Price 59c

Reed Go-carts, in brown only; reg. $2.50 value. White Way Day Price $1.49

Complete Line of Furniture at savings from 25 to 50 per cent below other stores.

FOURTH FLOOR

Millinery Specials

White Untrimmed Straw Hats, 98c value. White Way Day Price 79c

White Untrimmed Hats, in hemp, $1.25 value. White Way Day Price 98c

Black Chip Untrimmed Hats, 98c value. White Way Day Price 49c

Black Hemp Untrimmed Hats, $1.48 value. White Way Day Price 98c

Satin Hats, mixed with straw; $1.48 and $2.98 values. White Way Day Price 49c

Extra Special in Trimmed Hats with values of $3.98, $4.50 and $5.00. White Way Day Price $2.25

Good Line of Trimmed Hats, worth $7.50 and $8.00. White Way Day Price $5.00

Wreaths for children's and women's hats. 48c value. White Way Day Price 25c

Fancy Bands for sport hats. 39c values. White Way Day Price 25c

WOMEN'S GLOVES

Women's Overseam Kid Gloves, 2 clasp in gray, blue, tan, white and black with white and white with black. 79c values. White Way Day 59c

Women's 12-Button Kid Gloves, in green, blue, gray, tan and white. $1.50 values. White Way Day..69c

Women's 2-clasp Silk Gloves, double finger tips, in tan, navy, black, white with black and black with white. 50c values. White Way Day 29c

STREET FLOOR

Extra Special Offerings in

Leather Goods

All our women's shopping of Fancy Leather Bags at practically cost.

$1.49 Bags. White Way Day $1.09
$1.98 Bags. White Way Day $1.39
$2.98 Bags. White Way Day $2.19
$3.98 Bags. White Way Day $2.69
$4.98 Bags. White Way Day $3.79

These bags are in black and assorted colors with silver, gilt and gun metal frames, silk and kid lined and assortment of inside furnishings. All new and up-to-date goods.

Women's Combination Pocketbooks and Card Cases, each one with inside frame and finger strap on back. Assorted styles and sizes.

49c grade. White Way Day 39c
98c grade. White Way Day 79c
$1.49 grade. White Way Day $1.19
$1.98 grade. White Way Day $1.39

Imported Beaded Bags in plain and fancy colors, just the bag for light dresses.

98c grade. White Way Day 67c
$1.49 grade. White Way Day $1.19
$1.98 grade. White Way Day $1.39

Men's Bill Books, Card Cases, Bill Folders, Strap Pocketbooks. Etc.

98c grade. White Way Day 69c
$1.49 grade. White Way Day $1.19
$1.98 grade. White Way Day $1.39
$2.98 grade. White Way Day $2.19

STREET FLOOR

SUNSHINE DEPT.

Shrimps— White Way Day Price ..... 10c, 3 for 25c

Deviled Ham— White Way Day Price ..... 10c, 3 for 25c

Women's Shoes

Women's $4.00 Sport Oxfords in white nu-buck, rubber sole with black patent colt or tan Russia trimmings. White Way Day Price $3.00

Women's $4.00 and $4.50 Low Cut Shoes in oxfords and pumps with plain colored tops in all sizes. White Way Day Price $3.00

STREET FLOOR

Women's $1.25 Rubber Sole Oxfords in white canvas blucher, in all sizes. White Way Day Price 79c

Women's $2.00 and $2.50 New Pumps in patent and dull leathers with cloth effects in taupe, sand, gray and fawn. White Way Day Price $1.29

Women's White Buck Sample Boots, oxfords and pumps, also White Sea Island duck, all sizes. White Way Day Price $1.50

Girls' $1.50 Boots, oxfords and pumps, in plain and patent leathers, all styles and sizes. White Way Day Price 98c

DAYLIGHT BASEMENT

Stationery Special

The Pilgrim Initial Linen Correspondent Cards and Stationery, also colored cards and stationery; 50c value, half price. White Way Day 25c

CANDY DEPARTMENT

Romance Chocolates, 40c value. White Way Day Price 29c Lb.

Salt Water Kisses—White Way Day Price ..... 13c, 2 for 25c

Children's Department

Children's Gingham Dresses, sizes 2 to 14 years, 69c and 98c values. White Way Day Price 39c

Children's Gingham Dresses, sizes 6 to 14 years, 98c value. White Way Day Price 69c

Children's French Dresses, in fine lawns, prettily trimmed with hamburg and Val. lace, 98c value. White Way Day Price 49c

Children's Rompers, 29c value. White Way Day Price 19c

SECOND FLOOR

Dresses and Aprons

Women's House Dresses, in blue, pink, lavender and linen; regular 69c value. White Way Day Price 35c

Women's Afternoon Dresses, all new styles, wide skirts, $1.25 values. White Way Day Price 88c

New Percale and Gingham House Aprons, regular 29c values. White Way Day Price 19c

Allover Aprons, in light and dark colors; 49c value. White Way Day Price 33c

SECOND FLOOR

WAIST SPECIALS

White and Colored Waists, samples; $1.25 value. White Way Day Price 49c

White and Colored Waists; $1.49 value. White Way Day 69c

White Wash Silk Waists; $1.98 value. White Way Day 88c

White and Flesh Georgette Waists; $2.98 value. White Way Day Price $1.98

White and Colored Crepe de Chine Waists —$5.00 value. White Way Day Price $2.69

Colored Silk Petticoats —$1.98 value. White Way Day Price $1.00

Colored Mercerized Petticoats; $1.00 value. White Way Day Price 49c

SECOND FLOOR

Knit Underwear

Women's Fancy Stitched Jersey Vests, short sleeves and sleeveless; regular and outsizes; 12 1-2c and 15c values. White Way Day 9c

Women's Fine Swiss Ribbed Vests, sleeveless, V neck, sizes 5 and 6, 25c value. White Way Day 15c

Women's Fine Quality Ribbed Union Suits, low neck, sleeveless, cuff and lace trimmed knee, 45c value. White Way Day 23c

Women's Fine Ribbed Union Suits, low neck, sleeveless lace trimmed, sizes 5 and 6; 50c value. White Way Day Price ..... 39c, 2 for 75c

Children's Summer Jersey Vests, high neck, short sleeves and knee pants; 12 1-2c value. White Way Day Price 10c

STREET FLOOR

Hosiery Specials

Women's Fibre Silk Hose in black and white and large range of colors, linen high spliced heel and toe, lace garter top of lisle, slight irregulars of 50c grade. While they last—White Way Day Price ..... 35c, 3 for $1.00

Women's Pure Thread Silk Hose, lustrous quality, high spliced heel and double sole, extra elastic top, first quality, in black, white and popular shades. Regular $1.00 values. White Way Day Price 89c

Women's Silk Lisle and Medium Weight Hose, reinforced heel and sole, elastic welt, blacks only, 25c quality. White Way Day Price ..... 19c, 3 for 50c

Women's Fibre Silk Hose, black only, irregulars of 25c grade. White Way Day Price 12 1-2c

Children's Fine Ribbed Cotton Hose, black only, sizes 7 to 9 1-2, 12 1-2c value. White Way Day Price, 3 for 25c

RIBBON SPECIALS

All Silk Taffeta Ribbon, choice of favorite colors for hair bows, 3 to 4 1-2 inches wide, 10c value. White Way Day Price ..... 7½c Yard

All Silk Taffeta, Moire and Dresden with satin edge in the best popular shades. No. 40 to 100, 15c and 19c values. White Way Day Price ..... 10c Yard

All Silk Moire Satin and Taffeta with satin edge, fancy bordered dresden and fancy printed messalines, 5 to 6 inches wide; 25c and 39c values. White Way Day Price ..... 15c Yard

All Silk Fancy Plaids and Wide Satin Edge Dresdens, novelty effects for girdles, 50c and 69c values. White Way Day Price 37c

Drapery Department

Couch Covers, 58 inches wide in three good patterns; regular value $1.50. White Way Day Price $1.00

Lot of Scrim Curtains in white and beige; regular prices $1.25 and $1.50 pair. White Way Day Price ..... 98c Pair

Folding Camp Chairs with heavy brown duck seats. Regular value $1.25. White Way Day Price 79c

Cocoa Fibre Mats, sizes 36x72 inches, suitable for the porch; regular $1.49 value. White Way Day Price 79c

Velvet Carpet Remnants, size 27x54 inches, fringed on both ends; regular $2.00 value. White Way Day Price $1.39

Fiberoid Waste Baskets in handsome colors and designs; 79c value. White Way Day Price 59c

Couch Hammocks with iron frame, pad cushion and wind shield. Others up to $12.75. White Way Day Price $4.95

The New Buliding Toy for all ages of children; builds all kinds of models; priced at 50c

THIRD FLOOR

AT SODA FOUNTAIN WHITE WAY DAY, CHOCOLATE MARSHMALLOW, STRAWBERRY COLLEGE ICE, PINEAPPLE COLLEGE ICE, 10c Size 5c

AN HEIRESS IN COURT

Got Into Hands of Sharpers Who Pawned Her Jewels and Drew on Her Bank Account

NEW YORK, May 25.—Miss Eugenia Kelly stood in front of the magistrate's bench in Yorkville court shortly before 4 o'clock yesterday afternoon (a few moments after the hearing in her case had been adjourned till this afternoon) and gazed with stormy gray eyes at John F. McIntyre, lawyer for her mother, Mrs. Edward Kelly, as he said:

"Eugenia, you are too nice a girl to be haled into court this way, to have your name blemished daily as a result of the notoriety. If you will promise to return to your mother and to obey her, to cut out the Broadway crowd and eliminate every thought of Al Davis from your mind, we will drop this charge of incorrigibility instantly."

"I Will Not Give Up Al"

"I won't," Miss Kelly snapped, her heavy black eyebrows drawn to a straight line and her cheeks white. "I will not return to mother. I will not apologize. I will not give up Al, or any of my friends on Broadway. My mother started this bail rolling and I am going to finish it."

"Do you realize, Miss Kelly," asked Deputy Asst. Dist. Atty. Murray Spies, "that you are in danger of being sent to an institution?"

"Well, in such a case it would be me and not you that was sent. You mind your own business."

With that, Miss Kelly peeped at a diamond-studded wrist watch and exclaimed:

"Dear me! This tiresome business has made me late for my appointment with my hairdresser. I should have been there at 3 o'clock."

Never Looked at Her Mother

Then, without so much as a glance at her gray-haired mother, Miss Kelly walked as swiftly from the court room as a throng of half a hundred curious men and women, who swarmed about her, would permit.

Out on the sidewalk after she had gone Mr. McIntyre flashed for a moment into a rage.

"I have been district attorney of New York," he said, "and my experience, as far as the seamy side of life is concerned, has been long and wide, but I'll be d—— if I ever realized what a hold this gang of Broadway parasites could get on a young and wealthy girl. It's amazing when you stop to think how they go about their business of filching riches from young women."

Bank Cashier Questioned

Mr. McIntyre later explained his anxiety to question the bank cashier

"I wish to discover the name of the man who introduced Eugenia to the bank," he said. "We regard him in some ways responsible for the condition which made these proceedings necessary, and in any event such knowledge will be the starting point from which we may begin our task of ascertaining how deeply the girl's estate has become involved. Just now there is no way of telling this."

"And we are anxious also to find out who engaged a lawyer for Miss Kelly," added Val O'Farrell, the private detective, of No. 27 William st., who has worked up the case for Mrs. Kelly. "If she didn't, then it would be interesting to discover who did."

Jewelry Pawned

It was learned that some of Miss Kelly's costly jewelry has been found in pawn shops and that efforts are being made to discover the identity of the person, or persons, who pledged it. Mr. McIntyre had said that a pearl necklace, valued at $4000, and other jewelry valued at $5000 more, are missing, and that Miss Kelly refused all information about them.

Mrs. Kelly said last night she is most interested in discovering how much of Eugenia's estate has been tied up by loans.

When told what her daughter had said in the court room Mrs. Kelly remarked:

"That is on account of her condition. She realizes now that she is almost alone. She would say anything. She is full of defiance. She would say things she did not mean."

After Mrs. Kelly had declared her determination to stick to the course she has begun, she was asked if she would acquiesce if the magistrate should send Eugenia to an institution.

To this she said she could not answer.

MATRIMONIAL

George O. E. French and Miss Betty M. Emberg were married at St. John's Episcopal church yesterday by Rev. James Bancroft. The bride was attended by her sister, Miss Ruth M. Emberg, and the bridegroom by the bride's brother, Gottfrid Emberg. At the conclusion of a brief wedding trip the happy couple will make their home in this city.

STEINBERG—CHALFFON

James Abraham Steinberg of this city and Miss Elsie A. Chalffon of Webster were married Sunday at 6 p. m., the ceremony being performed at Cassidy hall, Webster, Mass., by Rev. E. Steinberg of Lowell and Rev. Baron of Webster, before a large number of friends and relatives of the couple, who are favorably known in Lowell and Webster. The bride wore a white crepe de chine gown with a veil and cap and she carried lilies of the valley. She was attended by Miss Ida E. Steinberg, who wore a sand colored silk gown and carried roses. At the conclusion of the ceremony a reception was held in the hall and present at the festivities were several out-of-town guests, including Mr. and Mrs. Fox and son, Samuel; Mr. and Miss Goodman of Boston; Mr. and Mrs. Glance of Malden, Mr. and Mrs. Buschbaum and Miss Gertrude Cream of Lowell, Misses Sadie and Dorothy Price of Worcester, Miss Frances Sternbane of Clinton and formerly of this city, and Mr. and Mrs. Mintz of Worcester. The couple will make their home in this city.

ANDERSON—BORDEN

Alfred Anderson and Miss C. Winona Borden, two well known young people of West Chelmsford were married Saturday by Rev. Albert Reeves at the parsonage of the Congregational church in North Chelmsford. Anthony Anderson was best man and Miss Laura Borden bridemaid. A wedding dinner was served at the home of the bridegroom's parents, Mr. and Mrs. John Anderson. The couple left on a honeymoon trip to Winthrop and Nova Scotia. Upon their return they will make their home in West Chelmsford.

FAIRFIELD ESTATE SUIT

Miss Fitzpatrick Wins After Long Fight in Courts—Suit Was Tried Before Jury Twice

BOSTON, May 25.—The long fight waged by Miss Gertrude J. Fitzpatrick for recognition at the hands of the late James F. Fairfield of Lawrence and Boston and his executors has terminated finally favorably to her.

Twice a jury of Suffolk county has been given her $125,000 suit to decide but both times, once last December, and again last March, after being out many hours, failed to reach an agreement.

Yesterday a docket entry disclosed the fact that the suit had been settled. The entry, however, does not show the amount or manner of the settlement, merely stating that judgment is entered for the plaintiff (Miss Fitzpatrick) in the sum of $1 without costs and judgment satisfied.

It is understood, however, that the settlement contemplates the caring for Miss Fitzpatrick during her life, and that it is entirely satisfactory to all concerned.

Miss Fitzpatrick testified at the trial of her case that the aged real estate operator, who left a very large estate, at one time wanted to marry her, and that she was willing, but that for some reason, on account of ill health he told her, he did not do so. After this she wanted to leave his service, where she had been employed as housekeeper, but she said that he wanted her to stay and promised that if she would do so he would leave her enough in his will so that she need not work again and could travel and live comfortably.

SEC. BRYAN NOT INVITED

ONLY CABINET OFFICER NOT INVITED TO WEDDING OF SPEAKER CLARK'S DAUGHTER

BOWLING GREEN, Mo., May 25.—William Jennings Bryan, secretary of state, will not witness the marriage of Miss Genevieve Clark, only daughter of Speaker Champ Clark, to James McIlhiany Thomson of New Orleans, here on June 12, because he will not be invited. This was made known in Bowling Green yesterday and confirmed by a member of the speaker's family.

Mr. Bryan, it is stated, will be the only man prominent in official public life who will not receive an invitation to the wedding. All the members of the cabinet except Bryan, all members of congress except one, and nearly 5000 other people will be asked to be present. But not Bryan.

Residents of the Ninth district, most of whom are known to Speaker Clark by name, will be invited by notices to be printed in the newspapers. Speaker Clark more than once has resorted to the use of "blanket invitations" of this kind, and they have always brought crowds to his Bowling Green home.

NOTED CRACKSMAN HELD

DETECTED IN ACT OF BLOWING A SAFE AFTER BORING THROUGH BRICK WALL

BOSTON, May 25.—Joseph Schwartz of Brooklyn, N. Y., notorious cracksman, who was caught in the act of plundering the safe of a West Broadway saloon early yesterday morning, has been held for a hearing before Judge Logan in the South Boston court Thursday. There are two charges against him, one of breaking and entering in the night time and the other of having burglar tools in his possession, and the combined bail is $15,000.

Schwartz had first dug a hole, through which he managed to squeeze his body, in the rear wall of the ell of the saloon of Joseph Mathus at 342 West Broadway, thus effecting an entrance into the kitchen. Then he drilled a half dozen holes in the brick wall of the office against which the safe stood, and was prepared with nitro-glycerine to blow it when detected by Reserve Officer John F. Cashin, who gave chase and fired two shots to attract attention.

If you want help at home or in your business, try The Sun "Want" column.

THE TEUTONS IN FORCE

FULLY 680,000 MASSING TO MEET ITALIAN FORCES ON FRONTIER

THE HAGUE, May 25.—From information reaching The Hague it is understood that the Germans and Austrians have concentrated approximately 680,000 men on the Italian frontier. They have occupied strategic positions in order to meet an attempt or to attempt to strike the first heavy blow in an endeavor to dishearten the new combatants at the beginning of the campaign.

Germans constitute the larger part of this force, which is made up of 34 divisions of approxmatelу 20,000 men each. Only 10 of these divisions are Austrians.

German and Austrian diplomats here apparently are not perturbed by the entry into the war of a new antagonist. It is pointed out in other quarters, however, that Italy's decision may have the effect of curtailing Germany's supplies, large quantities of which hitherto have reached Germany by way of Italy and Switzerland.

There is much interest among diplomats here in regard to the attitude of Roumania and the other Balkan states. The general opinion is that Roumania will not join the war for some time, but that eventually she will take up arms with the allies, together with Bulgaria. This view is strengthened by the understanding that Austria and Germany are not inclined to satisfy the territorial aspirations of these nations.

Visitors to Lowell tomorrow should carry home a Sun dictionary. On sale at The Sun office for one Sun coupon and 98c, worth $1.00.

WELCOME TO OUR CITY

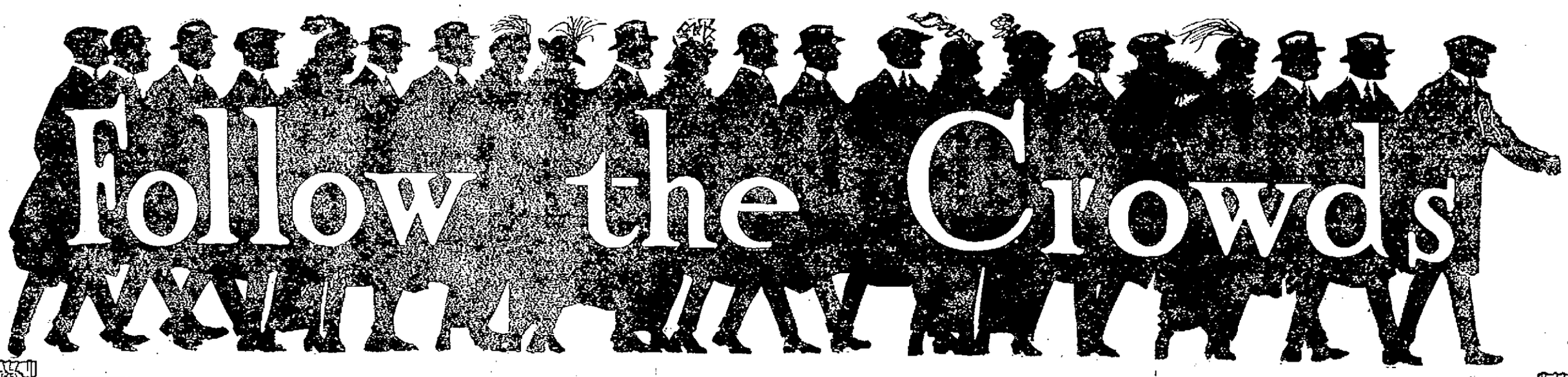

Saunders' Special Creamery Butter 28c lb.

TO

SAUNDERS' MARKET

GORHAM AND SUMMER STREETS. THE STORE OF NO REGRETS. TELEPHONE 3890 FOR QUICK SERVICE.

Fancy New Laid FRESH Eggs Dozen 19c

COME SEE OUR VALUES ON LOWELL DAY. SPECIAL WHITE WAY SALE

For many weeks we have planned for this big Sale. We have gathered together the finest assortment of pure foods that it was possible to get in this big country of ours and we are going to sell these goods Wednesday at prices that should appeal to everyone when quality is considered. We feel very confident that if you buy your Table Supplies here you will be more than satisfied. You can rest assured that every item you purchase is guaranteed. This guarantee is given by us as we know we sell only goods of character, goods of the highest grade. THERE ARE NO REGRETS WHEN YOU TRADE AT SAUNDERS'. Quality is always our first consideration. We know our prices are always right. BE WITH THE CROWD—BE SURE AT LEAST TO LOOK US OVER.

SWEET PICKLED HAM Centre Cuts LB. 18c

LAMB CHOPS Rib or Kidney LB. 18c

RED RIPE TOMATOES 10c Cans EACH 7c

BEST MAINE POTATOES PK. 11c Limited

20c Cuts PRIME RIB ROAST BEEF LB. 15c

21c Value 1 Lb. FRANKS and 1 Lb. KRAUT Both 12½c

BEST FINE GRAN SUGAR LB.... 6c

PINK ALASKA SALMON Tall Can 8c

SMOKED FINNAN HADDIE LB..... 5c

LARGE, FRESH DUCK EGGS Dozen 27c

RIPE BANANAS Large Fruit DOZ. 10c

SWEET JUICY ORANGES DOZ. 10c

Condensed MILK 10c Cans 2 for 15c

INDIAN RIVER ORANGES DOZ. 29c

SWORD FISH SLICED LB... 12c

VERY BEST FULL CREAM CHEESE LB... 21c

EAT, DRINK AND BE MERRY

Don't Forget to Visit the Big

Pure Food Show

White Way Day

THE FOLLOWING WILL BE IN ATTENDANCE:

MOXIE for the Nerves.....Lowell

DAYTON'S KEYSTONE SELF-RAISING FLOUR

PERFECTLY SIMPLE AND "SIMPLY PERFECT"

For biscuits, dumplings, short cakes, puddings and cakes of all kinds.

BEN HUR FLOUR—The Perfect Flour .....Minneapolis
KELLOGG'S CORN FLAKES.....Battle Creek, Mich.
SNIDER'S PRESERVES .....Chicago, Ill.
H. J. HEINZ .....Pittsburgh, Pa.
LOOSE-WILES—The Sunshine Biscuits .....Boston
THE AMERICAN SUGAR REFINING CO .....Boston
THE QUIMBY CHOCOLATE Co. .....Boston
DAYTON FLOUR .....Tonawanda, Pa.
KAFFEE HAG .....225 Fifth Ave., New York
HERRY DODGE WOODS—Tea and Coffee .....Boston

COME AND SAMPLE THE VARIOUS PRODUCTS AT OUR EXPENSE

WE CLOSE THURSDAY AT 12.30 O'CLOCK

HOME REND. LARD PURE LB.. 10c Limited

YORK STATE CORN Sweet, Tender 10c Can EACH.. 7c

PORK STEAK From Native Pigs—Leg Cuts LB.. 18c

FRESH EASTERN SHOULDERS Small Lean LB.. 11c

SLICED BOILED HAM LB.. 25c

OUR OWN MAKE SAUSAGE All Kinds LB. 12½c

NEW CABBAGE Extra Fancy LB... 2½c

NATIVE SPINACH PK..... 8c

THIN SKIN LEMONS DOZ. 12c

EXTRA LARGE RIPE PINES EACH 9c

STRAW BERRIES Extra Fancy BOX 10c

STRONG LIVE LOBSTERS LB.. 20c

COLD CORNED PORK LB.. 22c

HOT BOILED Sweet Pickled HOCKS EACH 12c

FRESH SHORE HADDOCK To Broil LB..... 5c

EVAPORATED MILK Bordens or Van Camps 2 for 15c

SMOKED SHOULDERS

20,000 POUNDS, ENTIRE CAR, FANCY LEAN SMOKED SHOULDERS OR AS THEY ARE SOMETIMES CALLED, CALIFORNIA HAMS. Read why they are different from the ordinary kind.

We have ready for sale tomorrow a straight car of these smoked shoulders that to our mind is the finest lot of goods that ever graced the counters of any store in the world. Never have we seen such a beautiful smoke and color as these little lean shoulders have. We could have purchased some to sell you at a great deal lower price, but we felt that we wanted to make this WHITE WAY SALE one that would be long remembered by the customers who purchase their hams here. We bought only goods that we could honestly say were the finest in the country. These shoulders are cut from little pigs that are dressed near the fields where they are raised. Special care has been given to the curing and the smoking. ON SALE ALL DAY WEDNESDAY

11c lb.

FASHION'S FADS

Tulle and Net Layers to Give Wonderful Color Results

One of the latest fancies and perhaps one of the prettiest is for the use of tulle or net arranged layer over layer to give wonderful color results that could not be obtained in any other way and there is also a very notable tendency toward much more becoming and much more conservative bodices than were worn earlier in the season. If women would only consider what looks well on them as individuals in place of what is ordered by the dressmaker, we probably would see fewer instances of unpleasant and even ugly exposure than has been the case and the return of sanity in matters of evening costumes can be hardly too enthusiastically welcomed. It would be saying to much to say that extremes are dead or to even hint at such a thing, but it is nevertheless true that moderation is to be found on the newest costumes and that greater charm results because of that fact. The properly made low bodice is always a beautiful one, but there is nothing pretty in a garment that cuts all the lines of the figure and that utterly destroys nature's work. A fascinating gown that will be worn to an important fete of the week is made with a slip of lavender charmeuse satin and over it are arranged three gathered skirts of tulle, one of a greenish blue, one of magneta and one of white; each skirt is cut in deep scallops and outlined with little petals of silver cloth. The bodice is of the lavender charmeuse veiled with magenta tulle while the bretelles and big ruffles that serve as sleeves are of the white and the girdle is of the silver cloth, and it gives a very brilliant touch, a butterfly of pearls and colored beads is posed effectively in the low neck and butterflies, let it be added are claiming a good share of attention just now. They are used as ornaments as in this instance, and there is a hint that the neck finish of tulle with a butterfly bow may be expected a little later and many of the dancing frocks of tulle are so arranged as to give the butterfly effect to the bodice.

We are using a great many beads and a great deal of embroidery and these trimmings lend themselves to the butterfly effects so it is natural that we should see them generously used. A fascinating gown that gives evidence of this truth is made with a foundation of palest green charmeuse satin draped with ochre lace while the corsage is literally swathed in green and blue tulle that is so arranged at the back as to closely resemble the wings of a big butterfly.

For dinners and for afternoon dances and for various functions of half-dress, taffeta, faille silk and gros-de Londres are the favorite materials and in their making is to be noted a very curious combination of effects. Designers and dressmakers are searching the 1830 period for suggestions, but they are still clinging to the Empire and we see some combinations that truly are our own. As yet, there is only a slight hint of the full sleeves that were such a conspicuous feature of the 1830 period, but we have the wide skirts that flare and the berthas and they are combined with bodices that hint of the preceding era, but they are none the less charming because of the fact. Never were silks lovelier in color than they are today. A most exquisite dinner gown is made of taffeta in a wonderful shade of pinkish mauve with trimming of soft creamy lace. It is princesse, inasmuch as the bodice and skirt are cut in one and consists of gores that flare most generously at the lower edge and it suggests the raised Empire waist-line. It is closed at the front, where it is lapped in surplice style and the neck is finished with a rolled-over collar of the silk and a soft jabot of lace which extends to the edge of the closing. The long, slightly Mosquetaire sleeves are of the lace also and we have before us a gown suggestive of the Empire period, yet measuring fully five yards in width at the lower edge.

All the tiny, little boleros are smart and really exquisite costumes are made with boleros or little fancy jackets worn over lingerie guimpes. A most fascinating one consists of a three-flounced skirt of bordered taffeta with a quaint little coat of charmeuse satin that matches one of the colors in the border and a little chemisette with high, flaring collar at the back of sheerest organdie. Very lovely and eminently picturesque results are obtained by using these boleros or little coatees in color over white and there is altogether a really fascinating season ahead. If women will only be mindful to choose warily and well and remember that fashions are always adaptable and always offer a choice, we should have a spring of infinite charm. But if the short and the stout choose the widest skirts, if the short-necked sisterhood choose and insist upon wearing the deepest neck frills and the slender women choose the open neck and the long sleeves that only serve to accentuate their thinness, then indeed there will be occasion to weep. A charming costume that is Empire throughout is made with a characteristic skirt completely covered with plaited flounces of tulle, each edged with a band of velvet ribbon and it is worn with a tiny little bolero of velvet that is finished with Mosquetaire sleeves of net and that bolero is cut modestly low and edged with the softest and prettiest possible drapery of lace at the neck edge. Such a costume is charming upon a woman of graceful figure and of graceful lines and let us hope that mirrors will be found in abundance when spring orders are given.

Scallops, bound and embroidered, braiding with soutache and all trimmings of a similar sort are conspicuous. A very dainty, very attractive afternoon costume planned for the south combines white net with white cotton voile. It consists of a straight gathered skirt and a little double-breasted Eton that is cut square at the waist line. The skirt from the knees down is of the voile and the Eton is of the voile to about bust depth. The trimming consists of braiding, very open design that is arranged to largely conceal the connecting seam and to extend down over the voile and up over the net, so connecting the two. Often heavy embroideries and heavy braiding are noted upon garments of such light weight that one is puzzled to know how the work could have been done, but the result is always attractive and always means a certain charm. We are treating cotton as formally as we do silk. In addition to the gown just described, cotton is apt to be found in some of the newest blouses designed for wear with the new spring suits and in not a few of the gowns themselves. Organdie was tried last season as a material for the blouse, but without great success and this spring it appears in the form of collar, cuffs and vestees on the blouse of Georgette crepe, chiffon and the like and sometimes the organdie is daintily embroidered with color or with black. Taffeta is used to trim voile and other cotton materials too, and in various ways we find that cottons and silks are harmonious and can be used one with the other with great success. A charming blouse that is practical as well, is made of sheer white voile with very high flaring collar and sleeve ruffles of shirred organdie that are piped with pale pink taffeta and there is a binding of taffeta finishing the front edges.

WHITE WAY CELEBRATION
WEDNESDAY, MAY 26th

Show your ticket. Trade with us and get an extra 5 per cent. discount on your purchases.

Hardware, Paints, Tools, Cutlery, Seeds and Agricultural Implements

ERVIN E. SMITH COMPANY
43-49 MARKET STREET

DON'T FAIL

To visit our store sometime during Lowell Day. You will certainly find something there you want, at prices that are right, and our sales slips will help you get your return trip ticket.

FREE To the first one hundred ladies presenting a copy of this adv. at our store between the hours of ten a. m. and 6 p. m. we will give to each, one of our Superior Bread Knives, as a souvenir.

SEEDS

A choice line of vegetable and flower seeds for you to select from, in packages and bulk. Peas, corn, beans, beets, cucumbers, lettuce, nasturtium, sweet peas, asters, zinnias, etc.

GARDEN TOOLS

Such as you will find helpful.
Spading Forks.....50c
Wheel Hoes.....$2.50
Shovels.....50c
Steel Rakes.....35c
Hoes.....50c
Watering Can.....35c
Hose Reels.....$1.50
Rubber Hose ft.....8c
Spraying materials.

AUTOMOBILE TOOLS

Monkey, Pipe and Socket Wrenches, Pliers, Screwdrivers, Hammers, Files, Cotter Pins, Bolts and Nuts, Spark Plugs, Dry Batteries, Cotton Waste, Gasolene, Oil, Soap, Polish, etc.

PAINTS

Sherwin-Williams' Ready-mixed Paints are best for inside and outside. Fifty shades to select from. Chair Paints, Screen Paints, Varnishes, Varnish Stains, Enamels, etc.

SCREENING

Black Wire Screening, per sq. ft.....2c
Galvanized, per sq. ft.....3c
Steel Screens.....40c, 50c
Screen Doors.....$1.00 to $2.50
Screen Paint, can.....15c

POULTRY SUPPLIES

We carry the largest variety of poultry supplies in the city, including Feeds, Drinking Fountains, Dry Mash Feeders, Automatic Feeders, Leg Bands, Nest Eggs, Wire Nests, Wire Fencing, etc.

ADAMS HARDWARE AND PAINT COMPANY
400-414 MIDDLESEX ST. Near the Depot

BOSTON WHOLESALE MILLINERY CO.
INCORPORATED

Extends a cordial welcome to all visitors on Lowell Day. And to suitably observe this gala occasion announces

A GREAT WHITE WAY CELEBRATION

MILLINERY SALE

For some time past we have been preparing for this great event. Our buyers have searched the New York markets for the latest novelties of the day. All the newest styles in hats and trimmings await your inspection. The prices have been marked drastically low, so as to make this

The Most Sensational Millinery Sale of the Season

EXTRA SALESPEOPLE IN ATTENDANCE

SENSATIONAL VALUES IN
Black and White Hemp Hats
These Hats Are the Fashion of the Moment!

79c Owing to our immense purchasing power one of New York's best manufacturers has made up special for this sale a selected lot of eight of the latest and most desirable styles in black and white combination—Fine Hemp Hats. These Hats usually retail from $1.50 to $2.00. CELEBRATION SALE PRICE.... 79c

THE SEASON'S BIGGEST HIT!
$2.00 Panamas and Patent Leghorns, at 95c

95c A fortunate purchase for practically cash puts us in possession of two big lots of new style Patent Leghorns and Mannish Panamas. The Panamas are clear white, hand woven and sun bleached. They are cool as a drop of dew. Usual retail value $2.00. CELEBRATION SALE PRICE..... 95c

$1.50 White Kid Hats.....Sale Price 75c
$1.00 White Chip Hats.....Sale Price 45c
$1.00 Children's Hats.....Sale Price 38c
$2.00 Milan Hemp Hats.....Sale Price 79c
$3 and $4 Milan Hemp Hats. Sale Price 96c

25c Wire Frames.....Sale Price 10c
$2.00 Sport Hats.....Sale Price $1.25
38c and 50c Flower Wreaths. Sale Price 19c
38c Daisies.....Sale Price 10c
75c Owl's Head.....Sale Price 39c

HATS TRIMMED FREE DURING THIS SALE

BOSTON WHOLESALE MILLINERY CO.
INCORPORATED
212 MERRIMACK ST., WIER BLDG. OPP. ST. ANNE'S CHURCH

LOWELL C. E. UNION

Rev. Mr. Trites of the Chelmsford Street Baptist church was the speaker at the regular monthly meeting of the Lowell C. E. union held at the South Chelmsford Baptist church last night. He spoke on the "Point of Contrast in Christian Work." It was voted to change the annual business meeting date from the second Monday in December to the first Monday in May. It was also voted to support the meetings to be held on the South common this summer by the Federation of Churches.

ALWAYS MORE FOR LESS

"THE STORE OF PROGRESS"
BOSTON LADIES' OUTFITTERS
94 MERRIMACK STREET LOWELL, MASS.
The Store With the Light Green Front No Connection With Any Other Store In Lowell

THE STORE THAT GIVES VALUE

Extraordinary Sale for the Great White Way Celebration Day

EVERY GARMENT IN OUR ESTABLISHMENT HAS BEEN MARKED DOWN 40%, SPECIAL FOR THIS DAY

We have PLANNED to MAKE THIS DAY a day to be long remembered by giving values which mean unquestionable SAVING to all. Do not overlook a single item in every department, as we have been preparing for this day for the past few weeks, to give merchandise at such an UNUSUALLY LOW PRICE that everybody will realize that they never heard of or saw merchandise of such QUALITY, WORKMANSHIP and STYLE, for anywhere near, or even DOUBLE the price. We are positive that every purchaser will REMEMBER this day and remind themselves of the big values that they got at the BOSTON LADIES' OUTFITTERS, as we believe in direct advertising by giving each CUSTOMER merchandise at the very lowest possible price for which it could be made.

We are positive that when you buy at the BOSTON LADIES' OUTFITTERS once that you will come again. Our store is known within fifty miles around for quality, workmanship and style—small profits and quick sales. Follow the crowds. Come to the store that is always busy. In addition to our low prices, SAVE 40 PER CENT., special for Wednesday, the Great White Way Celebration Day, on the following articles, namely.—Suits, Coats, Dresses of all kinds, Skirts, Petticoats, Millinery, Waists, Children's Dresses and Coats, etc. Everything has been marked down, special for this day 40 per cent. Before buying visit our store and convince yourself that for the quality, workmanship and style, you can save one-half. Do not be misled. Remember the number—94 Merrimack Street.

BARGAINS WHITE WAY BARGAINS
WEDNESDAY, MAY 26, 1915

Combination No. 1

1 Pound Best Tea, any kind
1 Pound Capital Coffee
1 Pound Pure Cocoa

The above is worth $1.15. White Way Price..... 69c

Combination No. 2

One large size Coffee Percolator and one pound of our Best Capital Coffee.

The above is worth $1.81. White Way Price..... 99c

We have only 50 of the above Percolators

OUR COFFEES ARE ALL FRESH ROASTED

Sugar 5c a Pound. 10 Pounds to a Customer. Wednesday Only.

NICHOLS & CO., 31 John St.
ORIGINATORS OF HIGH GRADE TEAS AND COFFEES AT LOW PRICES.

THE WHITE WAY

Continued

own an auto, invite other members or friends to ride with you.

Parade will form on Market street, near Central street, at 7.30 p. m. Plan on being in the parade.

Final Arrangements

Final arrangements for the big celebration in connection with the opening of the new white way which will take place tomorrow were made at a conference held in the rooms of the Lowell board of trade this forenoon. Present at the conference were President Robert F. Marden and Secretary John H. Murphy of the board of trade; Chief Marshal Thomas J. O'Donnell, Chief Redmond Welch of the police department, Chief Edward F. Saunders of the fire department, Manager John E. Hunnewell of the Lowell Electric Light Corp., General Superintendent Thomas Lees and Supt. H. E. Farrington of the Bay State Street Railway Co.

Plans for the big celebration, which also includes Lowell day, were discussed at length, but the chief topic of discussion was the parade which will be held in the evening when the "juice" is turned on in the white way. An invitation has been sent to the city officials to meet the members of the board of trade at their rooms in Central street in the early evening and also to participate in the parade and this matter was taken up at the regular meeting of the council this forenoon.

It was decided to have the four militia companies, the "Light brigade" which is composed of employes of the Lowell Electric Light Corp., who have installed the lights along the white way, and the police to escort the members of the board of trade from the latter's room in Central street to city hall before the lights are turned on.

According to final plans the militia companies headed by Major Colby T. Kittredge will assemble in Market street, while the police department with the apparatus thereof will also form in the same street. The board of trade automobiles will be in the rear of the line in Market street and at 7.30 o'clock sharp the parade will start toward city hall. The militia companies will be headed by the Sixth Regiment band, while the board of trade will be preceded by the Lowell Military band.

The line of parade will move into Central and Prescott streets and at Merrimack square will be met by the "Light brigade." This organization will feature a large float drawn by twelve horses and will be headed by Teel's band of Boston. The brigade will leave the plant of the Lowell Electric Light Corp. in Perry street at 7.15 o'clock and will fall in line at the corner of Prescott street and Merrimack street.

The parade will then proceed toward city hall and will be met at Kirk street by the High school regiment. From there the body will move into Moody street until after the lights are turned on. The members of the municipal council as well as a committee from the Lowell board of trade will mount the platform at city hall and sometime between 8.15 and 8.30 o'clock the lights will be turned on.

Chief Marshal O'Donnell announced that Battery C of Methuen will come over the road and will come by way of the Aiken street bridge to get in line with the parade at the junction of Moody and Cabot streets.

The fire department will remain at the Central station in Palmer street until after the lights in the White Way are turned on. Then this body of men and apparatus will drop into line in Moody street and will take up the rear of the parade so as to be prepared in case of an alarm ringing during the parade.

The chief marshal's staff will be composed of sixteen prominent citizens, and two representatives from the police department, fire department, board of trade, "light brigade," high school regiment, militia companies, battery company.

Route of Parade

As soon as Mayor Murphy turns on the current the parade will form in Moody street and will proceed along the following route: Moody to Cabot, to Merrimack, to Central, to Charles, to Gorham, to Middlesex as far as the railroad station, where it will disperse, after being reviewed by the mayor and other members of the municipal council.

ROSTER OF PARADE

Chief Marshal O'Donnell has sent out the following roster of parade:

Platoon of Police
Salem Cadet Band
Chief Marshal and Staff
Sixth Regiment band
Battalion of militia.
Section of Battery
Carriage with Mayor and Officials
High School Drum Corps
High School Drum Corps.
High School regiment
Teel's Band
Light Brigade
Lowell Military band
Board of Trade automobiles
Lowell Cadet band
Lowell Police Department
Lowell Fire Department

Chief marshal and staff will be met at Market street with right resting at Central, at 7.15, civilians wearing frock coat and silk hat, dark trousers and leggings. Others in uniforms of respective organizations.

Militia and Sixth regiment band form on Warren street, right resting on Central at 7.30.

Battery form on Moody street, right resting at Cabot street, at 8 o'clock

High school regiment form on Kirk street, right resting on Merrimack at 7.30.

Teel's band and Light Brigade form in East Merrimack street, right resting on Canal bridge, at 7.30.

Lowell Military band and Board of Trade automobiles form on Market street, in front of police station, at 7.30.

Lowell Cadet band and police department at police headquarters at 7.30.

Lowell fire department in Palmer st, right resting on Merrimack, at 8 o'clock.

The parade will be reviewed by the mayor and officials, the marshal and staff at the Middlesex street station.

Organizations are expected to be in their places assigned in order that the parade may start from Market street at 7.30.

Per order,
Thomas J. O'Donnell,
Chief Marshal.

Maj. Charles A. Stevens, chief of staff.

Chief Marshal's Staff

This afternoon Chief Marshal Thomas J. O'Donnell gave out the names of the following as forming his staff:

Major Charles A. Stevens, adjutant general of the First brigade, M. V., chief of staff; aids, Stephen Kearney, John C. Leggat Esq., John Cotter, Edward S. Fitzpatrick, Frank X. Donzaler, John P. Quinn, Elias J. McQuade, Joseph Molloy, Joseph Albert, Francis Qua, Jr., Henry Reynolds, John P. Curley, Herbert Blake, Otis Butler, Herbert Simmons, James W. McKenna, John J. Sullivan, A. J. Ryan, all members of the board of trade. Others of the staff are the following who will represent the different organizations in the parade: Police department, Patrolmen M. Winn and Jil H. Clark; fire department, Lieut. C. E. Abare and Lieut. G. P. Flint, and others whose names will be given later.

Assignment of Bands

During the early part of the evening concerts will be given in various parts of the city, along the White Way and the following program has been arranged:

The Lowell Cadet band is to report at the corner of Cabot and Merrimack streets at 6.30 o'clock and play until 7.30 o'clock, and then report to the police station.

The Lowell Military band will report at the corner of Market and Central streets at 6.30 and play until 7.30 and then report at the board of trade.

Tabor's Sixth Regiment band will be stationed in Gorham street at 6.30 and will play until 7.20 at which time it will escort the militia companies to Market street.

The Salem Cadet band will report at city hall at 6 o'clock and will play until 8 o'clock. Then it will head the parade.

Teel's band of Boston will arrive at the railroad station in Middlesex st. at 6.20 o'clock and will play there until 7 o'clock at which time it will leave for the plant of the Lowell Electric Light corporation in Perry street to escort the "Light brigade" to the corner of Merrimack and Prescott sts.

The Parade Features

The formation and route of parade will be found elsewhere.

In the military feature, besides the infantry there will be a squad of mounted men from Battery C of Methuen with gun. Another feature will be a picked detachment of the high school regiment, consisting of 100 commissioned and non-commissioned officers with the high school drum corps.

The police and fire departments will appear in full dress.

The city government and members of the board of trade will ride in the auto division which promises to be an imposing feature of the parade.

Much interest is being taken in the "light brigade" of the parade, which will include two companies of workers with picks and shovels who did the actual labor in starting the White Way and a 12 horse rig, the first ever attempted in Lowell by local concerns with a single driver. This team of horses will pull a 30 ton truck on which will be loaded the reels on which the cables were strung prior to being put under ground. Harry L. Stanley and John Brady will supply the horses and the Simplex Electrical Manufacturing company of Cambridge will furnish the rig together with Teel's band of Boston. Other features of this division will be trucks laden with electrical apparatus of unusual type and a truck bearing one of the electrical ornamental lights, fully equipped and lighted from a battery on the same truck. In the auto section there will be several decorated machines, including six to be electrically decorated by George A. Hill.

The music will be plentiful and of a high order.

City Hall Inspection

Every office in city hall will be illuminated and in charge of the full corps of clerks, tomorrow evening when the building will be open to inspection by the public. The exterior of the building will be decorated and before the exercises in front of the building a band concert will be given by the Salem Cadet band. The Electric Light company will install appliances and an operator in the city treasurer's office by whom the lights of the White Way will be operated.

The Decorations

Lowell's business section is today profusely decorated with colored bunting and American flags in honor of Lowell day and the opening of the great white way. From the Middlesex street station to Colburn street, above city hall, all along the white way route the streets present a wonderful display of colors that will adorn the downtown district until the observance concludes late tomorrow night.

The decorating was done almost entirely in a night by C. M. Young of this city, under the direction of the Lowell board of trade which solicited subscriptions for the purpose. Nearly every Bay State street railway pole along the whole line, from the depot to Cabot street is partly covered with streamers of bunting of the national colors and at the top of each is a carefully arranged American flag or a strip of the colored bunting. The strips of yellow and other than the national colors were used because the decorator ran short on the national bunting.

Lowell merchants are also taking a willing part in the decorations and are giving the street a perfect background by covering the fronts of their stores with elaborate decorations. This work is being rapidly rushed ahead today and when daylight breaks tomorrow the business district of the city will be a blaze of glory.

The painting of the poles is also going along with great success, and this will be practically completed today. The finishing of the appearance of the lamps has also been all planned out and the lights will be prepared with extreme care so that there will be no holdup when the switch is turned tomorrow night.

233 Lamps Provided For

One hundred and seventy-two lamps have been installed on the original route, which runs from the railroad station, down Middlesex to Central; up Gorham to Appleton; through Little Appleton to Central; down Central and around Merrimack square, Prescott street and up Merrimack as far as Colburn street. From Colburn street to Cabot 28 lamps have been installed, and on Middlesex street, above the station, 22 are being finished. There are 11 lights on Gorham street, above the post office. This will make a total of 233 when the entire system is completed.

Of this number, it is stated, 35 of the lights will burn all night and the remainder till 11 o'clock, except Monday and Saturdays evenings, when the switch will not be turned off until 12 o'clock.

High School Regiment to Parade

It was announced this afternoon that the entire High School regiment will turn out in tomorrow evening's parade. Originally it was proposed to have the regiment represented by a picked company of commissioned and non-commissioned officers.

BECKER MUST DIE

Second Conviction of Former Lieutenant Upheld by Court

ALBANY, N. Y., May 25.—The second conviction of former Police Lieut. Charles Becker for instigating the murder of Herman Rosenthal, the New York gambler, was upheld today by the court of appeals. Becker must now die unless he can obtain executive clemency from Gov. Whitman, who as district attorney of New York prosecuted him or the United States supreme court interferes by habeas corpus or otherwise."

BIG ADVERTISING TRUCK

Feature Sent Over Road to Lawrence by J. L. Chalifoux Company This Afternoon

As a result of a conference between Secretary Murphy and Harry Chalifoux of the J. L. Chalifoux Co., early this afternoon, one of the big trucks belonging to the J. L. Chalifoux Co. was sent over the road to Lawrence equipped with big signs telling of the celebration in Lowell tomorrow and inviting the down river people to take advantage of the free car service and come to this city. The truck will be driven around the streets of Lawrence this afternoon and tonight.

FELL DOWN FLIGHT OF STAIRS

John Donovan of 23 Rogers street sustained a severe scalp wound about 2 o'clock this afternoon when he fell down a flight of stairs at his home. The ambulance was summoned to remove him to a hospital for treatment but the man refused to go and received medical aid at home.

FUNERAL NOTICES

SWEENEY—The funeral of William Sweeney will take place tomorrow morning at 8 o'clock from the home, 247 White street. Solemn high funeral mass at St. Jean Baptiste church at 9 o'clock. Friends invited. Funeral arrangements in charge of Undertakers Amedee Archambault & Son.

NO PARCEL POST TO ITALY

WASHINGTON, May 25.—The Italian postoffice department today notified the United States of the suspension of parcel post between the two countries. Packages now in the mails will be returned to the senders.

GET IN LINE

FOR THE

Great "White Way" Parade

AT

MACARTNEY'S

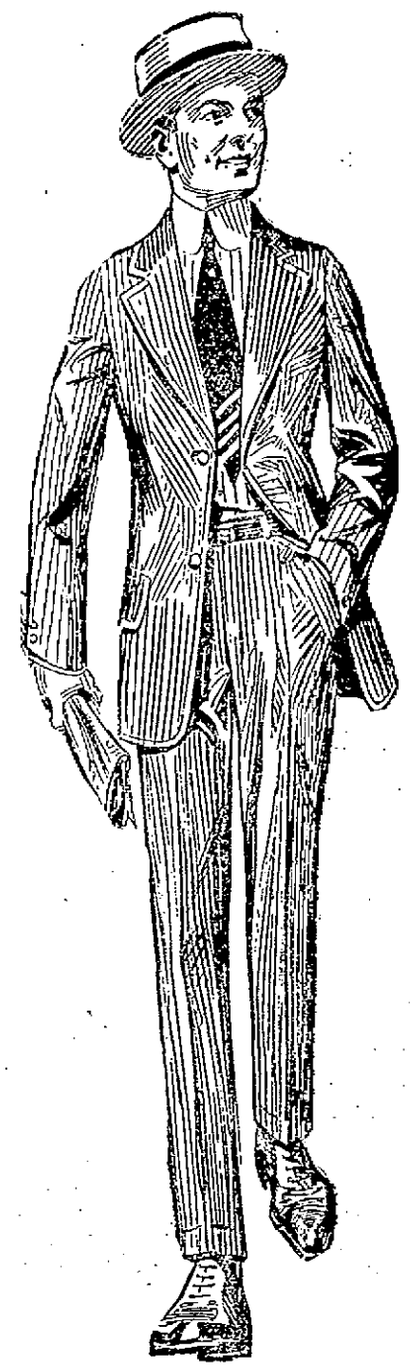

And you will be in the front rank of style perfection. THE BRIGHT LIGHTS will shine their brightest tomorrow, but they won't be any more dazzling or welcoming than the big money-saving opportunities that will illuminate this good store.

MEN'S SUITS

For All Men, in Our Complete and Big Variety of Styles, Models and Fabrics

BROKEN SIZES FROM OUR HIGH GRADE LINES
$5.37
$18.00 SUITS
An endless variety of snappy English Models, conservative business men's models, in fact styles of all kinds; some were as high as $18.00.

$14.37
$10 AND $12.50 SUITS
Worsteds, Tweeds and Cassimeres, all first-class and up-to-date, but broken in sizes.

$7.87
$20 AND $22.50 SUITS
Broken in sizes, but perfect in styles and quality.

$16.87

$12.50 AND $15 SUITS
Any man, no matter how large or supposedly hard to fit, can be well-fitted out of this lot.

$9.87
$25 SUITS
A vast assortment, all kinds of fabrics and patterns, Glen Urquhart plaids, mixtures and plain shades in abundance.

$19.87
Here you can choose a Blue Serge Fancy Blue, Brown, Gray or Mixtures, in all wool suitings for

$12.37
$28, $30 AND $35 SUITS
The highest degree of style perfection and tailoring.

$21.50

STAPLE $15, $20 AND $25 BLUES AND BLACKS NOT INCLUDED

MEN'S FURNISHINGS

SHIRTS
50c Working Shirts 3 for $1.00 — 37c
50c Negligee Shirts 3 for $1.00 — 37c
$1 Negligee Shirts 3 for $2.00 — 69c
$1.50 Soft Shirts 3 for $3.00 — $1.09
$2.50 Soft Shirts 3 for $4.50 — $1.65

UNDERWEAR
25c Balbriggan Underwear 19c
39c Balbriggan Underwear 29c
39c Athletic Underwear for 29c
50c Porosknit Underwear 33c
$1 Soisette Athletic Underwear 55c
50c Athletic Underwear for 37c
79c Athletic Union Suits 55c
$1 Peerless Union Suits, irregular quality....69c
$1 Athletic Union Suits....74c
$2 Soisette Athletic Suits $1.15

HOSIERY
12½c Half Hose.... 7c
4 Pairs 25c
19c Silk Lisle Half Hose 12½c
25c Silk Plaited Half Hose, irregular quality....17c

NIGHT SHIRTS AND PAJAMAS
50c Night Shirts....39c
$1 Twill Night Shirts for...69c
$1 Pajamas 87c
$1.50 Pajamas $1.29

NECKWEAR
25c Washable Four-in-Hands 12½c
25c Silk Four-in-Hands for 17c
50c Cheney Silk Four-in-Hands, irregular quality, 29c
50c All Silk Four-in-Hands 35c
$1 All Silk Four-in-Hands 65c

SUSPENDERS, BELTS AND GARTERS
25c Suspenders 17c
50c Suspenders 36c
50c Belts 36c
25c Boston Garters....15c

TROUSERS

Fine Grade Worsteds, Serges and Woolens, thoroughly and carefully tailored.

$1.50 PANTS....98c | $2.50 PANTS....$1.77
$2 PANTS....$1.48 | $3 PANTS....$2.37
$4 PANTS....$3.37

STRAW HATS

Our Anniversary Leader in Straws is the greatest value ever offered at the start of any Straw Hat season. Leghornettes, Porto Ricans, Soft Splits, Fine and Rough Sennits, in every good shape and style.

$1.85

BOYS' CLOTHING

$3.50 and $4 SUITS....$2.87 | $6 and $7 SUITS....$4.87 | $8, $9 and $10 SUITS....$6.87
$5 and $6 SUITS....$3.87 | $7, $8 and $9 SUITS....$5.87 | $10 and $12 SUITS....$7.87

The $3.87 Suits and Better are Warranted All Wool—All the Two Pant Suits Included.

29c BLOUSES....23c | 75c WASH SUITS....31c | 50c PANTS....45c | $1 PANTS 89c
50c BLOUSES....39c | $1.50 WASH SUITS $1.29 | 75c PANTS ....69c | $1.50 PANTS....$1.29

SPECIAL—$5.00 BLUE SERGE SUITS $3.87

YOU WILL SAVE THE MOST MONEY IN THE BEST MERCHANDISE AT

Macartney's "Apparel Shop"

72 MERRIMACK STREET

UNION MARKET

TEL. 4810 4811 4812

173-175-177 MIDDLESEX
FOOT OF SOUTH ST.

SPECIAL PRICES WED. and THURS.

Granulated Sugar 6c
Best Bread Flour....98c
Pure Lard (kettle rendered)....10c
Fancy Fresh Creamery Butter....28c
Fancy Maine Potatoes....12c
Fresh Ground Coffee....14c
Tea, any kind....23c
Prunes, fancy, 4 lbs....25c
Compound Lard, 60s, 8c; 20s, $1.65; No. 2 pails 18c; No. 3 pails, 26c; No. 5 pails, 43c; No. 10 pails, 85c.
Shredded Wheat 11c
Canned Tomatoes 6½c
Canned Peas 6½c
Canned Corn 6½c
High Grade Tomatoes, Corn and Peas, 2 for 25c (Hatchett Brand)
Sliced Ham 15c
Sliced Bacon 15c
Rump Steak 15c
Fancy Corned Beef.... 8c
Fancy Corned Spare Ribs.... 7c
Fancy Salt Pork....8½c
Fancy Chuck Beef Roast....12c

Full line of Fruit. Low prices. Quick service. Telephone if you can't come.

THE A. O. H. OF IRELAND

Order Stands Firmly for Policy of Mr. Redmond on the War—Speech by John Muldoon, M. P.

The A. O. H. of Ireland is loyally standing by the Irish party knowing that this is the only patriotic course. The organization is a unit in support of the parliamentary party although the national president of the order in this country is going about assailing Mr. Redmond and the brilliant galaxy of men who constitute the Irish party and who stand loyally for the best interests of Ireland. One of these men, Mr. John Muldoon, barrister at law, addressed a great meeting of Hibernians, representing the counties of Cavan and Monaban under the auspices of the Latton branches of the order and in honor of their unfurling a new flag. There were contingents with bands from eleven neighboring towns and the meeting was large and thoroughly representative. The following resolutions were adopted amid great applause:

Resolved—"That we renew our implicit confidence in the Irish parliamentary party under Mr. John E. Redmond." "That we extend a very cordial welcome to the two distinguished members of that party with us today—Mr. John Muldoon, K. C. M. P., and Mr. Thomas Condon, M. P." "That we endorse and approve to the fullest extent the policy laid down by Mr. Redmond in regard to Ireland's position in the present war. That we rejoice at the splendid progress being made by Ireland's volunteer army, as evidenced in the great demonstration on Easter Sunday, and we pledge our support to the volunteer movement."

Mr. Muldoon, who is well known by hundreds of people in this city as a native of County Tyrone and a brilliant young man, made a rattling speech in which he told how the Irish tenants had been freed from the oppressive landlord system and the land restored to the people. "How was that achieved?" he asked. "By united action of the people in support of their elected representatives."

Referring to the broad national question, the speaker said the home rule act was on the statute book, and they relied on the people of Ireland, as one man, to see that it was not interfered with and that it was carried into effect. He asked them, therefore, as far as the national question was concerned, to continue the methods and principles that had won the freedom of the land, to continue their agitation unbroken, to stand by one another, to keep up their organization.

South Monaghan, which had a great record in the Irish National army, fell away on an important occasion, but he relied on the men before him to set matters right at the first opportunity (hear, hear). South Monaghan must recover the political fame it has lost. He thanked them for their expression of confidence in the Irish party and he knew their confidence would not be misplaced. As to the position of Ireland in the war, they had expressed their confident belief that the chairman of the Irish party took a patriotic course. He was not going to discuss the question, but he would put just one proposition to them. Let them take the case of the Boer republic. Within very recent years the Boers defended their country in a way that set an example to all the world and which, in his opinion, had not had a parallel in history. They defended their liberties with arms, but when offered political freedom they accepted and made friends. They in Ireland had no claim to set up for themselves a higher standard than the Boers did in 1903, and which they faithfully carried out. The Irish leaders for a century past had pledged themselves and the Irish people that they were willing to accept the position of free men and the right to govern themselves within the British constitution, and when that had been put into effect they would settle their quarrel with their oppressors. It was always a great pleasure to see the men of the A. O. H. That society in Ireland had done, to his knowledge, the most patriotic work in Ireland for the last 10 or 15 years. It was the great organization that had preserved their position and preserved their national organization at a time of stress and storm. There might still be critical times before them, and he relied on the intelligence, sagacity and patriotism of the men of the A. O. H. (hear, hear). They must yet make one great stand for the freedom of their country if it be necessary—they must see that the measure of freedom they had won was not filched by any party or class. He knew the A. O. H. would be at their backs, and they feared no foe (hear, hear.)

If you want help at home or in your business, try The Sun "Want" column.

COAL! COAL!

We are still selling all the best grades of coal at the lowest market prices. Leave your order with us and receive one stamp with every ten cents worth of coal you burn. Orders also taken for wood. Leave your orders by mail, telephone or in person. Stamps given on all C. O. D. orders.

THE SPERRY & HUTCHINSON CO.

Tel. 3356

Premium Store

108 CENTRAL STREET

WHITE WAY SPECIALS

Red Letter Day

THE FINEST IMPORTATION OF FANCY TEAS

100 Stamps with 1 Lb. Very Fancy Tea.....70c
75 Stamps with 1 Lb. Fancy Tea.....60c
60 Stamps with 1 Lb. Fine Family Tea.....50c
40 Stamps with 1 Lb. Very Good Tea.....40c

Bleached Raisins.....10c
Blue Tip Matches....7 boxes 25c
10 STAMPS FREE with 1 pound Good Fresh Roasted Coffee, 20c
15 STAMPS FREE with 1 pound Iona Coffee 25c
The best value that money can buy.
20 STAMPS FREE with 1 pound Sultana Coffee 30c
Our Best Seller
25 STAMPS FREE with 1 pound Ambosa Coffee 32c
A blend that is not equaled.
30 STAMPS FREE with 1 pound El Ryad Coffee..... 35c
A Coffee for particular people.
20 Stamps With One Large Can A&P Baking Powder.....50c
25 Stamps With Large Bottle A&P Extracts 25c
25 Stamps With One Bottle My Wife's Salad Dressing.....25c
15 Stamps With One Bottle My Wife's Salad Dressing.....15c

A&P Pure Jams.....2 jars 25c
Quaker Corn Flakes.....5c
15 Stamps With One Package A&P Washing Powder.....16c
5 Stamps With 4-Lb. Carton Salt 5c
5 Stamps With 1 Package A&P Washing Powder..... 5c

10 STAMPS FREE 10

With Any of the Following:

1 Can Sultana Spice.....10c
1 Bot. A&P Vinegar.....10c
1 Pkg. Ice Cream or Jelly Powder 10c
1 Can A&P Chloride of Lime..8c
1 Can A&P Lye.....8c
1 Pkg. Reckitt's Blue.....9c
1 Pkg. Puffed Rice.....13c
1 Pkg. Puffed Wheat.....10c
1 Bot. Royal Polish.....10c
1 Pkg. Washington Crisps.....10c

SPECIAL.—10 STAMPS WITH 1 PACKAGE NONE SUCH MINCE MEAT 10c

ATLANTIC AND PACIFIC TEA COMPANY

Free Delivery 156 MERRIMACK ST. Telephone 3691

Red Letter Day

Wednesday, May 26th

10 "S. & H." Stamps FREE

WEDNESDAY is our May Red Letter Day and 10 Complimentary "S. & H." Stamps will be waiting for you at the Premium Store. Come and bring your friends, whether you have any redemptions or exchanges to make or not.

REMEMBER how easy it is to get your Premium quickly. Hamilton Coupons have a Double value in exchange for "S & H." Stamps and there are over 1000 Soap Wrappers, Trade Marks, Labels, Etc., listed in your "S. & H." Stamp Books which you can also exchange for stamps—bring them in.

THE Sperry & Hutchinson Co.

108 CENTRAL ST. LOWELL, MASS.

Tomorrow is the first illumination of the New $250,000 Ornamental Street Lighting System.

J. L. CHALIFOUX CO.

COR. MERRIMACK & CENTRAL ST.

ESTABLISHED 1875

LOCAL AGENT FOR ELITE SHOES FOR MEN

ANNEX MAIN STORE

CHALIFOUX'S MEN'S STORE

ANNEX MAIN STORE

In Co-operation With the Board of Trade to Make this a Banner Day in Lowell We are Offering Extra Specials in Every Department.

MEN'S and YOUNG MEN'S HIGH GRADE SAMPLE SUITS, worth $18 to $20, 33 to 40 sizes only. White Way Day Price..... $10

MEN'S and YOUNG MEN'S SUITS, plain or patch pockets, in all wool, cassimere and blue serges, light and dark shades, $12.50 values. White Way Day Price..... $8.00

MEN'S PANTS, made of high grade woolens and worsted, limited number, all sizes to 42 waist, no two alike, $5 and $6 values. White Way Day Price $2.98

600 PAIRS OF MEN'S ALL WOOL WORSTED PANTS, in gray and blue serges, all dark stripes, all sizes to 50 waist, $3.00 values. White Way Day Price $2.00

RAINCOATS in double texture, in tan shades, all sizes to 46, $4.50 values. White Way Day Price $1.98

ANNEX MAIN STORE

HAT DEPARTMENT

WOMEN'S and MISSES' LEGHORNETTE HATS in all the new styles; genuine $2 values. White Way Day Price $1.35

TRULY WARNER, Round the Corner, STRAW HATS, in all sizes, $2.00 values. White Way Day Price $1.35

ANNEX MAIN STORE

Men's Clothing

200 Men's Suits in blue serges, dark and light mixtures, all sizes to 42; $8.00 value. White Way Day Price.....$5.00

150 Odd Suits for men and young men, most all sizes in fine cassimeres and cheviots; $10.00 value. White Way Day Price $6.50

Men's Pants in light flannel and dark worsted, just the thing for the summer months; $2.00 and $2.50 values. White Way Day Price $1.39

DAYLIGHT BASEMENT

Men's and Boys' Shoes

Men's $3.00 and $3.50 Boots and Oxfords in gun metal, patent and tan Russia calf, including many well advertised shoes. White Way Day Price.....$1.98

Boys' $1.50 and $2.00 High and Low Cut Shoes in black and tan leathers, button and blucher style. White Way Day $1.29

Men's Furnishings

DAYLIGHT BASEMENT

Men's Balbriggan Shirts and Drawers, silk faced shirts, short sleeves, double seated drawers with jean draw band; 38c value. White Way Day Price.....25c

Men's Balbriggan Shirts and Drawers, short sleeves, double seated drawers; 25c value. White Way Day Price.....19c

Men's Union Suits, athletic style; 38c value. White Way Day Price 25c

Men's Athletic Shirts in blue, black and white. White Way Day Price 10c

Men's Hose in all sizes and colors; 10c value. White Way Day Price .....6¼c Pair

Boys' Furnishings

DAYLIGHT BASEMENT

Children's Straw Hats in all the latest styles in blues, browns, black and white straws; $1.00 values. White Way Day Price 50c

Boys' Silk Lisle Union Suits, short sleeve, knee length; 50c value. White Way Day Price 19c

Boys' Balbriggan Shirts and Drawers, short sleeves, knee length; 25c value. White Way Day Price 19c

Boys' Jersey Ribbed Union Suits, athletic style, short sleeves; 25c value. White Way Day Price 20c

Boys' Clothing Dept.

Boys' Norfolk Suits, all wool, latest designs, made with stitched belt and patch pocket; regular $4.00 value. White Way Day Price $2.98

Oliver Twist Wash Suits in blue and brown striped galatea, also white waists with dark pants; regular $1.00 value. White Way Day Price 69c

Our Better Grade Suits in Bulgarian and English Norfolks, made of the finest woolens in gray and browns; coats are alpacca lined; pants are cut full; regular $6.00 and $6.50 values. White Way Day Price.....$5.00

Another chance to get an All Wool Serge Norfolk Suit at a saving. Suits worth $4.50. White Way Day Price.....$3.50

Men's Furnishings

Men's Negligee Shirts, in Madras, Soisette, Pongee and Percale, coat style, soft French cuffs, $1.00, $1.50 and $2.00 values. White Way Day Price 69c

Men's Wood Fibre Silk Hose, in black, blue and white, all sizes. 25c value. White Way Day Price 14c Pair

Men's Wash Silk Four-in-hand Ties, warranted fast colors; 50c value. White Way Day Price..... 29c

Men's Pure Silk Four-in-hand Ties, three beautiful patterns to select from, 50c value. White Way Day Price 29c

Men's Union Suits, in Nainsook and Soisette, made athletic style; the biggest bargain ever offered; $1.00 and $2.00 values. White Way Day Price 69c

STREET FLOOR

ONLY FEW MORE LEFT

OFFER FOR NEW UNIVERSITIES DICTIONARY EXPIRES ON SATURDAY OF THIS WEEK

We sometimes speak of a "kind" person, things of the same kind, and again of "man-kind"; but do we ever reflect that the three words come from the sameroot? That wonderful genius, Shakespeare, meant more than a mere play on words, when he put into Hamlet's mouth—who was alluding to his father's brother—"A little more than kin, and less than kind."

A "kind person is one who treats other people as his kindred, and by his words or actions confesses his kinship. Things of the "same kind" are of the same family. "Man-kind" includes the whole human race. The meaning that gradually unfolds itself as a flower develops, leaf by leaf, is therefore significant and beautiful. Words we use today meant other things centuries ago. But there is always a reason for it. Language is not a mere haphazard growth, but a logical development interwoven with the historic development and growth of a people.

It is very interesting to study words. A dictionary is not a dull and lifeless collection of words—but a living and breathing record of the peoples who speak them. For this reason there can be no more valuable book at one's elbow. People who study a dictionary become superior to those who are ignorant of its use. They should have a good dictionary, however, like The New Universities Dictionary. We have put it into everyone's power to possess this treasure house of words and facts. Our coupon, printed daily, in this paper, makes it almost a gift.

The offer expires on Saturday of this week.

SEES SON WEDDED, DIES

Attleboro Woman Witnesses Ceremony From Her Deathbed in Rhode Island Hospital

ATTLEBORO, May 25.—Mrs. C. Koretsky died Sunday in the Rhode Island hospital after seeing her son, Hyman, wedded.

Mrs. Koretsky went to the hospital for an operation. Knowing she had only a slight chance of recovery she called her son and his promised wife to her bedside and there the ceremony was performed. Soon after she passed away. She was 48 years of age and leaves a husband and four children.

HAT BLEACHERY

Ladies' and Gents' straw, leghorn and Panama hats cleaned or dyed and reblocked.

E. H. SEVERY, Inc.

133 MIDDLE ST.

Open Mon. and Sat. evenings.

WHAT THE FRENCH MAID SAID

LINENS FOR THE BRIDE

"I'm here again," laughed Marjorie, as she suddenly appeared before Marie, "and I want," she continued, "some more information for Hortense about her wedding."

"What is it this time?" inquired Marie with a smile.

"It's about linens, for you know Hortense is to go right to housekeeping," replied Marjorie.

"I suppose you wish to know how much to get," began Marie. "The average amount of napery needed to start housekeeping on a modest scale will be two handsome tablecloths for special occasions, half a dozen tablecloths for everyday use, half a dozen lunch cloths of plain linen, hemstitched and embroidered with the initial letters of the bride's maiden name, a dozen large monogrammed dinner napkins, a dozen good sized dinner napkins for everyday use, a dozen serviettes for breakfast use, a dozen small hemstitched and initialed serviettes for afternoon tea, and a sufficient supply of doilies, centerpieces and sideboard scarves to suit the bride's own fancy.

"The house linen supply should include a dozen white sheets of best quality and generous size. If twin beds are used in the bedroom two dozen sheets, slightly smaller, should be provided. The guest room bed will demand half a dozen more sheets and the maid's bed still another half dozen.

"Two dozen pillow cases of the ordinary sort should be enough to go around and there should be a few special cases for the guest room and special occasions. The towel supply should be very generous and should include linen damask, towels, linen huckabuck, large bath, guest towels and a couple of dozen wash cloths. There should also be hand hemmed glass and dish towels, wash cloths, dusters and iron holders."

If you want help at home or in your business, try The Sun "Want" column.

CUT PRICES ON

LEATHER GOODS

DEVINE'S

124 Merrimack Street

Repairing, Etc. Telephone 2160

CHRONIC CONSTIPATION

Much disease, trouble, suffering, depression and worry, usually blamed to other causes is due to constipation.

Even chronic constipation can be corrected by care in the diet and proper treatment with a gentle laxative.

The use of harsh laxatives, unfortunately so common, gives temporary relief but in the end aggravates constipation. Pinklets are dainty sugar-coated granules, they act gently, causing no nausea or griping. They clear away the waste and prevent congestion. With a little persistence, which the result is well worth, Pinklets really correct chronic constipation.

Write the Dr. Williams' Medicine Co. Schenectady, N. Y., for free sample or get a full-size 25c bottle of Pinklets from your own druggist.

The Time To See About Your Teeth Is Now

NO DANGER FROM COLDS, NEURALGIA, ETC.

HA! HA! HA!

"IT DIDN'T HURT A BIT."

Positively Painless Extraction FREE when work is done.

To demonstrate my skill, I will, for a limited time, do 22-k gold crown and bridge work at..... $4

The finest that dental science can produce.

My non-drop, triple suction plates, I make at A SET..... $7

These feel and look so much like natural teeth as to defy detection. Your money refunded if not entirely satisfactory.

My personal attention given to every patient. Lady in attendance. Office hours, 9 a. m. till 9 evenings. All examinations and consultations free.

DR. H. LAURIN

The New York Surgeon Dentist. 253 Central Street.

Open Sundays from 9 a. m. to 3 p. m. Tel. 4253. Opp. Owl Theatre—Over Tower's Corner Drug Store. The latest approved method of alleviating pain in all work.

A QUARTER CENTURY AGO

Tomorrow the members of the board of trade will be extremely busy carrying out their elaborate Lowell Day plans. Quarter of a century ago tomorrow they were also busy on the details of a non-social occasion, for on that day, in connection with the Grand Army posts they entertained in this city, General Russell A. Alger, then commander-in-chief of the Grand Army of the Republic. The old Sun reporting the event had the following:

"Arriving at 1 o'clock General Alger was received at the depot by an efficient committee, representing the Grand Army and the board of trade, consisting of President Charles E. Adams, Major Charles A. Stott and Harry R. Rice. The distinguished visitor was escorted to the St. Charles hotel where he was formally welcomed to the city by Mayor Palmer and a large number of military men and members of the board of trade. His military attendants for the occasion were honorary staff: W. W. Montgomery, chief; Past Department Commander, George H. Goodale, chairman of executive committee, national encampment; E. B. Stillings, W. S. Cook, C. S. Anthony, H. C. Ladd, William Lee, J. C. Fay, J. A. Roberts, G. L. Gaze, J. W. Thayer, Frank G. Kelly, E. W. Thompson, L. E. Jenkins, W. H. Howe, E. P. Jewett, A. M. Dudley, S. H. Turner, Jr., George H. Tuttle, department commander of Massachusetts and his staff: Asst Quartermaster General J. H. O'Donnell; Medical Director J. B. Brewster; Department Inspector W. A. Wetherbee, Department Chaplain Alexander Blackburn with C. R. Anthony and E. W. Bell of the committee of administration."

After a dinner, according to the Sun, the visitors were escorted through the Appleton and Hamilton mills, C. I. Hood's laboratory, Fort Hill park, General Butler's residence and were entertained at lunch at the residence of President Adams in Wilder street. After a rest at the hotel they were driven to Huntington hall where the grand reception and campfire were held. The hall was prettily and appropriately decorated and was packed to the doors, many ladies being in attendance. The invited guests occupied seats on the platform and with them were Lieut. E. W. Thompson, the chairman of the occasion; Mayor Palmer, General Butler, Hon. George A. Marden, Hon. Charles D. Palmer, Hon. Frederick P. Greenhalge, Hon. Francis Jewett and others.

The speakers of the occasion were Lieut. Thompson, Mayor Palmer, General Alger, General Butler and Congressman Greenhalge, while short addresses were made by Department Commander Innes, Vice-Commander-in-Chief Weissert; Charles E. Adams and Hon. John Welch.

The principal theme of the speakers was the matter of pensions for Civil war veterans then under discussion throughout the country. General Alger during his remarks turned to General Butler and said that it was only a short time ago that he reported to General Butler at Fortress Monroe. We were young men, then, he said, but now are old men. Time has not only told on us but on some of those fellows sitting out front of us. Referring to a visit to New Orleans he said he had found patriotic sentiments chiseled in monuments there. He was informed that when General Butler was in command in New Orleans he had those patriotic sentiments chiseled on the pedestals of Jackson and Clay. "Wherever you go, sir," he said to General Butler, "you will find throbbing hearts, grateful for the service you performed and in the coming year the name of the man who will hold a high place, will be the name that will last forever, General Benjamin F. Butler."

Congressman Greenhalge in the course of his remarks said: "It is worth 10 years of a person's life to hear the thunder of your cheers. To know that though the body of John Brown is mouldering in his grave his soul is marching on in the life of your enthusiasm for the old flag, and that you feel as you used to feel as you listen to the music of 'Marching Through Georgia.' This is no common gathering. I have attended the campfires of all three posts, but never have my eyes beheld nor my heart been lifted as now as I see you gathered in solid array. It is something to hear from the loyal hearts the stirring memories of those old battle days, in the presence of the leaders in those days I am proud to speak. Ah, it was not long ago, my fate, may my duty to refer to that day, April 19th, 1861, to rehearse a tale of violence and wrong. And when I recalled that battle song of tremendous force, that 'Maryland, My Maryland,' which was so potent to those southern hearts, I was impelled to reply with all the force of my being: yes, but it was royal blood that flecked the streets of Baltimore. Under the honored leader who is here tonight, from this very hall went the men whose blood dyed the streets of Baltimore."

Ike Sternberg's Debut

The city of Lowell has many reasons for which to be proud of and grateful to Patrick F. Sullivan of this city, once general manager of our humble local railway system but now one of the biggest street railroad magnates in the world. If he had never done anything else for his fellow citizens we'd still be grateful to him for the many pleasant hours given us by Isreal H. Sternberg, better known as "Ike" or "Stern," who blew into Lowell just 25 years ago on the invitation of Mr. Sullivan, with whom he had become closely associated in Washington, D. C., where both assisted for a time in running the affairs of the United States. A change of administration put "Stern" out of a job in the government printing office in Washington and upon Mr. Sullivan's suggestion he came to Lowell and went to work on the old Lowell Daily News, which was then in charge of the late Dennis A. Sullivan. "Stern" wasn't in Lowell very long when people began to talk of his ability as a whistle player, humorist and general entertainer, and the old Catholic union, which was noted for its entertainments, lost no time in booking him up for a concert which took place 25 years ago tonight at which "Stern" made his formal debut in Lowell as an entertainer. The old Sun had the following under the caption of "The Union":

"Notwithstanding the rain of Tuesday evening a very pleasant and successful concert was given in the Mathews hall for the benefit of the Catholic Union base ball club. The programme included a piano duet by Charles and John Corrigan, which was well received. The Hallgren trio consisting of Messrs Murphy, Grimmell, Boulger and Martin gave several of their choicest selections and all proved their popularity. Vocal solos were given by T. F. Molloy, David Martin, Thomas McLaughlin, David A. McIntosh and David L. Donahue. A vocal duet was given by Messrs Molloy and Donahue. Mr. Sternberg of the News played, in his inimitable whistling and humorous style, to the great delight of laughter and applause. The many Lowell friends of Mr. Sternberg will relish to learn that he is celebrating after a long absence, performed recently at the power plant in Chelsea and he has to spend three days each day at work. His position of [illegible] with Gen. Hoyt, Lieut. [illegible] and is one of the [illegible] in this city. While in Lowell Mr. Sternberg made a number of whistle, which [illegible] worthy partner [illegible] Herald-Citizen [illegible] in finished [illegible] a poor show [illegible] call in the [illegible] of the [illegible] on the [illegible] and the [illegible] of the police [illegible] reporting [illegible] the newspapers [illegible] International [illegible] workers [illegible] Post, Herald-Citizen [illegible] Telegram and Dracut Dextmouth [illegible]

Welcome to Our City

At our store you will find choice fruits, always the best in season. Berries fresh every day. A carload of fine bananas just received.

Try our HOME-MADE, PURE CANDIES.

We have installed modern equipment for making the most delicious ice cream—Only the best materials used. Try our ice cream today.

J. DANAS COMPANY

COR. GORHAM AND APPLETON STS. OPP. POSTOFFICE

The Lowell Press Club

Speaking of harmony in newspaperdom in days gone by, turning over another page of The Sun of just quarter of a century ago, I came across an account of a frolic by the old Lowell Press club at Harmony grove. The host of the occasion was Capt. Prouty, for years Lowell's leading mariner, subsequently admiral of the street department's steam roller fleet and more recently in the limelight as a successful applicant for a pension. Capt. Prouty was formally launching his new steamer the "Lone Star" and he invited the newspapermen to assist him while Frank Sawyer, proprietor of Harmony Grove, which was located on the north bank of the Merrimack just above the Tyngsboro bridge did the rest.

A feature of the afternoon's entertainment was a ball game between two teams captained by Charlie Ball, then with the Mail, but now with the Courier-Citizen, and Billy Cook, who has been with the C. C. combination almost beyond the memory of man. It would be a shame to print the box score which, by way of apology the old Sun says was kept by Peter Reilly of the Citizen. Mr. Reilly, to show his modesty, gave himself nine errors in right field but nary a put out or an assist. According to the score the star of the occasion was John H. Harrington, of The Sun, for out of three times at bat he is credited with four hits. I asked Mr. Harrington recently if he had ever heard of a ball player making four hits out of three times at bat.

"Preposterous. It couldn't be done," was Mr. Harrington's reply.

"Well, the old Sun says that 25 years ago you performed that stunt at Harmony Grove, at a Press club game," said I.

And then Mr. Harrington proceeded to tell the old story of the man in the old country who "lepped" 42 feet in one "lep."

A son of Erin was telling the story to a friend and said: "I knew a man at home who "lepped" 42 feet in one "lep."

"You knew no such man, for no man could do it," responded his friend, decidedly.

"Is that so? Well faith an' I knew him well and so did you, me bucko," said the story-teller.

"Well if I did, who was he?" asked the skeptic.

"He was your father; that's who he was."

"Oh, well, he might," was the reply.

Among the well known players on the Cook team were Harry R. Rice, of the Courier-Citizen; Peter Reilly of the same newspaper; William J. G. Myers, in those days a reporter, but subsequently city editor of The Sun, and at present connected with the Associated Press, Billy Cook, the Citizen pressman, Capt. Prouty and Walter Sawyer, the well known bank-man, who never missed a Press club affair.

On the Ball team, were Charlie himself; John H. Harrington, of The Sun; Martie Reidy, of The Sun, then in the featherweight class, the late Henry Maguire of The Sun job room, a first class ball player who played with the celebrated C. I. Hood team of days gone by; Tom Maloney, then foreman of the Times composing room but now a "cop," and Billy Hatch of the old Courier.

Whether or not there is any significance connected with it, the fact was that the old time newspapermen were all crack shots, and frequently enjoyed target practice. On this occasion after the ball game a shooting contest was held and the records were as follows:

Ball	8	10	10	11	11	11—61
Myers	7	7	11	11	10	12—56
Maloney	10	9	8	11	11	11—59
Reilly	8	11	10	13	9	11—59
Hatch	9	10	11	12	11	12—65
Gallagher	10	10	9	11	12	10—62
French	8	10	9	6	5	12—55
Cook	10	6	8	8	8	12—55
Harrington	10	10	9	11	10	11—61
Rice	10	11	10	8	8	10—57
Lynch	10	10	10	11	11	8—60

The highest possible that could be scored was 72.

Your attention is respectfully called to the fact that Mr. Gallagher, the present editor of The Sun, was one of the best shots there. A word to the wise, etc. Don't monkey with the editor. Likewise note the fact that "Tom" Maloney was quite handy with the shooting irons. Should he call on you to stop for a moment when you're passing along his beat, don't take any chances.

THE OLD TIMER.

IN MILADY'S BOUDOIR

BY GWEN SEARS

BEAUTIFUL TEETH

My readers are urged to care for their teeth as they would for precious pearls, not only for the sake of personal appearance but for the sake of health. The cause of most weak stomachs is bad teeth. When the teeth are decayed and sensitive it is almost impossible to chew food properly. You should brush your teeth after every meal and use dental floss to go into the crevices. Once a day is sufficient to use paste. In brushing the teeth you should first brush lengthwise in the ordinary way and then with the teeth closed scrub well up and down into the gums.

From there pass on to the inside of the teeth, brushing throughly the inner part of the upper and lower front teeth. When they have been cleaned this way hold the brush upright in your hand and, with the jaws open, brush up and down the grain of the teeth. In the morning the tongue and gums should be given a thorough cleaning with a special paste.

After each meal when the teeth have been brushed run a piece of dental floss between each two teeth. If you are away from home or in an office have an extra toothbrush and a piece of dental floss with you to be used after lunch everyday. For sanitary reasons it is best to invest in a new toothbrush every six weeks. Once a week pour a stream of boiling water over the bristles to cleanse them.

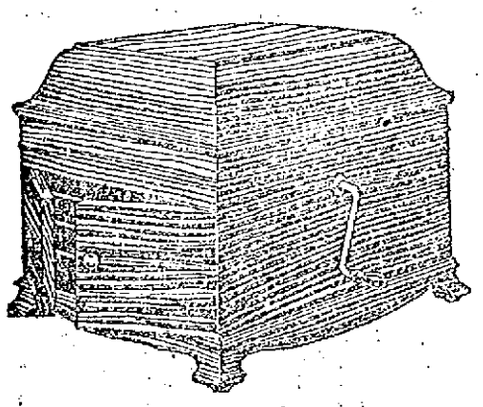

Victor Victrola $50

Now is the Time to Order the

VICTROLA

For the Summer Camp, Cottage or Yacht

We have right now in our immense stocks fresh from the factory the particular style of Victrola you will want. Your choice of

——Portable Victrolas, especially convenient for use on the porch or lawn, or on board boat—in fact, anywhere you want music.

——Victrolas in especially desirable and serviceable styles.

——Victrolas at $15, $25, $40, $50 and upward.

We will reserve a Victrola for you now and ship it whenever and wherever you wish.

We make it easy for you to take a Victrola with you and enjoy music this summer.

Our Mail Order Record Service Will Supply You Promptly With the Latest Records from Stocks

WE DELIVER RECORDS ANYWHERE

M. Steinert & Sons Co.

130 MERRIMACK STREET

New Universities Dictionary

COUPON

Presented by

THE LOWELL SUN

One Coupon Secures the Dictionary

98¢

HOW TO GET IT

For the Mere Nominal Cost of Manufacture and Distribution

1 COUPON AND 98c

secures this NEW authentic Dictionary, bound in real flexible leather, illustrated with full pages in color and duotone 1300 pages.

Present or mail to this paper one coupon like the above with ninety-eight cents to cover cost of handling, packing, clerk hire, etc.

MAIL ORDERS WILL BE FILLED

Add for postage: Up to 150 miles .07; Up to 300 miles .10; Up to 600 miles .15; Up to 1000 miles .20. For greater distances ask postmaster rate for 3 lbs.

25 DICTIONARIES IN ONE

All Dictionaries Published Previous to This Year Are Out of Date.

Letter No. 5 From the Turner Centre Creamery

Few people realize that the most IMPORTANT PLACE [illegible] FROM is the average home is the apparently insignificant article of food. This is especially true where there are children. [illegible] everywhere have been telling us for years that milk is about the most perfect food in proportion to its cost [illegible] highest food value. Mothers who give their growing children plenty of Grade A milk need not worry about the rest of the [illegible]

We are telling the people of Lowell that our milk is pasteurized and bottled under the most sanitary conditions. It is rich, pure and SAFE. Try it.

TURNER CENTRE CREAMERY

TEL. 1161. 5 THORNDIKE ST.

COAL

HARD

MEDIUM

Free Burning

Suited to Strong or Light Draft. All of Best Quality.

LOWEST PRICE.

WILLIAM E. LIVINGSTON CO.

(Established 1828) 15 THORNDIKE ST.

On the Road to Success

Thousands keep on suffering Coughs and Colds through neglect and delay. Why make yourself an easy prey to serious ailments and epidemics as the result of a neglected Cold? Coughs and Colds sap your strength and vitality unless checked in the early stages. Dr. King's New Discovery is what you need—the first dose helps. Your head clears up, you breathe freely and you feel so much better. Buy a bottle today and start taking at once.

White Way Celebration

"Here is the KEY to the CITY"

LOWELL DAY

WEDNESDAY, MAY 26, 1915

The merchants of Lowell, listed below, and the Lowell Board of Trade, offer the people of ANDOVER, AYER, BILLERICA CENTER, NORTH BILLERICA, BURLINGTON, BELLE GROVE, BROOKSIDE, CHELMSFORD CENTRE, NORTH CHELMSFORD, WEST CHELMSFORD, COLLINSVILLE, FORGE VILLAGE, GRANITEVILLE, GOLDEN COVE, HUDSON, N. H., LAWRENCE, MOUNTAIN ROCK, NASHUA, NAVY YARD, PERRY'S CORNER, PELHAM, READING, ROCHESTER BRIDGE, SALEM, N. H., SILVER LAKE, TEWKSBURY, TYNGSBORO, WAKEFIELD, WESTFORD, WILMINGTON, WAMESIT, WOBURN, WOOD'S CORNER, and cities and towns connecting with these places, FREE TRANSPORTATION TO LOWELL, Wednesday, May 26th, 1915, and persons making purchases of $2 or more worth of merchandise in any or all of the stores listed below will receive free return tickets.

Return tickets secured by presenting sales slips to the value of $2 or more at the office of the Lowell Electric Light Corporation, 50 Central Street, before 6 P. M. RETURN TICKETS GOOD ON ANY CAR LEAVING LOWELL, MAY 26th.

SPECIAL CARS FOR THE BOARD OF TRADE FOR MAY 26th, 1915

ANDOVER and LAWRENCE

Cars leave Andover Sq. 8.50 a. m. and 12.50 p. m.
Cars leave Lawrence 9.20 a. m. and 1.20 p. m.
Cars leave Belle Grove 9.30 a. m. and 1.50 p. m.
Arrive in Lowell 10.10 a. m. and 2.10 p. m.

WAKEFIELD and READING

Cars leave Wakefield 9.00 a. m. and 1.00 p. m.
Cars leave Reading 9.15 a. m. and 1.15 p. m.
Cars leave Perry's Corner 9.23 a. m. and 1.23 p. m.
Cars leave Wilmington Square 9.37 a. m. and 1.37 p. m.
Cars leave Silver Lake 9.40 a. m. and 1.40 p. m.
Cars leave Tewksbury Centre 9.55 a. m. and 1.55 p. m.
Cars leave Wamesit 10.00 a. m. and 2.00 p. m.
Arrive in Lowell 10.15 a. m. and 2.15 p. m.

NASHUA and HUDSON

Cars leave Nashua 9.05 a. m. and 1.05 p. m.
Cars leave Hudson 9.20 a. m. and 1.20 p. m.
Cars leave Rochester Bridge 9.24 a. m. and 1.24 p. m.
Cars leave Mt. Rock 9.45 a. m. and 1.45 p. m.
Cars leave Collinsville 9.55 a. m. and 1.55 p. m.
Cars leave Navy Yard 10.02 a. m. and 2.02 p. m.
Arrive in Lowell 10.15 a. m. and 2.15 p. m.

WOBURN

Cars leave Pleasant and Winn Sts. 9.22 a. m. and 1.22 p. m.
Cars leave Burlington 9.37 a. m. and 1.37 p. m.
Cars leave Billerica Centre 10.00 a. m. and 2.00 p. m.
Cars leave North Billerica 10.10 a. m. and 2.10 p. m.
Arrive in Lowell 10.33 a. m. and 2.33 p. m.

TYNGSBORO

Cars leave Tyngsboro 9.18 a. m. and 1.18 p. m.
Cars leave Wood's Corner 9.25 a. m. and 1.25 p. m.
Cars leave North Chelmsford 9.33 a. m. and 1.33 p. m.
Arrive in Lowell 10.03 a. m. and 2.03 p. m.

CHELMSFORD CENTRE

Cars leave Chelmsford Centre 9.35 a. m. and 1.35 p. m.
Cars leave Golden Cove 9.42 a. m. and 1.42 p. m.
Cars leave Jenness St. 9.50 a. m. and 1.50 p. m.
Arrive in Lowell 10.05 a. m. and 2.05 p. m.

NORTH CHELMSFORD

Cars leave Stevens Corner 9.13 a. m. and 1.33 p. m.
Arrive in Lowell 9.48 a. m. and 2.03 p. m.

BILLERICA CENTRE

Cars leave Billerica Centre 10.00 a. m. and 1.00 p. m.
Cars leave North Billerica 10.10 a. m. and 1.10 p. m.
Arrive in Lowell 10.33 a. m. and 1.33 p. m.

AYER and WESTFORD

Cars leave Ayer 9.05 a. m.
Cars leave Forge Village 9.24 a. m.
Cars leave Graniteville 9.30 a. m.
Cars leave North Chelmsford 9.45 a. m.
Cars leave Westford 9.45 a. m.
Cars leave Brookside 9.05 a. m.
Cars leave West Chelmsford 9.10 a. m.

SALEM, N. H. and PELHAM

Cars leave Salem, N. H. 9.05 a. m. and 1.05 p. m.
Cars leave Pelham 9.30 a. m. and 1.30 p. m.

CARS STOP ANYWHERE ALONG THE ROUTES OUTSIDE THE LOWELL CITY LIMITS

GET YOUR RETURN FARE PAID BY TRADING WITH THESE FIRMS

CHEMICALS

C. B. Coburn Co., 63 Market St.
Talbot Dyewood and Chemical Co., 34 Midole St.

DEPARTMENT STORES

Bon Marche Dry Goods Co., 147 Merrimack St.
J. L. Chalifoux Co., Merrimack Square.
Cook Taylor & Co., 231 Central St. and 98 Merrimack St.
Gilbride Co., 170 Merrimack St.
Ostroff's, 193-195 Middlesex St.
A. G. Pollard Co., 144 Merrimack St. and Palmer St.
P. Sousa, 99 Gorham St.

DRUG STORES

A. W. Dows & Co., 7 Bridge St., and 236 Merrimack St.
Liggett Co., 67-69 Merrimack St.

FIVE AND TEN CENT STORES

Green Bros., 173 Merrimack St.
S. S. Kresge Co., 116 Merrimack St.
F. E. Nelson Co., 41 Central St.
Woolworth Co., 53 Merrimack St.

FURNITURE

Adams Furniture Co., 174 Central St.
A. E. O'Heir Co., 15 Hurd St.
Reliable Furniture Co., 165 Middlesex St.
Robertson Co., 72 Prescott St.

TRUNKS, BAGS, ETC.

P. F. Devine, 124 Merrimack St.

GROCERIES, MEATS, FRUITS, CANDY, ETC.

Barlow's Market, Merrimack Sq.
Fairburn's Market, Merrimack Sq.
James J. Gallagher, 262 Merrimack St.
F. D. Munn & Son, 15 Bridge St.
Vigeant's Market, 575 Merrimack St.

HARDWARE, SEEDS, PAINT, ETC.

Adams Hardware & Paint Co., 400 Middlesex St.
Bartlett & Dow, 216 Central St.
Ervin E. Smith Co., 43 Market St.
Thompson Hardware Co., 254 Merrimack St.

JEWELRY

J. E. Lyle, 131 Central St.
Frank Ricard, 636 Merrimack St.
M. F. Wood, 104 Merrimack St.
George H. Wood, 155 Central St.

MEN'S AND BOYS' CLOTHING —MEN'S FURNISHING GOODS

Max Carp, 127 Central St., and 94 Middlesex St.
Dickerman & McQuade, 91 Central St.
Frankel-Goodman & Co., 242 Central St.
Allan Fraser, 86 Middlesex St.
Macartney's Apparel Shop, 72 Merrimack St.
P. & Q. Co., 45 Central St.
Putnam & Son Co., 166 Central St.
Roy & O'Heir, 33 Prescott St.
Jos. Steinberg, 248 Middlesex St.
Talbot Clothing Co., 143 Central St.

LADIES' OUTFITTERS, SUITS, WAISTS, ETC.

Boston Ladies' Outfitters, 91 Merrimack St.
Boulger's Stores, 115 Central St.
Cherry & Webb, 12 John St.—N. Y. Cloak and Suit Co.
The Chic Shop, 32 Central St.
Gilday Gown Shop, 906 Sun Bldg.
P. H. Goldman, 149 Dutton St.
Ladies' Specialty Shop, 133 Merrimack St.
Lemkin Cloak & Suit Co., 223 Merrimack St.
Maker & McCurdy, 204 Merrimack St.
United Cloak & Suit Co., 157 Central St.

MILLINERY—RIBBONS

Boston Wholesale Millinery Co., 212 Merrimack St.
Broadway Wholesale Millinery Co., 195 Merrimack St.
The Fashion, 115 Merrimack St.
Head & Shaw, 25 John St.
Rose Jordan Hartford, 165 Merrimack St.
Susie Thorpe, 129 Merrimack St.

OPTICIANS—GLASSES

A. A. Caswell, 39 Merrimack St.
J. A. McEvoy, 232 Merrimack St.

PIANOS, MUSIC, ETC.

Ring Piano Co., 110 Merrimack St.
M. Steinert & Sons Co., 130 Merrimack St.

RESTAURANTS

Chin Lee Co., 47 Merrimack St.
Evans' Lunch, 19 Bridge St.
Harrisonia Hotel, 17 Central St.
D. L. Page Co., 16 Merrimack St.
Waldorf Lunch, 41 Merrimack St. and 215 Central St.
Richardson Hotel, 445 Middlesex St.
New American, 136 Central St.

RUBBER GOODS

George E. Hutchins, 107 Central St.

SHOES

20th Century Shoe Co., 53 Merrimack St.
Boulger's Stores, 115 Central St.
Geo. E. Mongeau, 142 Merrimack St.
Walkover Boot Shop, 54 Central St.

SPORTING GOODS

Lull & Hartford, 105 Central St.

STATIONERY, OFFICE SUPPLIES and NOVELTIES

G. C. Prince & Son, 106 Merrimack St.
Harry C. Kittredge, 15 Central St.

TAILORS

Bell The Tailor, 316 Merrimack St.
Charles Frederic, 225 Wyman's Exchange.
M. Marks, 40 Central St.
Mitchell The Tailor, 31 Merrimack St.

TEAS AND COFFEES

Dickson Tea Co., 63 Merrimack St.
Nichols & Co., 31 John St.

FEATURES OF THE DAY AND EVENING

STREET DECORATIONS. BAND MUSIC IN PRINCIPAL STREETS AT THE NOON HOUR

Continuous Band Concerts in the evening. Street parade at 8 p. m. Exercises at City Hall, where Hon. Dennis J. Murphy will operate a silver switch which will turn the power on the $250,000 Ornamental Street Lighting System for the first time. This system is not excelled by any in the United States.

PLAN ON SPENDING WEDNESDAY, MAY 26th, IN LOWELL.

110,000 WELCOMES. FREE TRANSPORTATION.

AMUSEMENT NOTES

KEITH'S THEATRE

"The Man on the Box," a Lasky production is the feature picture at Keith's for the first three days of this week. It is replete with fun and comedy and one of the most spectacular ever thrown on the screen.

With Max Figman in the part of "Lieut. Bob Warburton," and with Lolita Robertson appearing as "Betty Annesley" it proves to be a thoroughly enjoyable picture presentation.

It is seldom that a picture sweeps from one pole to another, figuratively speaking, as does this one. All of the scenes of the original novel are given on a wholly ample scale, including the Indian fighting of the earlier chapters. Not only is a whole tribe of Sioux engaged in this but a squadron of regular United States cavalry appears. This lends something of the unusual.

Figman proves himself to be a splendid motion picture comedian. Of course he has been known for years as one of the funniest men on the legitimate stage. His entrance into the movie colony has made him almost equally known. As the man of means who decided to become the groom to the Annesleys that he might play a neat little trick on them, and, incidentally, that he might be near the girl he loved, Figman does some splendid work.

It is not all comedy, by any means. The nearly successful attempt of the Russian spy, Karloff, to make away with plans of the fortifications at Sandy Hook, and how Warburton foils the attempt make the real thrills.

It should be stated that the presenting company has all the ear-marks of "class." Even the minor characters are exceptionally well played, while the background for the many scenes is invariably accurate.

The reviews by President Woodrow Wilson, on May 17, of the battleship fleet of the United States, in New York harbor, gives one an excellent idea of the big battleships and cruisers which we possess. It is exceedingly timely, and, to the lay mind, it demonstrates some first class fighting craft. The submarines in the naval parade proved interesting. The land parade, with several regiments of tars coming down Broadway is also an entivening spectacle. This picture yesterday aroused much genuine applause.

Inasmuch as Keith's has come to be known as "the home of Charlie Chaplin," a Chaplin picture may always be found on the bill. For the first half of the week "A Jitney Elopement," in two parts is shown, and like those which have gone before it is side-splittingly funny. The odd-looking Charles is seen in the role of a hero. Other good pictures which are shown are the Vitagraph, "The Man, the Mission and the Maid," and the Lubin dramatic, "The Thief in the Night."

This afternoon souvenirs of Chaplin will be given to all women and children who occupy 10 and 15 cent seats, and tomorrow there will be a continuous performance from 1 to 10 p. m.

STOMACH SUFFERER GETS PROMPT HELP

Hartford Resident Gets Quick Relief From Use of Wonderful Remedy

Mrs. S. E. Johnson of 61 Whitmore street, Hartford, Conn., was a victim of stomach and digestive disorders, attended by much pain. She suffered from pains in the side and other discomforts.

She took Mayr's Wonderful Remedy and found quick relief. In writing of her experience she said:

"The pain left me the next day after taking the remedy. It's simply wonderful how it relieved me; and you may be sure I shall tell every one who has stomach trouble about it."

Mayr's Wonderful Remedy gives permanent results for stomach, liver and intestinal ailments. Eat as much and whatever you like. No more distress after eating, pressure of gas in the stomach and around the heart. Get one bottle of your druggist now and try it on an absolute guarantee—if not satisfactory money will be returned.

EVERYTHING POSSIBLE IS DONE TO MAKE WOUNDED OF WAR COMFORTABLE

WOUNDED OF WAR GETTING A SUN BATH

In the accompanying illustration are shown French and English soldiers who have been wounded in the fighting in northern France getting a sun bath. Wherever the convalescing soldiers go they are acclaimed as heroes. Many of the wounded soldiers are cared for by titled women, who act as nurses.

FLORENCE REED,
In "The Dancing Girl" at Academy Today and Wednesday

OWL THEATRE

A tense, dramatic drama of Russian life is offered in Tolstoi's "Anna Karenina," seen at the Owl theatre today. Miss Nansen plays the title role and she is superbly seconded by Edward Jose, the "Fool" of "Vampire" fame and all-star Fox cast. This is the second Tolstoi drama shown in Lowell. The first "Kreutzer Sonata" made a decided impression here. The present play is milder, yet it retains much dramatic power. The plot is more simple, but the handling of types, scenes and subject show the master hand of Tolstoi. It has been faultlessly produced by the Fox corporation, and without much bragging, it can be rated as one of the very finest productions ever shown on a local screen. Aside from the interest in this big feature, five other Mutual movies make up a performance that has absolutely no superior in Lowell today. Coming tomorrow, William Elliott in "Woman and Wine."

ACADEMY OF MUSIC

"The Dancing Girl" and "The Black Box" are the two main attractions at the Academy of Music for today and Wednesday. The former is a multiple reel feature, presenting Florence Reed, the great stage favorite, in the leading role. "The Black Box" serial is being followed with interest by a great many people. "Sanford Quest" has some thrilling experiences in this episode. Don't miss this chapter in the great mystery serial. Other entertaining dramas and comedies.

MERRIMACK SQUARE THEATRE

The performance of "The Woman" shown at the Merrimack Square theatre yesterday was pronounced thrilling by those who had the pleasure of seeing this great Lasky production in four reels. As "The Hon. Jim Blake" Theodore Roberts, the famous actor, appeared in a role ideally suited to his talents. Lois Meridith, who starred in "Help Wanted" played the part of the heroic telephone operator, and her acting made a decided hit. The entire cast appearing in this feature is composed of stars.

"The Woman" is a drama of the inner working of American politics. In an intensely interesting manner the play deals with a young reformer who is hailed as an upright man against whom a certain political element is fighting to put through the legislature a measure which is pernicious to the general good of the public. Unable to bribe him, they seek to discredit him and accordingly hire detectives to find out if there is not something in his past life which will not bear the strong light of publicity. Then it is that the woman enters upon the scene and the action of the play goes in a direction little dreamed of, and leads up to a powerful gripping climax.

The program for the first three days of this week is a carefully chosen one, consisting of six other reels of deep interest.

The engagement at the Merrimack Square theatre of Miss Madeline Boland, Lowell's distinguished soloist, has been extended; she will appear at all performances given at the Merrimack Square theatre this week and will sing some of the latest popular songs.

Visitors to the city tomorrow will receive a warm welcome at the Merrimack Square theatre, "the home of the big organ."

As the performance at this theatre is continuous every day from noon until 10 p. m. patrons may come when they like and still see the whole show.

BLANCHE SWEET.

THEATRE VOYONS

The Voyons, the popular theatre in Central street, offers a most attractive program for today and tomorrow. Just glance through this list of features and then make it a point to attend the show. The headliner for today is Francis X. Bushman, a motion picture star who has attained a well deserved position of prominence in the favor of "fans," will appear in the three-part drama, "The Plumb Tree." The drama is one of the highest merit and a fitting lead for an all-star program.

Charlie Chaplin, the famous laughmaker, will appear in a two-part comedy that will be one long laugh from start to finish. Charlie has made pretty nearly everybody in the country laugh with his funny antics and all his originality is strikingly brought out in this picture.

The 15th episode in "The New Exploits of Elaine" is another big offering at the Voyons today, and there are three other splendid pictures.

A valuable present will be given to every lady attending the matinee these two days.

A White Way Special Offer

Ladies!

Here's a Sale That Surpasses Any for Values. A Manufacturer's Loss, Your Gain. A Prominent Manufacturer,

(Name we are not permitted to use publicly though letter will be shown you), rather than take back some (200 Hats caused by an over filled order instructs us to sell at any price we can get; therefore this sale.

NOTE—Name if made public would sell the hats at once to milliners alone.

Here's a clean-up that will crowd these wholesale salesrooms to an overflow.

THIS OFFER ESPECIALLY TIMELY FOR THE WHITE WAY CROWDS

(None Reserved)

Choice of the Season's Newest and Best Genuine Plain Hemp, Fancy Straws and

Milan Hemp Hats

All Colors, a Few Black

To close in a rush, sacrificed regardless of cost or loss at

No Mail Orders

WE TRIM FREE

Sold for 98c, $1.48 up to $3.00

Anticipating a big demand from dealers only two to a customer.

See the New Black and White Effects in the Accepted Correct Summer Styles, Excellent Qualities—Wholesale Priced as Usual.

New Bands, Velvet Ribbons, Owls' Heads, Whips, White Breasts or Wings, Black and White Flowers, Bulls.

BROADWAY

Wholesale Millinery Co.

196 Merrimack Street

DIRECTLY OPP. KIRK ST.

New York, Boston, Manchester, New Bedford, Haverhill, Pittsfield

Special prices on our entire wholesale stock during WHITE WAY WEEK.

A White Way Special Offer

WHITE WAY SALE OFFER

WHITE WAY SALE OFFER

The Brightest Women Find

sometimes that they are dull in mind, depressed in spirits, and that they have headache, backache, and sufferings that make life seem not worth living. But these conditions need be only temporary. They are usually caused by indigestion or biliousness and a few doses of

BEECHAM'S PILLS

will quickly, safely and certainly right the wrong. This famous family remedy tones the stomach, stimulates the liver, regulates the bowels. Beecham's Pills cleanse the system of accumulating poisons and purify the blood. Their beneficial action shows in brighter looks, clearer complexions, better feelings. Try them, and you also will find that they

May Be Relied Upon

Directions of special value with every box. Sold everywhere. In boxes, 10c., 25c.

Lowell, Tuesday, May 25, 1915

A. G. POLLARD CO.

THE STORE FOR THRIFTY PEOPLE

Tomorrow, Wednesday, May 26

The Silk Sale

The most important bargain event of the year. Perhaps the most attractive underprice selling in New England.

60,000 YARDS

OF

Remnants Printed Silk Fabrics

Including new shades, new designs and new combinations of coloring; light grounds and blacks, carefully matched and put up into proper lengths for waists, dresses, skirts, kimonas.

24-INCH SHOWER PROOF FOULARDS—Regular price $1.00, only..... 39c a Yard

DOUBLE WIDTH FOULARDS, SAMARA TAFFETAS AND CREPE DE CHINE—Regular price $2.00 and $2.50, only ..... 78c a Yard

The entire right aisle of our Palmer Street Store will be given over to the selling and the same large force of salespeople will be in attendance as usual. See window display.

Thin Undermuslins

SPECIAL PRICES FOR NEW GARMENTS

$1.50 GOWNS—Crepe, muslin and nainsook, in fancy effects; lace and embroidery, some colored pink and blue, only $1.00

69c GOWNS—Crepe and muslin, lace and embroidery trimmed, made in V, high or low neck, long and short sleeves, only 50c

50c GOWNS—Made of good material, trimmed with Torchon lace, only 39c

69c ENVELOPE CHEMISE—Made of fine material, trimmed with lace and embroidery, only 50c

$1.00 ENVELOPE CHEMISE—Made of fine nainsook, trimmed with dainty medallions of embroidery and fisheye lace, only..... 79c

$1.50 ENVELOPE CHEMISE—Made of pink muslin, trimmed with fisheye lace, only... $1.00

$1.98 COMBINATIONS—Made of fine nainsook, trimmed with beautiful embroideries, also exquisite laces, only $1.50

79c WHITE SKIRTS—Embroidery trimmed, 50c

$1.00 LONG WHITE SKIRTS—Embroidery trimmed, only 79c

$1.50 LONG WHITE SKIRTS—Circular and straight styles, embroidery and lace trimmed, only $1.00

$2.00 WHITE SKIRTS—Circular and straight styles, fine embroidery trimmed, only.... $1.50

A complete assortment of fine nainsook GOWNS and COMBINATIONS in beautiful embroideries; specially priced at.....$1.98 to $4.98

West Section — Second Floor

NEW NECKWEAR

Lawn Quaker Collar and Cuff Sets in all white, white and blue, white and tan 50c

Lawn Sailor Collar and Cuff Sets in white and light blue, white and tan 50c

Hand Embroidered Lawn Collar and Cuff Sets, 50c

Lawn Quaker Collars, white and pink, white and blue, white and tan 25c

Lawn Quaker Collars, pink and white, blue and white, lavender and white 50c

Lawn Collars and Fichu combined, pink, white and blue, neatly trimmed with ruffling and Oriental lace $1.00, $1.50

Swiss Embroidered Lawn Collars, in roll and flat effects 25c, 50c, 75c, $1.00

Oriental Lace Collars, Pleated Roll Collars, 25c, 50c, $1.00

East Section — Centre Aisle

LOWELL DAY SPECIALS IN—

WASH GOODS

Our Wash Goods Department offers for Wednesday, Lowell Day, and for the rest of the week, the following exceptional values—Thousands of yards of seasonable wash fabrics at greatly reduced prices for this special sale.

Every item on our 12½c Bargain Counter, including printed and prain crepes, batistes, voiles, muslin, organdies; width 27 to 36 inches; values up to 19c. Lowell Day special.....10c Yard

The following 25c and 29c fabrics for this week only, 19c Yard: Silk pongees, Burton's poplin, printed crepes, Scotch gingham, fancy ratines, silk jacquards, Irish dimities, etc.

Sale—Palmer Street — Centre Aisle

Silk and Washable Gloves

16-Button White Silk Gloves, regular $1 value, 79c

16-Button White Silk Gloves, reg. 79c value, 59c

Children's Long White Silk Gloves..... 50c

Children's Short White Chamois Gloves..... 25c

16-Button White Kid Gloves, just the glove for graduation, regular $3.25 value $2.50

Long Chamois, white and pongee...50c and $1.00

Short Chamois, white, gray and pongee, 50c and 75c

Short Chamois, white, gray, brown and pongee, 25c

Gauntlet Glove with strap; white, gray and brown $1.00

The New Washable Kid Glove, guaranteed to wash, in all the new shades $1.50

The New Washable Kid Gloves, guaranteed to wash, gauntlet style with strap, in ivory and gray $2.50

Special Lace Sellings

Special Sale of Venise, Oriental and Embroidered Silk All-over Laces, 18 inches wide, white and ecru, very desirable for the lace sleeve and heavy lace bolero effect. Regular $1.00 to $1.75 values. Special sale price .....49c Yard

Small Lot of 22-inch Flouncings, in silk filet, Chantilly, Oriental, white and ecru. $1.25 to $2.25 values. Special sale price .....75c Yard

Lot of Lace Edges, 9 to 18 inches wide, Shadow, Chantilly, Valenciennes, Oriental, white, cream, a few pieces of black. Regular 50c to $1.50 values. Special sale price.....39c Yard

Special Lot of 36-inch All-over Shadow and Oriental All-overs. Regular $1.50 value. Sale price .....89c Yard

West Section — Centre Aisle

LATE WAR NEWS

Continued

which she will sign the existing pact not to conclude a seperate peace.

Germany Driven Back

On the eastern frontier the signs of a check to what at one time seemed an overwhelming Austro-German offensive movement are becoming more and more apparent. Even the wedge which was driven into the Russian center along the river San has been compelled to give ground by the energetic counter attacks of the Russians.

Fighting In West

In the west, Gen. French reports that the Germans, by the use of asphyxiating gases, succeeded in penetrating the British lines at two points, but he claims that some of the trenches lost as a result of these tactics were regained in the subsequent fighting. The contest is still raging.

Clean Sweep in Admiralty

Domestic politics continue to absorb attention in England, but there is delay in attaining definite results and the membership of the new cabinet has not as yet been announced. This delay, according to the Manchester Guardian, a ministerialist organ, is due to the insistence by the Unionists on eight places in the cabinet as representing their numerical strength in the house of commons.

A clean sweep is looked for in the admiralty where it is expected that Baron Fisher as well as Winston Spencer Churchill will go.

ADD WAR

ITALY LATEST TO JOIN WAR WORTH $20,000,000,000 POPULATION 35,000,000

The financial standing and resources of Italy are shown by the following figures. They were compiled from the Statesman's Year Book, Hazzell's Annual, Whitaker's and the World Almanacs, and embrace the period from 1913 to 1914:

Estimated wealth, $20,000,000,000.
Population, 35,000,000.
Debt, $2,552,148,000.
Revenue, $512,800,000.
Expenditures, $565,841,000.
Imports, $711,471,000.
Exports, $482,007,000.
Merchant marine (steam) tonnage, 1,430,475.
Merchant marine (sail) tonnage, 257,821.
Railway lines (miles), 11,016.
Postoffices, 10,238.

ROME REPORTS CAPTURE OF FOUR AUSTRIAN TOWNS BY ITALIANS

ROME, May 25, via Paris, 2.20 p. m.—Official announcement was made by the war office today that Italian forces had penetrated Austria, occupying Caporetto, the heights between the Judrio and the Isonzo, and the towns of Cormons, Cervignano and Terzo.

The towns of Caporetto, Cormons, Cervignano, and Terzo are in Austrian territory, two or three miles from the Italian border line. They stretch along the frontier on a line running north from the head of the Gulf of Trieste. The Austrian town of Gorz is five miles to the east of Cormons and Trieste itself is 25 miles from the border line. Railroads running east and west pass through both Cormons and Terzo.

SWISS GOVERNMENT WILL REPRESENT INTERESTS OF GERMANY AT ROME

BERNE, Switzerland, May 25, via Paris, 11 10 a. m.—The Swiss government has announced that it will represent the interests at Rome of the German empire and of Bavaria, and that the interests of Austria-Hungary will be represented by Spain.

THOUSANDS OF WOUNDED TURKS ARRIVED AT CONSTANTINOPLE

ATHENS, May 25, via London, 11 55 a. m.—Mail advices from Constantinople describe the arrival in the Turkish capital of thousands of wounded from the Dardanelles, where the first Turkish army corps, composed of the best fighting elements in the country has been engaged.

In Constantinople there is a shortage of petroleum, wood and coal. Bread also is lacking and at the bakeries people must take their turn.

When American Ambassador Morgenthau protested to the Turkish authorities against the sending of 50 British and French subjects to be placed on the fortifications of the Dardanelles a measure destined to stop the bombardment of the allies, Enver Bey replied he must do something as the arrival of Turkish wounded from the straits was creating a deep impression. The ambassador's energetic efforts, coupled with the British threats to hold Enver Bey personally responsible, resulted in the return of these men to Constantinople within a week. They were accompanied to Gallipoli by Hoffman Philip, secretary of the American embassy.

The collier Vulcan which has been coaling the American cruiser Tennessee, is expected shortly at Dedeagatch from Beirut, bringing the unit of the American Red Cross society destined for Constantinople.

ITALIAN DESTROYER MAKES ATTACK ON AUSTRIAN FRONTIER

ROME, via Paris, May 25, 2.45 a. m.—The following official statement was issued tonight by the Italian general staff:

"An Italian destroyer entered the port of Buso near the Austrian frontier and destroyed the landing stages, the railroad station and barracks, as well as all motor boats in the harbor. The destroyer was not damaged and none of the crew was wounded. Two of the enemy were killed and we took 47 prisoners including an officer and 15 non-commissioned officers who were brought to Venice.

"According to supplementary information received the two enemy aeroplanes which appeared over Venice this morning dropped 11 bombs without causing serious damage. The fire from our defenses put them to flight. The damage to the railroad caused by the attacks of warships and aeroplanes in the early hours of the morning was unimportant and already has been repaired.

"An Austrian cannonade sank a German steamer in the harbor at Ancona."

GERMAN AND AUSTRIAN AMBASSADORS TO ITALY LEFT FOR THEIR HOMES

ROME, May 24, via Paris, May 25, 1.20 a. m.—Baron von Macchio, Austrian ambassador to Italy, and Prince von Schoenburg-Hartenstein, ambassador to the vatican, with their staffs, left for Vienna aboard a special train at 5 o'clock tonight. They were accompanied to the railroad station by Count Vinaza, Spanish ambassador to the vatican. There was a large crowd at the station but no demonstration.

Prince von Buelow, the German ambassador, with Princess von Buelow, the German minister to the vatican and their staffs, left for Berlin at 6.30 o'clock. They were followed 15 minutes later by the Bavarian ministers to the quirinal and the vatican and their staffs.

FEATURES OF LAST NIGHT'S WAR NEWS IN BRIEF FORM

Battles in progress on Tyrolean frontier of Italy; Italian cavalry on eastern border.

Austrian fleet bombards Italian coast south of Venice.

Austrian aeroplanes drop bombs on Ancona, the arsenal of Venice and other points.

Italian Consul at Constantinople reported killed.

Germany declares war on Italy; government at Rome agrees with allies not to make separate peace.

Report that Italian court may remove to Florence to be nearer scene of hostilities.

British attacks gain more ground north of La Bassee.

Germans penetrate English lines east of Ypres by aid of a poisonous gas; part of trenches retaken.

Great battle southeast of Przemysl. Teutons trying to counter Russia's advance on Lower San.

TURKISH SUBMARINE SANK RUSSIAN WARSHIP IN THE BLACK SEA

AMSTERDAM, May 25, via London, 5.56 p. m.—A telegram from Constantinople says it is announced officially there that a Turkish submarine sank a Russian warship in the Black sea.

The despatch adds that Turkey succeeded for some time in concealing the fact that this submarine was in operation and that the complete results of its activities are unknown.

A wireless despatch from Berlin yesterday reported that a Russian warship, probably the battleship Pantelaimon, had been sunk in the Black sea with the loss of 1100 men. The despatch gave no intimation that the vessel had been sunk by a submarine.

FUNERAL NOTICES

FOLEY—The funeral of Mrs. Margaret Foley will take place Wednesday morning at 8 o'clock from her late home, 4 Burnside avenue. Funeral high mass at St. Michael's church at 9 o'clock. Burial in St. Patrick's cemetery. Funeral in charge of Undertaker Charles H. Molloy.

LEIGHTON—The funeral of Sarah C. Leighton will take place Wednesday afternoon from her home in South Chelmsford. Services at the house at 2 o'clock. Friends invited without further notice. J. A. Weinbeck in charge.

PIHL—Died, in this city, May 24th, 1915, at her home, 7 Bourne street, Mrs. Sophie Pihl, aged 63 years, 10 months and 4 days. Funeral services will be held at the Swedish Methodist church, Moore street, on Thursday afternoon at 2 o'clock. Friends are respectfully invited to attend. The funeral arrangements are in charge of Undertaker William H. Saunders.

FUNERALS

BURNS—The funeral services of Albert Burns were held at the rooms of Undertakers Simmons & Brown yesterday afternoon. The services were conducted by Rev. Appleton Grandin, rector of St. Anne's Episcopal church. The bearers were Messrs. Herbert Bates, George Bates, James Taylor and Chas. Mahoney. Burial was in the Westlawn cemetery, where the committal services were held by Rev. Mr. Grandin.

MULDOON—After solemn and impressive services at the Sacred Heart church, where for many years he had been organist and choir master, the remains of Adelbert A. Muldoon were consigned to their final resting place in St. Peter's cemetery. The funeral cortege was formed at the home of the deceased, [illegible] street at 8 o'clock and [illegible] way to the church [illegible] pall bearers were [illegible] by the pastor, Very Rev. [illegible] Messrs. O. M. Lorrain, [illegible] Fletcher, O. [illegible] Rev. [illegible] with [illegible] Greenhalgh [illegible] of John [illegible] appeared to [illegible] Mr. [illegible] Thomas [illegible] James [illegible] Joseph [illegible] Sullivan [illegible] Mrs. [illegible] were Messrs. [illegible] Cronin [illegible] Mahoney, Mary [illegible] family, Dr. [illegible] Mrs. John J. Walsh, Mr. and Mrs. Peter H. Savage, Mr. and Mrs. D. F. Sullivan, Thos. Lynch, Edward Costello, William Collins, Miss Minnie Morgan, Mrs. Emerson and Mrs. Ryan, Mr. John Kelty, Mr. Frederick Hanley of New York, employes of Washington Tavern, Mr. and Mrs. James Queenan, Mr. and Mrs. Frank Sullivan and family, Mr. Henry Sullivan and family, Mrs. Mary Sullivan and family, Mr. Martin Finley, Mrs. Jos. Fitzpatrick, Mrs. John Pinardi, Mrs. C. E. Hebert, Mr. William D. Finley, Miss Margaret Griffin, Mr. and Mrs. Patrick Conroy, Mrs. Charles Foley, Miss Margaret Cusick, Mrs. John Higgins, Miss Maria Walsh, Miss Loretta Mayo, Miss Margaret Callahan, Miss Mary Anderson, Miss Lizzie Anderson, Mr. and Mrs. Frank Golder, Mrs. Michael Broderick, Miss Katherine Murphy and Mrs. Martin Frawley.

DEATHS

DICKSON—William Dickson, a well known resident of the Wigginville section of the city, died early this morning at the Lowell General hospital. Deceased was born in Scotland and came to this country about 26 years ago. He was employed for several years by the Metropolitan Insurance Co. Besides his wife, he leaves a son, Stewart; a daughter, Mrs. Willard G. Parker; two brothers in this country and two sisters in Scotland.

LEIGHTON—Sarah C. Leighton died last evening at her home in South Chelmsford, aged 58 years. She leaves a sister, Mrs. William J. Wood, and two nephews and three nieces.

McCOY—William McCoy died yesterday at 50 Church street, aged 70 years. Deceased was a Civil war veteran, having served in Company E, Fourth regiment, Mass. heavy artillery. The body was taken to the rooms of Undertaker C. H. Molloy.

PIHL—Mrs. Sophie Pihl, wife of Carl C. Pihl and a well known resident of this city, died yesterday at her home, 7 Bourne street, after a short illness, aged 63 years. Mrs. Pihl was born in Sweden and came to this city in 1872. She leaves her husband; three daughters, Mrs. G. Adolph Forsberg and Ida and Esther Pihl; one son, Albion in Lynn; two brothers, J. Christian and Carl F. Pihl of this city; one sister, Johanna C. Pihl in Sweden, and a grandson, Gordon A. Forsberg. She was a member of the Swedish Methodist church, a member of the Dorcas society and a teacher in the Sunday school where she was loved and liked by all.

SMITH—Hazel Smith, aged 17 years, died at the home of her parents, Mr. and Mrs. Matthew Smith in West Chelmsford on Sunday. She leaves her parents, Mr. and Mrs. Matthew Smith; two sisters, Mrs. Grace Whitney and Mrs. Fanny Regnier, and two brothers, Paul and Alexander, all of West Chelmsford.

DICKSON—William Dickson, a well known resident of this city, died early this morning at the Lowell General hospital, at the age of 60 years, 5 months and 30 days. Deceased was born in Scotland and came to this country 25 years ago. He was employed for several years by the Metropolitan Insurance company. He is survived by his wife; one son, Stuart, a daughter, Mrs. Willard G. Parker; two brothers in this country and three sisters, two in Scotland and Miss Flora Dickson of this city. The body will be removed to his home, 39 Roper street tomorrow afternoon by Undertaker William H. Saunders. Funeral notice later.

McDONALD—Mrs. Mary J. McDonald, wife of Joseph McDonald, died today at her home, 455 Central street, aged 32 years. She leaves to mourn her loss her husband, Joseph; her parents, Frank and Catherine Farrell; one sister, Miss Rosie Farrell of this city, and a brother, John H., of N. Cambridge.

THE ITALIAN GOVERNMENT

DISCLAIMS ANY KNOWLEDGE OR INTENTION OF CALLING NATURALIZED AMERICANS TO COLORS

WASHINGTON, May 25.—At the Italian embassy yesterday all official status was disclaimed for such a call to American citizens of Italian birth as was published in New York and elsewhere. Embassy officials declared the Italian government could not and would not call on naturalized Americans to return to their native land and take up arms. Such citizens, however, are free to go to Italy of their own choice, unarmed and individually and in such a way as not to violate the neutrality statutes.

A call by the Italian government even upon Italians in the United States who have been naturalized, to enroll for military service, is regarded by the officials here as warranted, however, because there is no naturalization treaty between Italy and the United States, and consequently no mutual agreement that citizens of each country may expatriate themselves.

BIG PLANT IN LAWRENCE

BUSINESS CONCERN WILL SPEND $1,300,000 ON ERECTION OF NEW BUILDING

LAWRENCE, May 25.—The Victor Typewriter company of New York city yesterday closed an option for a plot of land at the corner of Beacon and Andover streets, along the Boston & Maine railroad tracks, which has been owned by the Essex company, and on this land the Victor company plans to erect a four-story composite concrete and terra cotta factory 750 feet long and 70 feet deep.

The plans for the structure are now at the rooms of the chamber of commerce, which was instrumental in getting the Victor people to locate in Lawrence, and the investment in land, building and machinery will represent an outlay, it is claimed, of $1,300,000. It was announced that building operations will commence within 60 days, and that 1500 skilled hands will be employed.

WHIST PARTY

The Alpha Social club held a very enjoyable whist party at the home of Miss Lena Taylor last evening. Miss Flora Cleaver won the lady's first prize, Mrs. H. Smith won the second, Mr. H. Smith won the first prize for the gentlemen. Second was won by George Allen, Mrs. Barr and Mr. Andrew Mullen won the consolation prizes.

CARD OF THANKS

We, the undersigned, desire publicly to express our sincere thanks to our many friends for their acts of kindness and expressions of sympathy during our loss of our mother in the death of our husband and brother, Sergt. Denis Mahoney. We deeply appreciate the kindly effort to lighten our burden of sorrow and we will ever hold them, one and all, in loving and grateful remembrance; also for the floral tributes to our beloved one.

(Signed)
Mrs. Denis Mahoney,
Mrs. Maurice O'Connor,
Mrs. Daniel Twomey,
Mahoney Family.

Cook, Taylor & Co.

MERRIMACK STREET STORE

Great Special Sale

—FOR—

Wednesday, All Day

The Great White Way Opening

Everybody invited to this, the most comfortable, homelike store in the city of Lowell.

Reserved Seats in our mammoth Coat, Suit, Skirt, Dress and Kimona Department for Purchasers.

We are all ready for this great day with the best line of Ladies', Misses' and Children's

Coats, Ladies' Suits, Dresses and Kimonos

ever shown in Lowell. Barring none, the best Merchandise made for the Lowest Rock Bottom Prices, as everybody knows.

We are giving you only a very few of our low prices below. We don't have to hire a hand to acquaint Lowell and vicinity that we are reliable.

25 Ladies' Finest Tailored Suits, in Serges, Poplins and Gabardines. Every suit worth $16.50. Our price.....$10.93

About 100 $15.96 Suits. Our price ..... $8.98 Each
75,000 Suits, light colors, value $12.50. Enough said.....$3.98
50 Extra Large Sized Suits, sizes 41 to 53; value up to $20.00, Price $8.98

200 Infants' and Children's White Cashmere Coats and Christening Capes, prettily embroidered. Every coat worth $2. 98c Each

100 Children's Fancy Coats, 6 to 14. Price .....$1.49 Up
Extra Large Ladies' Black and Navy Blue Coats, sizes up to 53; value $8.50. Price $5.98

Bathrobes Coats—Half Prices.....98c and $2.98
25 Ladies' and Misses' White Chinchilla Coats, value $7.50. Price $3.65

Ladies' Raincoats .....50c Up

50 Dozen 50c Striped Lawn and Crepe Waists, value 50c. Wednesday 25c

50 Dozen Lace Waists, value $1.50 .....95c Each

200 Silk Messaline Waists, from $4.00 ..... 98c

Extra Large Silk Mourning Waists.....$1.98 and $2.98 Each

Children's Dresses, white and colored. Gingham Dresses, 98c Up

Over 1000 Street and House Dresses and Wrappers, worth the celebrated "[illegible]" price ..... 98c Up

(We are the only house in Lowell that can carry these goods.)

THE NAME— Cook, Taylor & Co.
The Old Reliable
THE NUMBER— 93 and 100 MERRIMACK STREET

CITY HALL NEWS

Continued

attack of lumbago and the mayor was busy, it was stated, at the superior court.

The class from the normal school was in charge of Miss Blanche A. Cheney and they were escorted from the mayor's reception room to the aldermanic chamber by City Messenger Monahan. Owen was looking his best. He had arranged seats for his fair visitors on one side of the hall, but there were more girls than he had bargained for and the overflow was accommodated on the regular side seats. Owen had ordered all the lights turned on in the chamber and he sent the word around that the man caught smoking would be shot at sunrise.

Commissioner Carmichael presided and as he mounted the platform to the high desk and the big chair one of the visitors was heard to say that she didn't know the "mayor" was so good looking. It was for the benefit of the visitors that Commissioner Carmichael sought the high chair. The council conducts its meeting at the long table in front of the rostrum, but in order to make the modus operandi as impressive as possible, the colonel took the place intended for the presiding officer.

Coal Wanted

The first business of the meeting had to do with the commissioner himself. He asked authority to issue a requisition for 1000 tons of steam coal for the West Sixth street pumping station and the authority was granted him. Then the approval of the council was asked in connection with a contract with the Lowell Cement & Brick Co., for 5000 cubic yards of filter sand at $1.84 cents per cubic yard. The contract was approved.

Garage and gasoline licenses, on recommendation of Commissioner Carmichael and Fire Chief Saunders, were granted Pratt & Forest, I. E. Wotton, A. P. Deneerg, Walter W. Carr, Charles G. Martin, William H. Dooley, Jr. and A. M. Saunders.

Hearing on Petitions

Hearing on petitions for garage and gasoline licenses submitted by Derak M. Webster and James A. Evans was set for Tuesday, May 25.

Allan Bowen was appointed a public weigher, the application for the appointment coming from the Boott mills.

The petition of the Lowell Electric Light corporation for a pole location in Chauncey street, corner of D street was assigned for a hearing June 8. The petition of the Bay State Street Railway company, the Lowell Electric light corporation and the N. E. T. & T. Co. for joint locations in Stevens street corner of Midland and Stevens street near West Chester street was also assigned for a hearing on June 8. Other petitions booked for hearings on the same date included the N. E. T. & T. Co. for four pole locations in Princeton street between Baldwin and Pratt streets and three poles in Beaver street west from Lakeview avenue.

The petition of William H. Penn for a sidewalk in Saunders avenue and Pembroke street was referred to Commissioner Morse. Petitions for the oiling of Ware, Carlisle, Aiken and West Sixth streets were referred to Commissioner Morse. The petition of William D. Regan for a gutstone in Davenport terrace was also referred to Mr. Morse.

Resolution for Legislature

The following resolution offered by the commissioner of streets and seconded by the city solicitor, went through all of the necessary stages.

City of Lowell,
Commonwealth of Massachusetts
In Municipal Council.

Resolved, Ratifying the action of the members of the municipal council and the school committee of the city of Lowell and notifying the members of municipal finance of the honorable senate and house of representatives of the commonwealth of Massachusetts in relation to legislation enabling the city of Lowell to borrow seven hundred thousand dollars beyond the limit of indebtedness for the purpose of purchasing or seizing of land and constructing high school thereon.

Resolved, by the municipal council of the city of Lowell, as follows:

That whereas a petition with accompanying bill praying for legislation to enable the city of Lowell to borrow seven hundred thousand dollars beyond the limit of its indebtedness for the purpose of building, constructing and for the equipment of a high school in said city, and for the purchase and seizure of land to construct said high school thereon, has been presented to the honorable senate and house of representatives of the commonwealth of Massachusetts:

And whereas, said petition was signed by all members of the school committee, as well as by all members of the municipal council of the city of Lowell.

Now, therefore, be it resolved that it be the wish and desire and with the approval of the municipal council of the city of Lowell at a meeting of said body duly and legally held this twenty-fifth day of May, A. D. 1915, that a ratification of said petition duly signed and presented to the said the honorable senate and house of representatives be, by vote of the municipal council, adopted, and that the city clerk of the city of Lowell be instructed and directed to communicate to the joint committee of municipal finance of the honorable senate and house of representatives of the commonwealth of Massachusetts the contents of this resolution.

The city clerk was instructed to submit a copy of the resolution to the legislative committee on municipal finance.

The petition of Jacques Boisvert for a garage and gasoline license was referred to Commissioner Carmichael and Fire Chief Saunders and the following garage and gasoline petitions were slated for a hearing on Tuesday, June 15, at 11 a. m.: Arthur Roux, James W. McKenna and James A. Murphy.

Sewer for Bolt Street

Michael Grosse and others petitioned for a sewer in Bolt street and the commissioner of streets and highways, after looking the place over, decided that a sewer was necessary and recommended that it be installed as petitioned for. The commissioner's report was read and received and Commissioner Carmichael then read the order accompanying the report. The sewer will cost $303 and abutters will be assessed about $100. The order was adopted.

The commissioner of streets and highways was authorized to call for bids on 2500 square yards of granolithic sidewalks for Merrimack and Central streets. A resolution allowing Lull & Hartford to sell, lease or rent firearms was passed. The petition of Frank A. Smith for edgestones at 75 Fairmount street was granted.

Street Sprinkling and Oiling

Commissioner Carmichael plunged into a list of streets to be oiled or sprinkled this summer. It was some list and after the colonel took a good look at it he winked, not at the girls, but at Commissioner Duncan, and then asked the city clerk to read the list. The city clerk blushed a bit, but he went to it and bravely through it. After the meeting the clerk was accused of skipping some the streets, but he denied the soft impeachment. He said it was a pleasure to read a paper so interesting to the fair visitors.

The Lowell Electric Light corporation was granted permission for poles and conduits in Merrimac, Middlesex streets in connection with the white way extensions.

Commissioner Duncan's contract with Arthur P. Knapp for the repairs for the Chelmsford street hospital was awarded by request of the same commissioner, the purchasing agent was instructed to sell a lot of old brass, a relic of the Merrimack building fire.

Extension of Dummer Street

The commissioner of streets, by his request was authorized to call for bids for road for the extension of Dummer street. Commissioner Duncan [illegible] the plans for the extension of Dummer street. The plans and estimates were left for the meeting. They were prepared by the city engineer and the cost of the work is $[illegible] for land damages and $5000 for street work, or a street of only three [illegible] instead of four as Commissioner Duncan would prefer. The commissioner will not ask for further action in the matter until the next meeting.

Adjourned.

City Hall Meetings

The school board will meet at 8 o'clock this evening. Tomorrow, at 1.30 p. m., the industrial accident board will conduct a hearing in the aldermanic chamber and a meeting of the cemetery commission is scheduled for 1.30 o'clock in the mayor's reception room.

GOV. WALSH ILL

Confined to His Hotel With an Attack of Tonsilitis

BOSTON, May 25.—Gov. David I. Walsh is ill with tonsilitis, it was announced at the executive chamber today. The governor is confined to his hotel under the care of a physician and probably will not return to the state house for several days. He believes that he contracted the malady while attending an open air military mass at Fenway park on Sunday.

BRENNAN STAYS WITH FEDS

CHICAGO, May 25.—Ad Brennan, the Chicago Federal's left handed pitcher, has shown much improvement in his condition that Manager Tinker decided today not to send him to the Springfield club of the Colonial league. Brennan's arm gave out last summer but now has lost its soreness, so Tinker will keep him long enough to see if warm weather will not bring back its old effectiveness.

EXPORT TRADE HEARINGS

WASHINGTON, May 25.—More than eighty persons have been invited to appear at the export trade hearings of the federal trade commission in Boston June 1 and 2. This is the first formal hearing to be held by the commission since its organization. More than 50 of those invited are manufacturers. Others include heads of various trade organizations of Boston, prominent bankers, merchants and economists.

APPOINTED BY PRES. WILSON

WASHINGTON, May 25.—President Wilson today appointed John D. Evans assistant treasurer of the United States at Philadelphia.

CARRANZA CAPTURES MONCLOVA

WASHINGTON, May 25.—Carranza forces have taken Monclova without fighting, state department despatches today report. Villa authorities here admit the loss of Monterey for lack of ammunition to defend it.

TRADE BALANCE IN FAVOR OF U. S.

WASHINGTON, May 25.—Secretary Redfield today reported the trade balance in favor of the United States for the week ending May 22 at approximately $[illegible]. He estimates that the total balance since last July has been $[illegible].

NO EXTRA SESSION

WASHINGTON, May 25.—President Wilson said today he did not consider a call for an extra session of congress in October. He intended that the price bill should be disposed of with other measures and there was still plenty of time to think about an extra session.

FIRE ON CHESTNUT SQUARE

Fire in the roof of a stove in a tenement in Chestnut square of Chestnut street, [illegible] Fletcher and the Fire Department [illegible] This fire [illegible] The [illegible] Brown.

[illegible]

MONUMENTS AND MEMORIALS

[illegible]

GUMB BROS.
Cor. Gorham and Anderson sts.
Near Green Cemetery. Tel. 1017

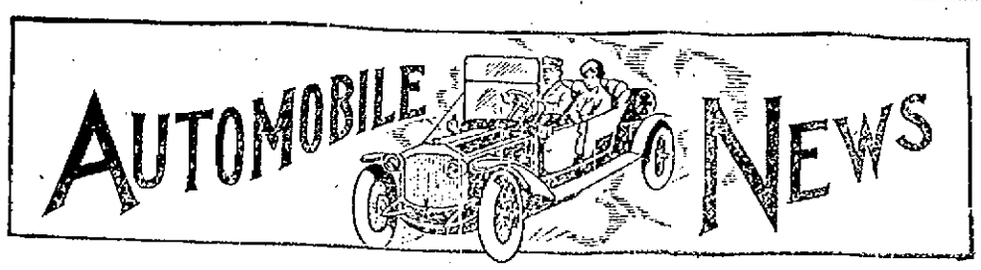

AUTO BUSINESS BRISK

LOWELL GARAGES BUSY—COMING EVENTS OF INTEREST TO THE TRADE

Cars have been moving rapidly at the Lowell Motor Mart. During the past week Mr. Rochette delivered many new cars. Among others who have recently purchased machines from Mr. Rochette are C. H. Chadwick of Pine street, who bought a Ford touring car; Arthur Teole of Sheldon street, a Ford runabout; Standard Oil company, a Ford runabout; Mrs. Myra L'Esperance, an Allen "34"; and Arthur Hubert, an Allen "34."

In the big automobile and motorcycle races, scheduled at Readville on June 7th, two boys well known in Lowell will compete. They are Lawrence Holbrook of Westford and Less Windship of Billerica. Both will ride Indians.

The Howard Street Garage, recently opened up by Mr. Hubert, has won a reputation for giving prompt and courteous service. Very little need be said of "Herb," as he is so well known locally, having been in the automobile business in various parts of the city for a great number of years. Patrons of this garage, therefore, have the attention of an expert. This means quick and satisfactory work.

One of the busiest shops of its kind is the Lowell Cycle Shop. This Gorham street shop since it came under the management of the present proprietors, Messrs. Caster and Lundgren, has done a big volume of business, both in motorcycles and bicycles. Mel reports record sales of Excelsior and Thor motorcycles.

One of the hardest endurance motorcycle runs will take place June 12th. The race will take place in six different states. Starting at Worcester the riders will go to Putnam, Conn., to Providence, R. I., to Boston, Mass., to Kittery, Me., to Concord, N. H., to Brattleboro, Vt., to Greenfield, Mass., to Springfield, Mass., and from there back to Worcester, Mass. The entire distance is 450 miles over all kinds of roads. Arthur Bachelder is one of the Lowell boys who will enter this contest.

In the coming Fourth of July parade, the car to be entered by Harry Pitts will be marked because of its originality of decorations. Mr. Pitts' little daughter will appear encircled by a large tire which will be wound in white. She will appear very attractive, thus prettily attired.

Last Saturday Mr. Bachelder was kept quite busy. On that day he sold one new machine and four second-hand motorcycles. Business is good at the Wigwam.

The Lowell Motor Mart has delivered a Ford touring car to Miss C. White.

Clarence A. Cunningham, local agent for the Priggen steel garage of the portable type, has sold one to Frank Cheney.

Visitors who come to the city tomorrow and buy bicycles at the Lowell Cycle Shop, Gorham street, can, if they wish, have their wheels sent to their towns free of charge.

GEN. MOTOR CO. TRUCKS

LOCAL AGENCY AT WHITE'S GARAGE — HIGHLAND LAUNDRY BUYS ONE

Mr. White of White's garage has contracted with the General Motors Truck company as agent for their complete line. The General Motors Truck company is one of the largest automobile organizations devoted to the manufacture of commercial trucks, and the line includes a snappy and speedy 1500 lb. delivery at $1090 for the chassis, f. o. b. factory. Also 1 1-4 ton, 1 1-2 ton, 2-ton, 3 1-2 ton and 5-ton capacities in gasoline and electric driven. These models are also furnished in chain drive and worm drive. One of the smaller models has already been delivered to Mr. Wotton of the Highland Steam laundry, and Mr. White expects another car delivered to him on Monday. This truck line added to the Reo line of trucks and pleasure cars both, gives the White garage the agency for a very complete line of cars.

Mr. White has adopted a service policy this season with every new car sold which is proving very popular. The service consists of a coupon book delivered with every new car, the book is numbered and contains coupons representing a total of [illegible] hours. On the inside cover of the book is printed the name of every Reo service station in New Hampshire, Vermont and Massachusetts, and these service station are authorized to accept these coupons in payment of service on the car whose number is designated, whereupon these coupons are forwarded to Mr. White, who redeems them in cash.

There are several features embodied in this idea: first if a customer is in a strange city he naturally would get better service from the representative of that car in that city than at any other place and this book shows him where to find this representative; second, it gives the customer an introduction to this agency and protects him from being overcharged. It also makes it unnecessary for a customer to settle in cash. Third, and best of all, this service costs the customer absolutely nothing and he is not bound to take up the value of the service book in any given time, as it is good during the life of the car whether as minor service or toward general overhauling. This is not unlike the service always given at the local Reo agency, but assures every customer of a definite amount of free service which the purchaser of a new car is entitled to, according to the belief of the local Reo agent and he will apply this same service to the General Motor trucks.

Union Sheet Metal Co.
LARGE & McLEAN

Makers of automobile sheet-metal parts

Fenders made from fender metal

Experts on repairing radiators and lamps

We do lead-burning.

337 Thorndike Street.
Tel. 1309 Davis Square

AUTOMOBILE QUESTION BOX

EDITED BY GEORGE H. ROBERTSON

NOTE—In these columns every Tuesday Mr. George H. Robertson, America's foremost automobile authority, will give expert advice to motorists on how to repair and operate their machines. Automobile readers of THE SUN are invited to send in questions or problems they may wish to have answered. Such questions will receive attention in due time. Address all communications; Automobile Editor, Sun, Lowell, Mass. Communications must bear the signature and address of the sender, though not for publication but as a guarantee of good faith.

1. What is the advantage of the cut-out on the automobile? Is it of any use except that it gives the driver a chance to make a big noise and incidentally pay a fine in some localities. 2. Is it practicable to put a 3½x30 shoe on a 3x30 clincher rim; also will 3x30 shoes go on where 3½x30 are used?

F. X. A. H.

1. A muffler is used to deaden the noise of the exhaust and is so constructed that its baffle plates tend to create a certain back-pressure which reduces the efficiency of a motor to a certain extent. The use of a cut-out allows the exhaust gases to pass out into the atmosphere without having to pass through the muffler. Hence the cut-out eliminates the back pressure caused by the muffler. 2. You cannot put on a 30x3½ shoe on a 30x3 rim without stretching the shoe to a dangerous point. The proper size shoe to be used on a 30x3 rim is the oversize 31x3½. A 30x3 shoe will have too large an inside diameter for use on a 30x3½ rim.

What are the most common troubles with spark plugs and coils and how prevented and remedied. What parts of the engine are likely to show wear first? What pressure should the tires carry? Your information will be appreciated.

L. W.

Spark plugs usually soot up and short circuit, due to an indue amount of carbon or an improper mixture. There is also a possibility of the insulating coil cracking or leaking, this causing a short circuit. Sometimes the electrodes burn off if not made of the proper material. Valves and valve tappet guides, engine bearings and small moving parts of the engine exposed to dust and dirt. It is usually good practice for the pressure of a tire to be twenty pounds to one inch cross section. For instance, a four-inch tire would carry approximately 80 pounds pressure.

How do you time the valves of a motor and adjust the carbureter?

A. B. C.

In timing a motor a safe rule to follow is to have the exhaust valve close on top dead centre, and the inlet open about one-eighth of an inch, measured on piston stroke, before the piston reaches top dead centre on the same stroke.

What becomes of the residuum of lubricating oil in an automobile engine, after specified deductions are made, due to the amount burned up in the combustion chamber? Thank you for your answer.

H. N.

To answer the above question specifically it has been determined that of the total quantity of oil filled into a motor a certain percentage between 60 and 80 per cent is burned up in the cylinders, and from 40 to 20 per cent is lost by crank case leakage. At the end of a certain period of time, or after the motor has covered a given number of miles, there remains in the crank case a certain amount of sediment, consisting of (1) metal dust from the bearings; (2) carbon; (3) carbonaceous or carbon-like sediment. Above this sediment floats oil which is darkened in color. For all practical purposes, its lubricating properties have not been lessened.

Which is the best way to connect batteries to prolong their life for a 2-cylinder, 12-horse-power runabout that has no magneto?

F. R.

Would advise you to use two sets of dry batteries, connected in multiple. Be sure that these batteries test twenty amperes or over when you buy them. Connect all the carbon poles together and the zinc poles together and make your connection from one carbon and one zinc to your coil and switch.

Is it advisable to run in wet weather with skid chains on all four wheels or is it not all right to use them only on the rear wheels? I saw an advertisement which recommended the use of these chains on all four wheels. Kindly tell me what I should do.

J. G.

It is in the best interest of every one concerned that you use your skid chains on all four wheels. By so doing you will be enabled to have your machine under [illegible] control at all times and especially under slippery conditions.

My father has promised [illegible] me a present of a motorcycle [illegible] machine. What are the chief [illegible] to consider in determining its [illegible] and what, if any, is the advantage of one under or over a four-[illegible]

W. B.

There are many and [illegible] proposition. [illegible] car which first [illegible] as well as a good [illegible] the chassis of wh[illegible] held to be of stand[illegible] equipped with [illegible] the lighting generator [illegible] third, having a [illegible] requirement, fourth, [illegible] and same as a second-[illegible] the first market. [illegible] points which person[illegible]

It will no doubt [illegible] parties coming to [illegible] tomorrow to know that the Boston Supply Co., 96 Bridge street, carries a full stock of high grade tires and [illegible] The Boston Auto Supply [illegible] is situated very conveni[illegible] to autoists coming to Lowell from Nashua, Lawrence and Haverhill.

BOSTON AUTO SUPPLY CO.

The Home of Quality, Low Prices and Quick Service

Headquarters for Leading Makes of Tires.

Gasoline Vulcanizing Auto Supplies

96 BRIDGE ST. TELEPHONE 3605

Howard Street Garage

HUBERT S. GIRARD, Prop.

REPAIR WORK AND OVERHAULING 50 and 60. Cents an hour. Why Pay 75 Cents?

STORAGE—Ground Floor, $5.00 a month; Second Floor, $4.00 a month. Elevator, official tested, is the largest and best in the city.

GARAGE OPEN DAY AND NIGHT. Supplies of All Kinds. CARS WASHED FOR $1.00

REMEMBER—Men who have had experience and who are expert in their work will attend to your car, and not boys. We'll be honest with you in telling you what is the matter with your car. Our advice is FREE—will you seek it?

SERVICE—Quick and courteous. Work under the direct supervision of MR. GIRARD.

11 Howard Street

PHONE 3440

V. A. French

Public Auto Service

COMFORTABLE CARS
CAREFUL CHAUFFEURS

Telephone 4577

AUTOGENOUS WELDING

McINTOSH Machine and Welding Co.

148 WARREN STREET

Eight Cylinder DETROITER

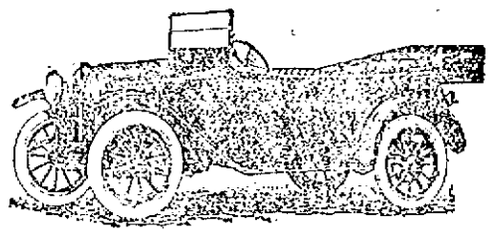

$1295

COMPLETELY EQUIPPED

A New World of Flexible Power

HERE, then, is the Reality to which engineers and designers have long been working—the car combining a great vibrationless power with the right minimum of weight. The Detroiter Eight develops sixty horsepower. You do not feel, you can scarcely hear, the impulse of the mechanism producing this energy. It throttles down on high to a walk—and only the slowing up of the scenery tells you so. It goes from a standing start to 30-mile speed, in 10 seconds.

The thrill you felt when you first drove a car comes back to you when you sit at the wheel of the Detroiter Eight—a keener joy because it is one of those rare experiences that bring a jaded appetite to life. It is a big, roomy car. Yet the Detroiter Eight fully equipped weighs less than 2500 pounds.

Low Upkeep With Luxury Made a Fact

Motorists today insist on the luxury of the big car—without the heavy upkeep expense.

On the floors of dealers in every city stand big, heavy cars of yesterday, taken in trade. They cost thousands, they are now marked at a few hundred—but it is hard to find takers. Men see the cost of maintenance ahead.

The Detroiter Eight brings the latest luxury and high power into the low figures of upkeep that any man who can buy a car can afford.

Tires 33x4 with non-skids on rear wheels, yet this car is excess-tired.

Eight cylinders—power for long, hard hill climbs on high—continuous power as smooth as flowing oil—yet the owners in all parts of the country are averaging 15 to 20 miles to the gallon.

Judge These Points by Any Car You Know

See this car, or better, take a ride in it. We will be glad to give you a long ride. Let you see how it works in every place that gives a car a real test.

LOWELL AUTO SALES CO.

466 MERRIMACK ST., LOWELL, MASS. TELEPHONE 2132

Visitors to Lowell tomorrow should carry home a Sun dictionary. On sale at The Sun office for one Sun coupon and 98c. worth $1.00.

Ford
THE UNIVERSAL CAR

Barring the unforeseen, each retail buyer of a new Ford car, between August 1914 and August 1915, will receive from $40 to $60 as a share of the Ford Motor Company's profits.

Anyone can drive a Ford—it's so simple in construction. No complex mechanism to learn. In town or country, for business or pleasure, Ford cars serve everybody, for about two cents a mile to operate and maintain.

Runabout $440; Touring Car $490; Town Car $690; Coupelet $750; Sedan $975, f. o. b. Detroit with all equipment.

ON DISPLAY AND SALE AT

S. L. ROCHETTE

Agent for Lowell and Vicinity

447 MERRIMACK ST.

AUTOMOBILE DIRECTORY

Abandon the idea that you can't buy supplies as cheaply in Lowell as elsewhere, by trading at the Boston Auto Supply Co., 96 Bridge st. Tel. 3605. Open evenings. Next to R. R. tracks.

Accessories will always satisfy you when purchased from LOWELL'S FIRST and LARGEST. Open evenings. Tel. 3550-3521. PITTS' Hard Street.

Anderson's Tire Shop Tires and supplies. Vulcanizing guaranteed. Quick service. Prices reasonable. If in trouble on the road we come to your aid. Tel. 3521-W. 115 Paige st.

Auto for Hire Heated six-cylinder Packard limousine. Tel. 4305-W 44[illegible]-R. SULLIVAN AUTO LIVERY

Auto Tops Made and recovered, auto curtains and doors to order; also full line of greases, oils and sundries. Donovan Harness Co., Market street.

Auto Supplies A complete line at the Lowell Motor Mart, New Majestic building, 447 Merrimack street, corner Tilden street. S. L. Rochette, proprietor. Tel. 3750.

Auto Tires All makes at the right prices at the Lowell Motor Mart, cor. Merrimack and Tilden streets.

ALLEN AND LEWIS VI CARS Local representative, S. L. Rochette, Lowell Motor Mart, 447 Merrimack st.

Buick Lowell Auto Corp., 81-91 Appleton st. Phone 2137

Ford Automobiles and Ford repair parts at the Lowell Motor Mart, New Majestic building, 447 Merrimack street, corner of Tilden street. S. L. Rochette, agent. Tel. 3750.

Glass Set In wind shields and auto lamps, by P. D. McAuliff, 43 Shaffer st. Tel. 4095-M.

Heinze Coils Coil Parts, Spark Plugs and Magnetos at Lowell Motor Mart, Merrimack st., next to city library.

Indian Motorcycles Accessories. George H. Bachelder, Post Office ave.

Jean's Salesrooms 31 Shattuck Street. Saxon Agency. Private sales of second hand cars. Public auction sale on first Saturday of every month. Customers now waiting for your cars.

Overland M. S. Felmiel, Phone 2188, Davis Square.

Reo Geo. F. White, Agent. Supplies. 660 Middlesex st. Tel. 852 and 44[illegible]-M.

Stanley GARAGE, 614 Middlesex st. Agent for Metz 22, $475. Telephone 2915-W.

Studebaker Cars A. L. Philbrick, 456 Merrimack st. R. E. Laidlaw, sales manager.

YOU CAN GET THE MOTORCYCLE YOU REALLY WANT

THE INDIAN

Also the "Little Fellows"

THE "MIAMI" MOTORCYCLE.....$125.00

AND THE "SMITH MOTOR WHEEL".....$60.00

At the shop where we know our business.

GEORGE H. BACHELDER

TEL. 1758 POSTOFFICE SQ.

G. M. C.

TRUCKS

1500 LB. TO 5 TONS, INCLUSIVE

$1090 UP

ALSO

REO PLEASURE CARS AND TRUCKS

WHITE'S GARAGE

660 MIDDLESEX ST. TEL. 852

When in Lowell Tomorrow

Come to the Lowell Cycle Shop and look over the best line of Bicycles in the city.

We Carry the Leading Makes

DAYTON EXCELSIOR
PIERCE NEW ENGLAND
GORHAM

We will deliver your bicycle to your town free of charge.

RIDE A BICYCLE FOR HEALTH AND PLEASURE.

LOWELL CYCLE SHOP

198 GORHAM STREET

BASEBALL AND FIELD SPORTS

THE SUN SPORTING PAGE

BOXING, GOLF AND ATHLETICS

LOWELL HIGH DEFEATS NASHUA

School Boys from Up River Meet First Reverse of Season

Two Visiting Pitchers Hit Hard and Lowell Wins 7-3

Lowell high took the crack Nashua high delegation of ball tossers into camp yesterday afternoon at Spalding park by a 7—3 score, thereby wiping out their defeat earlier in the season at the hands of Nashua high. Yesterday's defeat was the first tacked on the visitors this season.

The local schoolboys pounded Greely, a southpaw, very hard. His delivery was very susceptible for the Lowell bats and the ball bounced into all corners of the park. Coach Tommy Leonard finally pulled him out and sent in Willey who was also warmly welcomed.

Falls was in the points for Lowell and he worked well. Two of Nashua's tallies came in the last session when the Lowell twirler eased up a trifle.

McVey, Breen, and Liston performed particularly well with the wand although most of the Lowell batters did execution at some stage of the game. 16 hits in all were collected by Captain Edwards' and his teammates. The score:

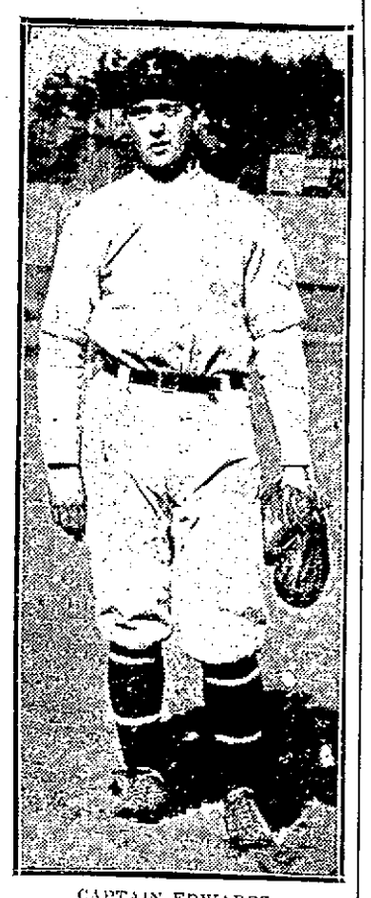

CAPTAIN EDWARDS

LOWELL HIGH

	ab	r	bh	po	a	e
Breen ss	5	1	2	2	2	1
McVey 3b	5	1	2	0	0	0
Lynch lf	5	0	0	0	0	0
Switzer 1b	4	0	3	7	0	0
Falls p	4	1	2	0	0	0
Liston rf	3	1	2	2	0	0
Edwards c	3	1	0	6	5	0
Desmond 2b	4	2	3	4	1	1
Mason cf	3	0	1	4	0	0
Hayward rf, 2b	1	0	0	1	1	0
O'Heir cf	1	0	1	1	0	0
McAloon rf	0	0	0	0	0	0
Totals	38	7	16	27	9	2

NASHUA HIGH

	ab	r	bh	po	a	e
Peterson 1b	2	0	0	5	0	0
Littlefield cf	3	1	1	1	0	0
Haggerty 3b	4	1	0	1	0	0
Francour 2b	4	1	2	2	1	1
Wise c	4	0	2	11	1	0
McDuffee rf	4	0	0	1	0	0
Winslow ss	4	0	1	1	1	0
Reilly lf	3	0	1	2	0	1
Greeley p	2	0	1	0	2	0
Willey p	1	0	0	0	1	0
*Gokey	1	0	0	0	0	0
Totals	32	3	8	24	6	2

*Batted for Reilly in the 9th.

Lowell	0	3	0	3	0	1	0	0	*	—7
Nashua	0	0	0	1	0	0	0	0	2	—3

Two-base hits: Desmond, Mason, Liston, Breen. Three-base hits: McVey, Wise. Stolen base: Littlefield. Double plays: Mason to Desmond to Switzer; Falls to Desmond to Switzer; Desmond to Breen; Willey to Haggerty to Francour. Bases on balls: Off Falls 2. Hits: Off Greeley, 10 in 4 innings; off Willey, 6 in 4 innings. Hit by pitcher: By Greeley (Edwards); by Falls (Peterson.) Struck out: By Greeley 5; Willey, 6 in 4 innings. Hit by pitcher: Cronin. Time: 1.45.

BIG TURNOUT AT BELMONT PARK IS PROOF THAT RACING RETAINS ITS POPULARITY

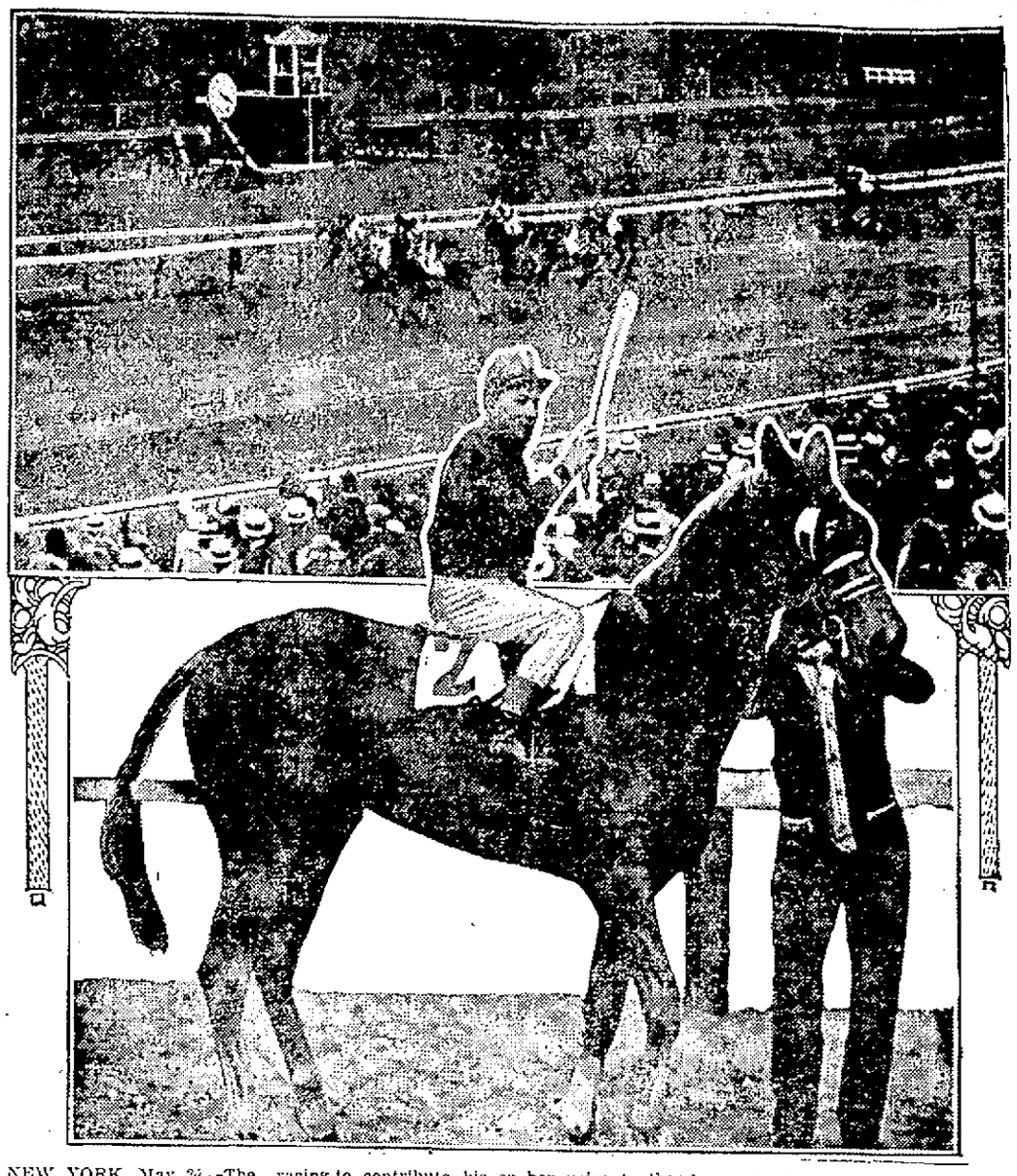

NEW YORK, May 24.—The racing season got off to a good start at Belmont park. A crowd that surprised everybody by its size and enthusiasm helped it along. The attendance on days following was large, and it looks as if the owners will declare a big dividend. It has been a long time since both the lower and upper sections of the monster grand stand have been filled, as they were on the opening day, with the aisles so jammed that one had to pick a way up the stairs and not in years has a racing crowd shown such unmistakable evidence of the sport's popularity. Everybody seemed to contribute his or her voice to the time worn cry "They're off!" as the barrier lifted in each race, and everybody seemed to have some horse or jockey to urge on with the vocal power at their command. The Metropolitan, the season's opening feature, was a real blood stirrer. Stromboli had gallantly raced in front all the way from the back stretch to the final sixteenth. As he struggled onward at that stage, aided by all the persuasion in Jockey Turner's hands and heels, in a killing effort to stay in front of the three-year-old Sharpshooter, every man and woman was jumping up and down, clapping hands, slapping each other's backs, cheering and yelling in frenzied excitement that only a close finish of a horse race can produce. Sharpshooter had loomed up from "nowhere" and was coming like an express train. Stromboli was unmistakably dying, but dying gamely. He stuck to his task in almost human fashion, however, and seemed as relieved as his hundreds of backers when he passed the wire still in the van. Upper photo shows finish of the Metropolitan, Stromboli winning. Lower one Stromboli, the winner.

Camel CIGARETTES

bring a *new* taste, a *new* smoothness, a *new* satisfaction, because they are a *blend* of choice Turkish and choice Domestic tobaccos—more delightful than either kind smoked straight.

Test *your* taste on Camels! Compare them with cigarettes you *think* you like best. They can't bite, parch your throat or leave any unpleasant cigaretty after-taste. Smoke them liberally.

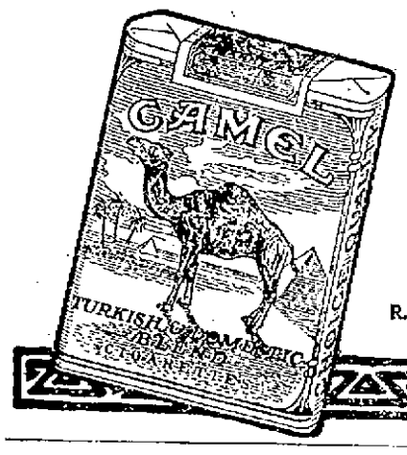

Cost of tobaccos *blended* in Camels prohibits the use of premiums or coupons. Smokers appreciate Camel quality and do not expect them.

CAMELS sell 20 for 10c. If your dealer can't supply you, send 10c for one package or $1.00 for a carton of ten packages (200 cigarettes), sent postage prepaid. If after smoking one package you are not delighted with CAMELS, return the other nine packages and we will refund your dollar and postage.

R. J. REYNOLDS TOBACCO CO.
Winston-Salem, N. C.

KIRK ST. CHURCH EVENT

Banquet in Observance of 70th Anniversary — Notable Speech by A. G. Cumnock

The two days' celebration of the 70th anniversary of the Kirk Street church was brought to a happy close last night by an anniversary banquet which was served in the main vestry at 7 o'clock. The tables were prettily decorated and there were no vacant seats. The guests of the evening included all the Congregational pastors of the city and their wives and at the guest table, too, sat Mrs. George W. Batchelder, the only living charter member of the church. She is pursuing her 87th birthday and a large birthday cake studded with tiny candles was presented her by the pastor's daughter, Miss Betty Lincoln.

Samuel H. Thompson, chairman of the anniversary committee, presided at the banquet. Rev. Smith Baker, D. D., gave the opening prayer and there was a selection by the church choir. Prayer was offered by the pastor, Rev. C. A. Lincoln, and everybody joined in singing the anniversary hymn written by Miss Maria A. Mack. After extending a welcome to the many former members and others, the chairman introduced Mrs. Batchelder, who made a happy little speech, recalling, among other things, the meeting in the old First church 70 years ago.

Mrs. A. C. Spalding sang a contralto solo, and Mr. Arthur W. Burnham, the church historian, gave the historical address of the evening. Other speakers included Alexander G. Cumnock, Rev. George E. Martin, D. D., and Rev. James E. Grege, both former pastors; Rev. C. A. Lincoln, Rev. Dr. George M. Ward and Rev. Dr. Smith Baker, the dean of the Congregational pastors.

Mr. Alexander G. Cumnock's recollections of the earlier years of the church were interesting. Recalling memories of the Rev. Dr. Blanchard, Mr. Cumnock said: "The Rev. Dr. Blanchard was an autocrat. He was a man of God, sound in the doctrine, but he dominated every department of the church. When Dr. Barrows succeeded him, we got a live wire, but there were a great many things that didn't satisfy him, and he made many changes. He was very musical, and the music didn't please him. We had one deacon, a bank president, who was always a beat behind the congregation when he sang the hymns. brought the matter up at a bank mee ing without results, and finally we e gaged a leader, but that didn't wor and we engaged a choir, one of the fir in Lowell. I have been chairman of t music committee for 33 years, and w have had some noted singers in th time. We have had the reputation turning out successful preachers in t 70 years. When the Andover semina discussion on 'sound probation' was o we kept this church free from the di pute, and would not permit the subje to come up for discussion; but it was committee from this church that we on to the meeting of the America board and put an end to the contr versy."

"I have very little sympathy for t man who, when he becomes a Christia does not consecrate his pocketbook said Mr. Cumnock in conclusion. "Pa as you pray."

PUBLIC LECTURE
—ON—
CHRISTIAN SCIENCE
—BY—
COL. WM. T. FELL, C. S. B.
MEMBER OF THE BOARD OF LECTURESHIP OF THE MOTHER CHURCH, THE FIRST CHURCH OF CHRIST SCIENTIST, IN BOSTON, MASSACHUSETTS.
COLONIAL HALL, PALMER ST.
FRIDAY EVE., MAY 28
AT EIGHT O'CLOCK
THE PUBLIC CORDIALLY INVITED. ADMISSION FREE.

BEAT BURGHERS

Dan Noonan's Fitchburg Team Defeated in 7-6 Struggle

(Special to The Sun)

FITCHBURG, May 24.—With two out in the eighth and ninth innings the Fitchburg team heralded as the best fielding team in the league turned in some of the worst kind of errors and Lowell tallied two runs in each session coming from behind for a 7 to 6 victory after Fitchburg had apparently sewed the contest up safely earlier in the day. It was a terrible disappointment to the Fitchburg fans to lose the game. Although Lowell, the heaviest hitters in the league, were doing good work with the stick the hits were not sending in runs as well as Lowell anticipated and until the close of the eighth it looked like a victory for the home team.

Fitchburg is becoming accustomed to losing games but the fans were a sore and disappointed bunch as they came from the grounds as the errors were of the kind that amateur or school boy players would be ashamed to pull. Worst of all the errors were contributed by Roy Campbell and Herman Young, two of the most experienced men on the team and they put the good work of the remainder of the club to the bad and gave Mulrenan a defeat instead of a hard earned victory. Mulrenan put himself in the hole in every inning but despite the handicaps of his wildness he wasn't found when hits meant runs and the Boosters seemed to be slated to start the week with a win.

It was not to be. The heaviest hitters defeated the best fielders for the former lived up to their reputations and the latter didn't. Paddy Green late of New London, and other larger places, was in the box for Lowell and ran Mulrenan a close race for wildness. He was harder to hit, however, but still the Fitchburg team took advantage of everything in such a clever manner in three of the innings that Fitchburg was in the lead twice and to the majority of the fans should have won. Excuses will be hard to find as the better stickwork and steadfastness of the Lowell team won. Individually Campbell and Young will have to stand much of the blame for the defeat. Their errors were costly and Lowell quickly took advantage of their mis-plays.

Mulrenan was wild but at the same time he was effective enough to deserve a win. McCune had Rieger warming up at periods but like Barrows who had a reserve pitcher warming up no change in twirling artists was made. The day was dark and cloudy so that fielding fly balls was difficult causing the outfielders to work harder than usual. The game was the longest of the season requiring two hours and eight minutes and the errors piled up fast with eight misplays distributed between the teams. Sullivan played a nice fielding game at third for Fitchburg as did Dee at short for Lowell. Barrows and Robinson continued to clout the ball. The Lowell man found Mulrenan's slow ball a tempting morsel. Four of the hits garnered off Mulrenan came in the last two innings. The score:

LOWELL

	ab	r	bh	po	a	e
McCleskey, 2b	2	0	1	4	1	0
Swayne, rf	5	0	0	2	0	2
Dee, ss	5	0	0	4	5	2
Barrows, cf	5	1	3	0	2	0
Stimpson, lf	5	1	1	2	0	0
McMahon, 3b	2	3	0	3	0	1
Meyers, 1b	4	1	2	6	2	0
Egan, c	5	0	2	6	2	0
Green, p	5	1	1	0	1	0
Totals	38	7	10	27	13	5

FITCHBURG

	ab	r	bh	po	a	e
Campbell, 2b	3	1	0	0	3	1
Robinson, cf	4	2	2	3	1	0
Smith, 1b	4	0	1	10	3	0
Duggan, lf	4	0	0	2	0	0
Clay, rf	1	1	0	2	0	0
Sullivan, 3b	2	0	0	2	3	0
Young, ss	3	1	0	1	2	2
Gaston, c	4	1	1	4	0	0
Mulrenan, p	2	0	1	3	3	0
Tuckey, x	1	0	0	0	0	0
Totals	29	6	5	27	15	3

x—Batted for Mulrenan in 9th.

Lowell	0	0	0	3	0	0	0	2	2	—7
Fitchburg	0	0	2	0	2	2	0	0	0	—6

Two base hits: McCleskey, Robinson. Three base hit: Egan. Stolen bases: McCleskey 2, Young 2, McMahon 2, Swayne, Barrows. Sacrifice hits: Mulrenan, Sullivan. Double play: Green, Dee and Meyers. Left on bases: Lowell 12; Fitchburg, 4. First base on errors: Fitchburg, 2; Lowell 1. Bases on balls: Off Mulrenan, 7; off Green, 5. Struck out: By Green, 6; by Mulrenan, 4. Wild pitch: Mulrenane Umpire: Bransfield. Time: 2.05.

AMATEUR BASEBALL

The Wamesit Scouts would like to play any 14 year old scout team for two quarter balls, the First Baptists preferred. Send all challenges to 1072 Gorham street, or Tel. 4151-W.

The Lucky Nine of East Chelmsford defeated the Gleumores by a score of 6 to 5. The lineup: Greenwood, c; Red, p; Baldwin, 1b; Maguire, 2b; Davison, 3b; Johnson, rf; Higgins, lf; Fred Greenwood, ss; Halley, cf.

Here we are, the Mohawks. We would like to challenge any 13 or 14 year old team. We beat the Eustis A. C. Saturday in city for two quarter balls. Our lineup is as follows:

H. Decteau, c; G. Reardon, p; L. Decteau, 1b; K. Russell, 2b; F. Plunkett, ss; B. Cossette, 3b; N. White, cf; L. Pepin, lf; J. Sullivan, rf.

We are the bloodthirstiest Indians on the war path. Send to 58 Ludlam street.

The Indians defeated the Crowley Stars by the score of 18 to 3, and the lineup was as follows: E. McEnaney, p; E. Phil, c; H. McCabe, 1b; G. Roberts, 2b; S. Dean, ss; J. McMann, 3b; T. Rogers, lf; E. Dyer, cf; B. Davison, rf; J. Donahue, captain.

The Spaulding A. C. are without a game for Saturday, May 29, but would like a challenge from any team from 14 to 15 years. Send all challenges to A. J. Emonds, 45 Spring Court, or tel. 281-J any morning.

OPERATIVE INJURED

Peter Gagnon of 178 Tremont street suffered a fracture of his arm while at work in the Lawrence Manufacturing Co. last night. He was removed in the ambulance to the Lowell Hospital.

MAKES GOOD ON VOW

PUBLISHER CRISTY OF THE WORCESTER TELEGRAM SAID HE WOULDN'T COME BACK

NASHUA, N. H., May 25.—It's all up between A. P. Cristy, editor of the Worcester, Mass. Telegram, and the state of New Hampshire. His chauffeur, Frank A. Duprey, was arrested Sunday on Concord street by Officer Mansfield for going at a rate exceeding 15 miles an hour, and after putting up $30 bonds for Duprey, Mr. Cristy vowed that he would never come to New Hampshire again. Accordingly Duprey was not in court yesterday morning, and the bail was declared forfeited.

GAMES TOMORROW

New England
Worcester at Lowell.
Manchester at Lawrence.
Lewiston at Lynn.
Portland at Fitchburg.

American
Boston at St. Louis.
New York at Chicago.
Washington at Detroit.
Philadelphia at Cleveland.

National
Cincinnati at Boston.
St. Louis at New York.
Chicago at Philadelphia.
Pittsburgh at Brooklyn.

Federal
Buffalo at Chicago.
Brooklyn at Pittsburgh.
Newark at Kansas City.
Baltimore at St. Louis.

YESTERDAY'S RESULTS

N. E. League
Lowell 7, Fitchburg 6.
Portland 14, Worcester 4.
Lynn 6, Manchester 0.
Lawrence 5, Lewiston 4.

American League
St. Louis 4, Boston 3.
Detroit 4, Washington 0.
Chicago 5, New York 4.
Philadelphia 6, Cleveland 4.

National League
Chicago 9, Boston 1.
Other games postponed, rain.

Federal League
Chicago 4, Buffalo 3 (14 innings.)
St. Louis 2, Baltimore 1.
Kansas City 2, Newark 1.
Brooklyn-Pittsburgh, rain.

LEAGUE STANDINGS

N. E. League	Won	Lost	P.C.
Lawrence	13	5	72.2
Portland	11	6	64.7
Manchester	11	8	57.9
Worcester	10	9	52.6
Lowell	9	9	50.0
Lynn	8	10	44.4
Fitchburg	6	12	33.3
Lewiston	5	14	26.3

American League	Won	Lost	P.C.
Chicago	23	12	65.7
Detroit	22	12	64.7
New York	17	13	56.7
Boston	13	14	48.1
Washington	13	16	44.8
Cleveland	13	18	41.9
St. Louis	14	20	41.2
Philadelphia	11	21	34.4

National League	Won	Lost	P.C.
Chicago	20	12	62.5
Philadelphia	17	11	60.7
Boston	15	15	50.0
Pittsburgh	15	15	50.0
Brooklyn	14	15	48.3
St. Louis	15	17	46.9
Cincinnati	12	16	42.9
New York	11	16	40.7

Federal League	Won	Lost	P.C.
Pittsburgh	20	12	62.5
Chicago	21	14	60.0
Newark	19	15	55.9
Kansas City	18	14	56.3
Brooklyn	15	15	50.0
St. Louis	15	16	48.4
Baltimore	13	21	38.2
Buffalo	10	24	29.4

Y. M. C. A. BUILDING

Visitors to this city will be welcomed at the Y. M. C. A. building tomorrow afternoon and evening. The reception committee will be on hand to show strangers throughout the building during the day and the pool tables, bowling alleys, and other games will be turned over to the visitors. Both men and women are invited.

WHY NOT

Leave your bundles at our store tomorrow while you shop around town You don't have to purchase unless you want and it will save you lots of trouble. WE ARE RIGHT ON THE SQUARE.

OPEN ALL DAY WEDNESDAY

Wednesday Specials

Baker's Chocolate .....17½c lb.
Baker's Cocoa .....18c can
1 lb. Can Steak Salmon.....12c
Jello .....9c ea., 3 for 25c
Nabiscos, 10c size 7½c
Baker's Vanilla .....20c bottle
Pure Lard .....12c lb.
New Butter .....30c lb.

Shore Haddock .....7c lb.
Fresh Bluefish .....12c lb.
Fresh Sea Trout .....6c lb.
Large Mackerel .....27c each
Chicken Halibut .....15c lb.
Large Shad .....50c each

Sirloin Steak 25c value 20c
Sirloin Steak 30c value 25c
Rump Steak 35c value 30c
Round Steak 30c value .....27c lb.
Pork Roast 19c value .....16c lb.
Rib Roast Beef .....15c lb.
Legs of Lamb .....18c lb.
Fresh Shoulders .....11c lb.

FREE—1 lb. Potato Salad (our own Make) with every $1.00 order or over. Fresh made.

FREE DEMONSTRATION OF KREAM KRISP

PHONE 788

FAIRBURN'S
12 MERRIMACK SQUARE

WEAR

When you buy paint you are paying for durability.

That is Sure.

Then buy the paint that gives the longest service.

Town and Country PAINT

outwears all other paints.

It spreads far. It is most economical. It makes the most beautiful houses. It has every good paint quality.

40 Good Colors

All Regular Shades, Gallon..... $1.80

Free Color Cards

Free City Motor Delivery

C. B. COBURN CO.
63 MARKET STREET

If you want help at home or in your business, try The Sun "Want" column.

LEAD ARSENATE

1 lb.....16c
2 lbs.....30c
5 lbs.....65c
10 lbs.....$1.10
100 lbs.....$7.00

Talbot's Chemical Store
40 MIDDLE STREET

DISAPPEARING

The 10,000 Manila Londres Cigars

Advertised by us recently have shrunk much in numbers. Remember, we cannot obtain these at all times, having to wait 3 and 4 months after placing an order.

Ten for 25c
Box of 100—$2.35

HOWARD The Druggist, 97 Central St.

LAMSON & HUBBARD
STRAW HATS
Superior to them all

For Sale By
Leading Dealers

Duffy's Is Good for Run-Down People

MRS. MARY CARMODY.

As a tonic for run down people Duffy's Pure Malt Whiskey is reliable. This lady gained strength and weight by using Duffy's as directed.

She wrote as follows:

"About a year ago I was down with a very heavy cold and I had a bad pain under my shoulder blades. I was under the care of different doctors but did not improve. I was so weak I could hardly stand, and could not keep anything on my stomach. A druggist near where I lived advised taking a tablespoonful of Duffy's Pure Malt Whiskey with an egg in milk before meals, and after following his advice I found that I could eat; I overcame my weakness, and gradually gained in weight. I believe that Duffy's Pure Malt Whiskey as a tonic for run-down people is a great thing, and I recommend it to my many friends in Brooklyn and New York. I cannot praise Duffy's Pure Malt Whiskey too much."—Mrs. Mary Carmody, 116 N. Elliott Ave., Brooklyn, N. Y.

DUFFY'S PURE MALT WHISKEY

taken just before mealtime stimulates the mucous surfaces and little glands of the stomach to healthy action, improving the digestion and assimilation of the food and giving to the system its full proportion of nourishment. This action upon the digestive process is of great importance, as it brings to all the tissues and organs of the body the nutriment necessary to their sustenance and indirectly to the whole system strength and vigor. It is prescribed by doctors and is recognized as a family medicine everywhere.

"Get Duffy's and Keep Well"

Sold in Sealed Bottles Only. Beware of imitations.

Note Get Duffy's from your local druggist, grocer or dealer $1.00 per bottle. If he cannot supply you, write us, we will tell you where to get it. Medical booklet free.

The Duffy Malt Whiskey Co., Rochester, N. Y.

NEWS OF THE LEGISLATURE

New Haven Bill Passed—State Board to Handle University Extension

BOSTON, May 25.—Action on the New Haven bills was taken almost without a flutter in the Massachusetts house of representatives yesterday. Instead of a lengthy debate, as was confidently expected, consideration was brief and calm. The bills have already been acted upon by the senate.

The bill permitting railroad corporations to raise money by mortgage was passed to be engrossed without division, after an amendment offered by Mr. Sawyer of Ware was defeated, 52 to 21 providing that any issue of bonds in excess of the amount of stock outstanding shall be approved by the public service commission. The bill follows the existing law and permits an issue to twice the amount of the stock without such approval.

The bill permitting railroad corporations to issue preferred stock was passed to be engrossed without debate. On motion of Chairman Jewett of the railroad committee, the New Haven validation bill was laid over until today. Mr. Jewett gave notice that he would move an amendment.

University Extension

At the conclusion of a lengthy debate the house amended the bill for university extension work and correspondence courses to provide that the work shall be supervised by the state board of education. The original bill provided for a state board of university extension, an original idea of Gov. Walsh's in his inaugural address. The amended bill can only met the governor's idea in part, if at all.

Improving the Militia

The bill designed to bring the militia to a standard required by the war department was passed to be engrossed with two amendments. The bill to reorganize the naval brigade was rejected, 47 to 43, and a roll call refused.

The house debated the bill reorganizing the board of dental examiners and permitting dental-hygienists to clean teeth in schools under the direction of a registered dentist. Mr. Beardsley of Boston offered an amendment making dental examination compulsory in all schools, public and private, the work to be done by registered dentists.

Mr. Lyle of Gloucester offered an amendment making the bill effective only when accepted by the voters of each city and town. Both amendments were defeated and the bill ordered to a third reading, 81 to 48.

The bill providing for the registration of all who instal electric light, heat or power apparatus was rejected on a rising vote, 39 to 61, but ordered to a third reading, 112 to 100, on a roll-call.

Boston & Maine Bill for Today

The conference report on the Boston & Maine bill was filed in the house and placed in the orders of the day for today.

A petition of E. Moody Boynton that the state lend its credit to the extent of $2,000,000 for building a sample of the Poynton bicycle railway between Quincy and Taunton was referred to the committee on rules.

The house insisted upon its amendment to the bill providing for improvements at the Industrial School for Boys and asked for a committee of conference.

Provides for Tax Inquiry

The taxation matters reported last week by the committee on ways and means came up in the senate. The resolve providing for a special commission to investigate and report on the advisability of changes in the state taxation laws took its several readings and was sent to the house.

The bill to change the distribution of the corporation taxes so that a large portion will be retained by the state was postponed to today, after Senator Bean of Cambridge had offered an amendment providing that the act shall not go into effect until 1916. The reference to the next general court report on the bill to enlarge the powers of the tax commissioner was also postponed to today.

Balks on Dairy Proposal

The senate refused to concur with the house in the suspension of the rules to admit the petition of Austin F. Adams for legislation to fix the terms on which dealers shall purchase dairy products from farmers.

The senate also insisted on its amendment adding $30,000 to the original appropriation of $15,000 for the Industrial School for Boys; the larger sum would be for a new building.

Senator Garst made a last effort to increase to $265,000 the appropriation for the Quinsigamond bridge, but the senate insisted on limiting the expense to $250,000. The bill was passed to be engrossed.

INVESTIGATE R. R. FINANCES

WASHINGTON, May 25.—Investigation into financial affairs of the Rock Island railroad will be resumed by the interstate commerce commission at a hearing here June 2.

Visitors to Lowell tomorrow should carry home a Sun dictionary. On sale at The Sun office for one Sun coupon and 98c, worth $1.00.

Ladies! VERY IMPORTANT

White Way Visitors are invited to make this store their headquarters. Bundles checked; rest room; information and other courtesies FREE.

Broadway Wholesale Millinery Co.

ADVERTISEMENT ON PAGE 9

ROMPERS AND APRONS FOR LITTLE GIRLS ARE GARMENTS OF REAL SATISFACTION—SUITABLE FOR SCHOOL AND LAWN WITH POCKETS

There are no other garments that mean just the comfort to the child that is to be found in the rompers and in simple aprons. Every normal child wants to play, to romp and to grow and develop without any consideration of clothes. Rompers are really ideal for the little folk and the aprons that cover the frock serve that purpose well for the slightly older children. If candy-making is in progress, the apron is a real friend and there are lots of other pleasures for which the apron will help out. There are two shown in the middle of the page that are excellent. The white apron is sleeveless to be sure but it is not designed for the hardest usage although it perfectly protects the front of the frock. The striped apron is almost a frock in itself and in real warm weather, it can be worn in place of a dress as well as over one. It is belted to hold it in place and is buttoned right down the back. In the picture, the white apron is made of lawn with lace, but the striped apron is made of simple percale that is designed especially for service. Way over in the left hand corner is a little girls' school apron that is provided with a patch pocket to take care of the equipment and every child who likes to play school during the summer will slip one of those on as part of the play. There are pockets for the ruler and pockets for the pencils and when one plays teacher it is important to have all these things at hand. White galatea is the material and the pockets and the bands are blue. The contrast is very pretty and the apron is serviceable as well as attractive. The two rompers are the best of their sort. They can be worn both by boys and by girls and they appropriately can be made of linen, galatea, chambray and all similar materials. In each case, there is a patch pocket and no rompers are really complete without that finish for to be really happy, a child must have a storage place of some sort. If the pockets seem to harbor too many different objects, they can be easily cleared out, but without them, there will be no real pleasure in the garment for the child. No. 8343 is made with circular bloomers that suggest a skirt. It is made of white material and banded with a color but it could be finished with scalloped edges if preferred. It is really a very dainty little garment and of course it is equally appropriate for the blue chambrays, blue galateas and other serviceable fabrics that rompers seem to suggest. Checked ginghams are good for the purpose and this season they are shown in lovely colors and plain materials always can be given a pretty finish. Short and long sleeves both are used. The short sleeves are of course somewhat cooler on the warm days, but long sleeves are somewhat more protective under the hot sun and consequently many mothers prefer them.

HORSE RACING RESUMED

OPENING OF SPRING MEETING AT HOPPEGARTEN TRACK, IN SUBURB OF BERLIN

BERLIN, via London, May 25, 11.10 a. m.—Horse racing was resumed in Germany today with the opening of the spring meeting at Hoppegarten track, in a suburb of Berlin, in the presence of a crowd almost as large as is usually present in peace times. The pari mutuel system of betting has been temporarily abandoned, but bookmakers are allowed to accept wagers, although the odds are not published.

There are large fields for all races with 26 starters in the principal event. Subjects of nations at war with Germany are barred from the grounds. This rule applies to trainers and jockeys as well as to spectators and was adopted as a measure of precaution to prevent hostile demonstrations against British race track followers, many of whom were engaged on the German turf before the war began.

It had been feared the controversy over the shipment of munitions of war from the United States to nations hostile to Germany might result in some exhibition of feeling against American trainers and jockeys, but two victories to the credit of Jockey Archibald seemed the most popular of the day.

LUCKY CHELMSFORD BOY

Elmer R. Hill to Enter Annapolis This Summer — Appointed by Senator Weeks

Elmer R. Hill, youngest son of Mr. and Mrs. Robert M. Hill of Chelmsford will enter Annapolis this summer. He has successfully passed the educational examination and upon passing the physical test he will enter the academy at once.

Mr. Hill was appointed as first alternate in February of the present year by Senator John W. Weeks, and owing to the fact that he succeeded in passing the examinations as first alternate in April, 1914, under an appointment by Congressman John Jacob Rogers, it will be unnecessary for him to be examined further except to take the physical test. The physical examination will take place at Annapolis on June 8.

Mr. Hill was president of class '11 at the Chelmsford high school and since graduation he has been employed in the office of Coolidge and Carlson, architects of Boston.

SUN FEATURES WEDNESDAY

"The Man in the Moon," will be an interesting feature of The Sun tomorrow. The writer will discuss a variety of local affairs.

Everyone will laugh at the funny antics of Charlie Chaplin. See him in The Sun every day.

"Everyday Etiquette" will answer questions regarding etiquette and deportment.

"The French Maid" will discuss "The Orderly Closet." An interesting article for the business girl will be found in "In Milady's Boudoir." Tomorrow's "Sleepytime Tale" will be "The Smart Mouse."

Our suburban visitors tomorrow, who do not already receive The Sun regularly, should order it delivered at their homes every evening without extra cost.

GERMAN SUPERVISION

PROPERTY OF BRITISH AMERICAN TOBACCO CO. IN GERMANY UNDER CONTROL OF GERMANS.

AMSTERDAM, via London, May 25, 10.10 a. m.—All property of the British-American Tobacco Co. in Germany has been placed under German supervision, according to the Berlin correspondent of the Telegraaf.

James B. Duke of New York, is president of the British-American Tobacco Co., the capital of which is $55,000,000. One of the principal German subsidiaries of the company, at Dresden, was sold in November to Germans with the consent of the British board of trade.

HELD FOR SUPERIOR COURT

Perley Clough and James Coleman, the two young men arrested a week ago in this city, and taken to New Hampshire by Sheriff Philbrick charged with breaking and entering and larceny from the summer home of Miss Sarah Louise Arnold, pleaded not guilty before Judge Oscar L. Young in the Laconia court. After a hearing each was held in $1000 surety for the next sitting of the superior court of Belknap county.

B. F. Keith's CHARLIE CHAPLIN'S HOME

Continuous Performance Tomorrow

FROM 12 NOON TO 10 P. M.

The Best Movie Show in Town, Featuring

"The Man on the Box"

A Five Reel Jesse Lasky Feature, with Max Figman and Lolita Robertson. A Charlie Chaplin Comedy! Pres. Wilson reviewing the U. S. Naval Fleet on the Hudson and Four Other Reels.

PRICES 5c, 10c AND 15c

MERRIMACK SQ. THEATRE THE HOME OF THE BIG ORGAN

TODAY AND TOMORROW

Four Reel Paramount Feature

"The Woman"

All Star Cast

Six Other Reels. Madeline Boland, Soloist.

First Run of Paramount Pictures Shown Every Day

Visitors, Come to the Merrimack Square Theatre Tomorrow

Continuous Performance from Noon Until 10 P. M.

Prices.....5c and 10c

A Few Seats at 15c

BRIGHT LIGHTS ON

The New White Way

Are These Very Special Values

Come from where you will for the opening, May 26th, of Lowell's New White Way, and your transportation back and forth will be paid. Our Board of Trade has arranged for free suburban carriage. It will therefore cost you nothing to participate in the extraordinary savings that all merchants will offer to attract visitors and townsfolk.

We have arranged extra special values that demonstrate beyond a doubt the wisdom of coming and making your purchases while here. They follow:

WHITE WAY SPECIALS IN

UNDERMUSLINS

Undergarments of every style and quality are presented in this White Way display, and priced at less than ever. These are typical of the savings:

Gowns — Unusually attractive models, embroidery trimmed. Special at 89c

Envelope Chemise—An exceptionally fine selection of styles, in a variety of pretty trimmings and materials, at $1

La Grecque Tailored Combinations—All with beautiful trimmings, in all prices.

WHITE WAY SPECIALS IN

HOSIERY

The highest grades of perfect-fitting serviceable hosiery are offered at savings that average a third and a half.

Silk Hose—Black; regular $1.50 value. Special at..... $1.10

Silk Hose—Black, white, tan and Nell rose; regular 50c value. Special at 25c

(This lot is limited.)

Fibre Silk Hose—In all the new shades. A special showing at this special price..... 50c

50c Lisle Hose—In large variety of colors. Special at, per pair 15c

White Way Specials in

CORSETS a La Grecque Corset

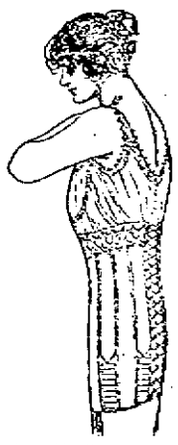

DEMONSTRATION

May 24th to June 5th

To be successfully corseted good judgment with figure requirements are necessary. Miss Nelson is an expert on dress and figure building and is showing the new corset features.

MAKER & McCURDY

Corset Shop 204 Merrimack St.

McCormack Concert Indefinitely Postponed

Holders of tickets may have their money refunded at Keith's Theatre any time after Wednesday, May 26, at 3 p. m.

Read Theatrical Column for Further Particulars

AGADIR TODAY AND WEDNESDAY FLORENCE REED —IN— "THE DANCING GIRL" "THE BLACK BOX" and Others

THEATRE VOYONS

Today and Tomorrow

Francis X. Bushman in "The Plum Tree," 3 parts.. Charles Chaplin in a comedy, 2 parts. "The New Exploits of Elaine," 15th episode. THREE OTHER PICTURES.

A valuable present given to every lady attending the matinee these two days.

LOWELL THEATRE

Admission 5c and 10c

Twice Today—Afternoon and Evening

BETTY NANSEN

In Tolstoi's "ANNA KARENINA"

5 OTHER MUTUAL MOVIES

Coming Tomorrow—"Woman and Wine"

WHITE WAY DAY

Wednesday, May 26th

WE SHALL OFFER SPECIAL BARGAINS IN TRIMMED AND UNTRIMMED MILLINERY

TRIMMED HATS	Untrimmed Shapes	PANAMAS
$1.98, $2.98, $3.98, $4.98, $5.98	49c, 98c, $1.69, $1.98, $2.98, $3.98	$1.49, $1.98, $2.98, $3.98, $4.98, $7.50

We will make the prices for Wednesday 1-4 off from the Regular Prices. Come in and look us over before you part with your money. We will make the prices fit your pocket-book.

HEAD & SHAW, The Milliners

35 JOHN STREET

THE LOWELL SUN

JOHN H. HARRINGTON, Proprietor

SUN BUILDING, MERRIMACK SQUARE, LOWELL, MASS.

Member of the Associated Press

THREE DOLLARS PER YEAR TWENTY-FIVE CENTS PER MONTH

ITALY'S PART

The entrance of Italy into the world war breaks the triple alliance which has been in existence since 1882 and adds another formidable foe to the long list of nations which are striving to defeat the Teutonic allies. At no time was Italy wavering towards the side of the Germans. It was Italy's contention that the war entered upon by Austria against Serbia was one of aggression rather than defense and that this fact relieved Italy from her treaty obligations. The Italian government sought apparently to maintain neutrality, while negotiating with both sides for territorial advantages, but the Italian people showed unmistakable signs of rising against the king and parliament, if Italy had longer refused to take sides against Austria and Germany. Italy is, therefore, in the war, to stay to the finish, and the world is anxiously waiting for the first movements of new campaigns.

Italy is no inconsiderable foe, and her entry adds immensely to the strength of the allies. Her purpose is a highly inspiring one—to the Italian people—and well calculated to create the strong national spirit which is shown to be one of the greatest essentials to success in this conflict. Italy purposes to gain by force what she failed to secure by diplomacy—possession of "unredeemed Italy," a strip of territory, Italian in sentiment but nominally Austrian near the head of the Adriatic. She has long coveted this territory which includes Trent and Trieste. In ancient days these states were Italian and the people are Italian in everything but government. Italy also desires other territory, east of the Adriatic and elsewhere.

At the present time it is estimated that Italy has about one million men, first line troops, ready for action, with a reserve of over another million. There are also over a million trained men who are exempt from military service but who could be called upon in an emergency, and many volunteer organizations. Her total war strength is computed at 4,000,000. Since the beginning of the war she has made extensive preparations in equipment of every description and military experts of American papers speak in the highest terms of the efficiency of her artillery. Her siege guns and machine guns are said to be among the best in Europe, and she has a powerful fleet in command of the famous and popular duke of the Abruzzi, including thirteen great battleships, nine armored cruisers, thirteen protected cruisers and a large fleet of destroyers and torpedo boats. She has also 25 submarines, which will probably be used with effectiveness in the Adriatic and in the Dardanelles. Great stress is laid on the fact that most of the Italian generals and many of the soldiers of the first line and reserve troops have seen actual fighting, and have proved their worth as good fighters.

There is a great deal of uncertainty as to the complexion this latest phase of war will take in the next few weeks. Italy seems anxious to hurl a strong force into Austrian territory, and it was feared by many that Germany would disregard the neutrality of Switzerland and aid Austria with a strong invading force like that which invaded Belgium. There is no immediate likelihood of this, however, though the guarantees of Germany to the Swiss government cannot be regarded as reliable or final, under the circumstances. Whichever side takes the strong offensive, the fighting will be heavy and stubborn; battles will have to be fought in the mountain passes and the strongest preparations have been going on for months.

The moral and indirect effects of Italy's participation in the war will be undoubtedly great. It may influence Rumania and Greece to do likewise, and it will cut off from Germany many opportunities of getting ammunition and supplies. Meanwhile Germany is backing Austria in the deliberate preparations which their opponents declare to be the last word in thoroughness and efficiency, and though peace may be a possibility of the near future, there is no present indication of it. Should Italy be able to send a great invading force into Austria, the effect of Germany's occupation of Belgium and France might be overcome, otherwise there will be no possibility of peace until Germany is driven back to her own frontiers.

GERMAN GARDENS

An American correspondent of the Associated Press who recently visited Germany and traveled there extensively testifies to the thoroughness with which that nation has sought to minimize the hardships of war. Not only did the authorities set out at the outset to conserve the grain supply and supplies of other commodities, but gigantic preparations were undertaken to meet a possible food shortage. New processes of making food go farther were invented, new foods were discovered, and sacrifices were cheerfully made by the public. The point which struck the correspondent most forcibly, however, was the great preponderance of small truck gardens that have been started since the war. Every house has its little garden, and even the parks and public gardens have been ploughed up and set out under grain and vegetable crops. In this way, by widespread individual effort, it appears that Germany expects a far higher harvest than normal, and the lack of farm labor has been met by the women who have gone bravely into the fields. Thus the great fidelity of the German people to their government is shown in a desire to meet every possible emergency.

If in time of peace it is well to prepare for war, it is also well to prepare for prosperity. It may take something like a great national calamity to develop a nation's resources, but the lesson is for all nations. Should this country be in the position of Germany, we should certainly have a fine opportunity for agricultural improvement, for no great nation is so negligent as to ignore the development of its national and natural resources. Even though we are not at war and though we are more independent in our food supply than any other country, we would be benefited a great deal were all our people to have a little garden patch which would give rest and relaxation to the owner and do a great deal to keep down living expenses.

MOTOR ACCIDENTS

It is early in the season of automobile pleasure traffic, but already we have the Monday morning list of fatalities. One who has any curiosity on the subject will not be disappointed if he looks at the papers weekly, following our day of rest. The accidents may not be on the front page or featured in great headlines, for they have become commonplace as news items but they are there nevertheless and in sufficient numbers to bring reflection to the most casual reader.

Last Sunday there were two killed and eight seriously injured in motor accidents in New England. One of the killed was a boy who was riding a motorcycle at great speed and dashed into a stone wall; the other was a boy cyclist who was run down by an automobile. A man was knocked down in another instance, an automobile dashed into an electric car, two autos collided. So it is week after week. Every variety of accident happens, behind all of which is lack of care, either on the part of the pedestrian or of the driver. Not a paper in New England but discusses the matter editorially, from time to time, but if there is any improvement it is not very apparent.

The only hope for the present seems to lie in general education. Press and public must call attention to the danger until the people demand more rigorous laws and the more faithful following of present laws. Unless there is a sensible falling off in the number of auto fatalities from week to week, the liberty of the individual driver will have to be seriously curtailed, and this is not to be commended except as a last resort. Certain liberties and elasticity should be allowed, but no tourist traffic should be tolerated that would be an agency of certain death to some citizens every Sunday of the summer season.

Motor accidents are due to a great many causes, but many of them are due to the desire of drivers to "take a chance." There is a certain exhilaration in driving which minimizes danger and it is often only after the accident the driver sees the folly of his action. Safety can be purchased only at the price of constant and tireless caution.

LOWELL DAY

Our streets look decidedly festive and inviting in their holiday finery, and even before the lights are turned on, the great white way recommends itself favorably. The general impression is calculated to please and to wake in the mind of the Lowell citizen a desire to celebrate Lowell day in an enthusiastic manner. Lowell is not a city of luxury or idle magnificence; it is a city of activity and business, and the busier we are, as a whole, the bigger and better is the city. It is distinctly proper, therefore, that we should once again celebrate Lowell day by working all our mills and factories, keeping our stores open and doing our daily tasks a little better than usual. This year, the event has a gala atmosphere, but it would be meaningless and futile if it did not indicate something lasting. By all means let the bunting flutter along the streets, let the bands play and let the lights brighten our ways of trade. The future of Lowell is bright—not as a city of idle show but as a city of busy and prosperous workers. Lowell day is well calculated to wake in the resident a greater sense of the importance of his city, and in the visitor an impression of its superiority as a business centre. Lowell day is well worth while, both in the ideal and in the observance. As to the merits of the white way lighting system, time alone can make the test. If the lamps are what they should be for the price the city is to pay, the streets favored with the white way should be flooded in brightest effulgence.

REDMOND AND HIS CRITICS

Those who know Hon. John E. Redmond, the Irish leader, were not surprised to find that he declined the offer of a place in the new coalition cabinet now being formed in England. To accept such a place would be a subversal of the fixed policy followed by himself and the members of his party ever since he became its leader. Mr. Redmond may accept a place under an Irish parliament, but not under the present regime. As chief secretary for Ireland his power as leader of the Irish people would be lost. He is going to see the home rule act put in force before he quits his position as national leader, a position he has honored by his ability and the far-sighted statesmanship by which he has won vast reforms including the restoration of the land to the people and home rule.

Mr. Redmond's attitude in the war is criticised by Germany of course and by the Irish end of the German propaganda in this country which dubs him as the "Irish recruiting sergeant" because he took the stand that the fate of Ireland is linked with that of England in the present war. Some of these men are deeply chagrined because they cannot divide the Irish people while Redmond is at the helm. Ireland has ceased to pay attention to "Will o' the Wisp" leaders. The difference between Redmond and his critics is that he is for Ireland and they for reasons best known to themselves are for Germany.

THE RABID RANTERS

Whatever the individual opinions of persons and papers may be in this war, the press of the country is unanimous in supporting the neutrality advocated by the president as a national policy. This is shown strikingly by the rebuke that follows utterances of extreme opinion, whether on behalf of Germany or against Germany. The papers that are strongest in condemnation of Dr. Dernberg's campaigns for the German cause in this country also find space to condemn Roosevelt and others who embarrass the president by their belligerent speeches. In all the delicate complications that follow certain phases of the war, it is a pretty safe course for Americans to wait until President Wilson speaks and then support him. His prudence and conservatism may be trusted, even while we listen to the ravings of men who look upon the war as a scheme for self-exploitation.

The English public seems to suspect that behind the drive against Earl Kitchener is a well concerted political opposition, voiced by an influential section of the press. Kitchener is too firmly grounded in the confidence of his country to be injured by such opposition at a time when all political and personal animosity should be forgotten.

Incidentally, who is the expert that has laid out plans for the new school and quoted the amount necessary to our authorities? Looks as though the local idea is to get the money first—and enough of it—before bothering with plans. Surely the public would like to see where the money is going before submitting to such a drain.

SEEN AND HEARD

It is all right for the bird to get the early worm, but when a trout grabs it he often feels the hook.

"Is your father a Christian?" asked the Sunday school teacher.

"Yeth, ma'am," replied Johnnie, "but since the war broke out, he ain't been workin' at it."

A Persian seer said that there were three channels of information—conversation, observation, reading. Of these the first is most important, and it behooves us to cultivate this neglected art. Get The New Universities Dictionary. It will assist you in becoming a good conversationalist.

The charming wife of a French diplomat had never thoroughly mastered the English language. She was urging an American naval officer to attend a dinner, the invitation to which he had already declined. The lady insisted that he must go, but the young officer said he could not possibly do so, as he had "burned his bridges behind him."

The lady misunderstood the word.

"That will be all right," she exclaimed, "I will lend you a pair of my husband's."

DIDN'T WANT MUCH

Secretary of War Garrison had just come from his office in the department building, when he met a group of friends. He seemed highly amused.

"As a rule the records in the war department in Washington are very dry," he told them, "but today I came across an entry that is humorous."

"An officer in the construction of a road being built through a swampy section ordered a young lieutenant to take 15 men and enter the swamp. Being particularly energetic and unaccustomed to meeting any obstacle which "fazed" him, the engineer was surprised when the lieutenant reported that he could not do it—the mud was too deep.

The colonel commanded him to try, which he did, returning with his men covered with mud.

He approached the commander.

"Colonel," he said, "the mud is over my men's heads. I cannot do it.

The colonel displayed his usual persistence and told the lieutenant to make a requisition for anything he thought was necessary for safe passage. The lieutenant acted accordingly and this is the requisition I found in the official record:

"I want 15 men, 15 feet high, to cross a swamp 15 feet deep."

THE JITNEY CRAZE

Now that applications have been made for jitney licenses in Lowell it may be of interest to note how the jitney idea originated.

In the Street Railway Journal, the leading journal of its kind in the United States, the following explanation of the fad is given, and if it is true it is interesting: "Last autumn some owners of second-hand automobiles in Los Angeles, being out of employment, thought they could pick up a few 'jitneys,' or nickels as they are called here in the east, by carrying players to the various motion picture establishments, of which Los Angeles has scores. The owners of these small cars had read about the big and apparently highly profitable business being done by a $500,000 motor coach company, which operates between Los Angeles and the neighboring villages, but went into the hands of a receiver last December. To the newspapers belong the credit for the spread of this craze. It has been stated that a Kansas City, Mo., newspaper publisher, who opposed the granting of a franchise to the Metropolitan street railway became so peeved when the franchise was granted by a popular vote that he sought revenge against the street railroad company by starting to publish stories of the 'success' of the jitneys along the Pacific coast. Extravagant claims were made of their earnings, but nothing of course was ever mentioned about their expenses. A number of small car owners fell for it and converted their cars into jitney busses by hanging a five-cent sign on them. Newspapers in other cities imagining they had grievances against the street railways, likewise helped to spread the craze."

DO IT NOW

It is a common thing to see that little injunction, "Do It Now," hung up or pasted up somewhere in an office. But it is never discovered in a home kitchen. Nor is it a common sight in any home. Yet to "do it now" is fully as necessary in a home as in an office. You hate to wash dishes. You delay about clearing the table and getting the dishes ready for washing. You take every excuse for being interrupted in the task of putting it off. By and by you get the dishes into the pan and pour the hot water over them, and you think how you despise the steam and the greasiness and the horridness of it all and you wonder why, oh why, you were fated to wash dishes. At last they're on the shelves, half wiped. You sling the wet dish towel over the back of a chair—it can be washed out next time. You wring out the dishcloth and leave it on the drainboard or hang it on a nail—it will do for another time without sterilizing. Your hands look a sight, but the hand lotion is upstairs and you don't want to bother about getting it now, so you half dry the poor hands on a limp kitchen towel and let it go until next time. You notice there ought to be a fresh towel—but you're in a hurry to call Mrs. So-and-So on the phone and so the family continues to use the same dingy towel. Making beds is a nuisance. It doesn't take much time, really, to tidy up the bedrooms in the morning. But you grouch about it for a while and put it off until after lunch.

Then Mrs. Spick-and-Span calls and wants to see the new draperies in your room, but you're ashamed to take her up there because the beds aren't made.

When you come home and take off your suit you know you ought to put the clothes on hangers and put them in an airy place. But you don't feel just like it, so you sling them down anywhere, or let them lie on the floor just as you stepped out of them. Afterward, when you are more tired, you have the trouble of picking them up and putting them away, after discovering they are full of wrinkles and will need pressing because you didn't "do it now."

Buttons aren't sewed on, rents aren't mended, the lingerie dress isn't ironed, shoes haven't been cleaned, the pet lace collar isn't wearable, the cobweb still dangles from the electric fixture; dinner isn't ready on time, you aren't ready to start for the theatre—all because you haven't got that little command firmly imbedded in your being—"Do it now."

Tasks would not be so laborious, time would move swifter, everything would go along smoother and everybody in your vicinity be happier, if you wouldn't always be "putting off" what ought to be done now.

"When you've got a job to do
Do it now!
If it's one you wish was through,
Do it now!
If you're sure the job's your own,
Just you tackle it alone;
Do not hem and haw and groan—
Do it now!

TIME TO YIELD

What can or ought a father do
When his wee baby begs,
And tells him she would like to go
"Barefooted on her legs?"
Of course she means that she would like
Wee socks upon her feet,
And little bits of "slipper-shoes,"
And they are mighty sweet.

Her sister does not care for socks,
She longs for silken hose;
She says: "The thin kind, don't you know,
Which my complexion shows?
I want the very thinnest kind
That folks can see right through!"
Now when they tease a daddy so
What can a daddy do?

He might tell of mosquitoes,
Which are almost like a blight,
And how they buzz and sing and sting
The baby legs at night;
He might tell of the noonday glare,
Tell of the blazing sun,
That puts sunburns on little legs
No matter how they run.

He might frown down the silken hose,
Might put the wee socks by;
But there'd be disappointed tears
In Little Sister's eye;
And there's the loving, anxious note
When Baby Sister begs—
So they must have their silken hose
And their "barefooted legs."

—Judd Mortimer Lewis, in Houston Post.

EDITORIAL COMMENT

VETO OF MILK BILL

The governor is unmistakably right in saying that what we need instead is well digested legislation, initiated by the state board of health to put into a simple and easily recognizable summary statutes for the proper regulation of the business. There is an abundance of it already on the statute book and that of last year extending the powers of inspection of premises and requiring licenses, revocable at will, from producers and dealers, ought to have a fair test before being entangled with new legislation that really amounts to nothing, except to enlarge arbitrary power. In fact the whole tendency needs to be checked of imposing such fancy conditions as will add needlessly to the cost of production of milk and so operate to defeat the righteous aim of pure and wholesome milk for our babies and still further to increase the advantage of out-of-the state producers over those at home.—Worcester Post.

EFFECT ON GERMANY

It is reported as the general opinion in Washington that the outlook for difficulty with Italy will make Germany feel less disposed to take any step that might bring on unnecessary embarrassments with the United States. Many supplies that have reached Germany from this country have gone by way of Italy. It is understood, and if that gateway were closed Germany would stand in need of American aid to continue importations through other neutral countries where the goods were more or less obviously intended for reshipment to German buyers.—New Bedford Mercury.

PASSENGERS' STORIES

In the excited fancy of some of the passengers on steamers that ply British waters any unusual disturbance of the sea becomes a submarine or a torpedo, nor can the experienced eye of a veteran sailor convince them of their mistake. Quite a number of those on the Transylvania were ready to make oath that they discerned one of these craft discharging its deadly missile at that boat off the coast of Scotland despite the statement of the captain of the ship that they were laboring under an illusion. Perhaps it was the sea serpent they saw. This is about the time of the year he is due to put in an appearance.—Fall River Globe.

ADVANCE INFORMATION

While Secretary McAdoo is quarreling with the Riggs National bank crowd he might go a little further and probe the relations that for years have existed between various government bureaus and departments and the men who have made fortunes speculating in Washington real estate. There has long been a little coterie in Washington that always seemed to have advance information whenever a new boulevard was to be constructed in the district of Columbia, or when a new park was to be purchased. It was intimated by democrats that the "land ring" was composed wholly of republicans. The members of the present minority respond that democrats frequently had a place at the table when the loot was divided. It would not hurt any to have the whole series of transactions brought out into the light.—Johnstown Democrat.

STOMACH UPSET?

Get At the Real Cause—Take Dr. Edwards' Olive Tablets

That's what thousands of stomach sufferers are doing now. Instead of taking tonics, or trying to patch up a poor digestion, they are attacking the real cause of the ailment—clogged liver and disordered bowels.

Dr. Edwards' Olive Tablets arouse the liver in a soothing healing way. When the liver and bowels are performing their natural functions, away goes indigestion and stomach troubles.

If you have a bad taste in your mouth, tongue coated, appetite poor, lazy, don't care feeling, no ambition or energy troubled with undigested food, you should take Olive Tablets, the substitute for calomel.

Dr. Edwards' Olive Tablets are a purely vegetable compound mixed with olive oil. You will know them by their olive color. They do the work without griping, cramps or pain.

Take one or two at bedtime for quick relief, so you can eat what you like. At 10c and 25c per box. All druggists.

The Olive Tablet Company, Columbus, O.

Try DICK Taliaferro

FOR YOUR CATERER

BANQUETS, WEDDINGS, RECEPTIONS, TEAS, OUTINGS, ETC.

Select dinners my specialty. Suggestions for all occasions. Satisfaction guaranteed. Several years with Page.

142 and 144 Market St. Tel. 1849

Frank M. Hadley

Successor to Charles Wheeler

Largest Stock of Marble and Granite for Memorials

ARTISTIC DESIGNS

PRICES REASONABLE

341 THORNDIKE ST.

With Andrews & Wheeler 38 years

Tel.: Office, 641; Residence, 3076

To Gain a Pound a Week

For Three Months

Begin taking regularly five grain tonoline tablets, which are made from a formula recently discovered by an eminent chemist.

Physicians and chemists assert that this tablet is very largely used for increasing the weight and improving the nervous system because of its aid to digestion, assimilation and absorption. The food elements which go to make blood and solid tissue are retained when this treatment is regularly used for several months. Most physicians and apothecary shops supply them in sealed packages. For sale by Dows' Pharmacy, Carter & Sherburne Co., Lowell Pharmacy, Fred Howard, Falls & Burkinshaw, J. T. Sparks Co., Toupin's Pharmacy, Houle's Pharmacy.

YOU can go to the California Expositions

You don't have to travel on an extravagant "Limited" train in order to visit the California Expositions.

Glitter and rosewood, plush and excessive speed, have little to do with real comfort and satisfaction. Certainly if economy is attractive, you can just as well save the expense and have money in your pocket to do things with after your arrival.

Join a Burlington Route (C. B. & Q. R. R.) "Personally Conducted" party. Travel on the best railroad in America. Through Pullman Tourist Sleeping cars, wonderful scenery, inexpensive, and a special guide and conducter all the way.

Save your money. See everything. Travel in safety and comfort and in good company. Get up a party—let me help. Let me send you free pictures, maps and a descriptive folder. Don't delay, but find out about this now.

Alex Stocks, New England Passenger Agent, C. B. & Q. R. R., 264 Washington st., Boston.

On the Road to Lowell Three Remarkable Values in Suits for Lowell Day

We're bound to make your trip to Lowell profitable.

WE PUT ON SALE WEDNESDAY MORNING

Men's and Young Men's New Spring Suits for $10.00

From lots that have sold up to $15. Strictly all wool fast color blue serges, all wool cassimeres, smart cheviots and fancy worsteds. Go where you will you can never match these suits in style, quality, fit and making for $10.00

The Putnam Guaranteed Suits for $15

Our guarantee means that the **suit must wear to your satisfaction** or you get a new suit **FREE.**

The suits are all NEW, cut on the smartest models for young men and are hand tailored—The fabrics are fancy worsteds, cheviots, cassimeres, silk mixtures, unfinished black and blue worsteds and blue serges—supplying every requirement for business or dress.

For style, quality, workmanship, fit and service, these are the best suits sold in America for $15.00

Rogers-Peet's Suits, Sold for $25.00, for $20.00

The best clothing in the world ready to wear—We sell these suits to hundreds of men who have in the past thought they must patronize a tailor. No merchant tailor can give you better cloth, or better trimmings or better workmanship, and no tailor can fit you better—for Lowell day we offer as a marked attraction—Rogers-Peel's fine $25.00 Suits for $20.00

Putnam & Son Co.

166 CENTRAL STREET

GOLD DUST

For every brightening and cleaning purpose

Gold Dust is used at least three times a day in millions of homes.

Yet there are many thousands of housewives who think Gold Dust is only for a few uses—

Gold Dust should be used for cleaning *everything*.

Gold Dust truly *works* for you.

It is most economical; it is most satisfactory and it is most sanitary.

It cannot scratch or harm any surface, and it will dissolve and remove all dirt and grease.

This active principle of Gold Dust is so remarkably thorough that you rinse away the dirt and grease, leaving a newness, a cleanness and a brightness which delights.

5c and larger packages sold everywhere

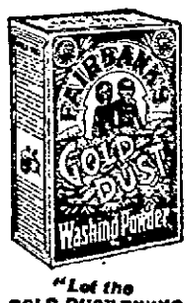

"Let the GOLD DUST TWINS do your work"

THE N.K. FAIRBANK COMPANY

MAKERS

BACK FROM THE WAR ZONE

S. R. Hayes Says Russia is Anxious to Transfer Business Formerly Given to Germany

NEW YORK, May 25.—Scott R. Hayes, son of former President Rutherford B. Hayes, arrived today from Copenhagen on the steamship United States. Mr. Hayes had with him as a part of his baggage a sealed canvas pouch bearing the stamp of the Russian government and addressed to the Russian ambassador at Washington.

It had been reported that Mr. Hayes was the bearer of confidential government despatches from Petrograd to Washington, but Mr. Hayes asserted today that this was erroneous. He said he did not know what the sealed bag contained.

Mr. Hayes said that he had been in Denmark and Russia for the past two months on a business mission having to do with Russian-American trade after the close of the war. The merchants and manufacturers of Russia, he said, are in a most receptive mood with respect to the United States taking over trade relations that Germany held with Russia previous to the war.

The loyalty of the Russian troops and the efficiency and bravery of the officers were lauded by Mr. Hayes. Lack of sufficient railway connection with the battle front, he said, was mainly responsible for recent Russian repulses. While Petrograd and Warsaw were filled with troops, a large percentage of those he saw were wounded or convalescent.

Willard E. Brokman, a representative of the Russian Sun and the Kopeika, published in Petrograd, was also a passenger. Mr. Brokman said that he came here to determine the feeling in America with regard to trade relations with Russia after the war. He corroborated Mr. Hayes in saying that Russia is anxious to transfer to this country business formerly conducted with Germany. Mr. Brokman said he will visit the leading American cities to interview representatives of commercial bodies and leading manufacturers.

MORTGAGE FORECLOSURE SALE

By virtue of the power of sale contained in a certain mortgage deed given by Joseph E. Moreau to John Davis, Guardian of Amy Sugden dated April 21, 1893 and recorded with Middlesex North District Registry of Deeds, Book 243, Page 10, which mortgage deed was assigned by John Davis, Guardian of Amy Sugden to Amy Sugden by assignment dated November 4, 1897, which assignment is recorded with Middlesex North District Registry of Deeds, Book 292, Page 210, for breach of the condition of said mortgage deed and for the purpose of foreclosing, the same will be sold at public auction on the premises hereinafter described on Wednesday, the sixteenth day of June at 2.30 o'clock in the afternoon all and singular the premises conveyed by said mortgage deed and therein described as follows: namely:

"A certain piece or parcel of land situated in Dracut in the County of Middlesex, and bounded and described as follows, viz: Beginning on Fox street that corner of the premises nearest Grand View street and Sixth street, and running easterly along lots 52 and 54 on the plan hereafter mentioned one hundred twenty-five feet to land of one Maguire, thence northerly along land of said Maguire eighty-five feet to other land of said Maguire; thence westerly along other land of said Maguire one hundred fifteen and 50-100 feet to said Fox street; thence southerly along said Fox street eighty-five and 55-100 feet to the point of beginning. Hereby intending to convey and conveying lot 50 on a plan of land in Lowell and Dracut belonging to the heirs of Milton Fox surveyed July, 1891, by Osgood and Snell; said lot containing 10,221 2-10 square feet." Being the same premises to Joseph E. Moreau conveyed by Michael Maguire by deed dated March 25, 1893 and recorded with Middlesex North District Registry of Deeds, Book 243, Page 315.

Said premises will be sold subject to all unpaid taxes, assessments and tax sales, if any there are.

Terms: $200 cash at time and place of sale. Other terms at time and place of sale.

AMY SUGDEN,
Assignee of said Mortgage Deed.
Thos. G. Robbins, Atty.
M25-J1-8

NEWEST CIRCUS FEATURES

RINGLING BROS.' CIRCUS WILL BE HERE ON JUNE 10 WITH LATEST WONDERS

That the times and glories of ancient Israel might be portrayed with historical accuracy, Ringling Brothers have expended a million dollars in preparing and presenting the gigantic spectacle of Solomon and the Queen of Sheba which is this season's feature of their all-new circus.

More beautiful and presented upon a far more elaborate scale than either the "Field of the Cloth of Gold," or the "Joan of Arc" pantomimes already produced by these famous showmen, the present season's spectacle is a triumph of modern stage craft. Without curtailment, either in the cast or the number of acts, Solomon and the Queen of Sheba will be presented here on Thursday, June 10, exactly as it was shown for a period of five weeks at the Coliseum in Chicago this spring.

This mammoth wordless play opens the regular circus program and is part of the performance. It is enacted upon a stage of tremendous proportions, and this is fitted with all the electrical and mechanical effects found in the most modern theatre. The stage is portable and the new main tent, the largest the Ringling Brothers have ever used, is so arranged as to allow one entire side to be given to the massive production. The spectacle tells the story of Solomon's reign in Israel. It pictures the pomp, glories and riches of his court, his acts of wisdom and the games, the dances and the pastimes of a period one thousand years before the Christian era. It introduces Balkis, the beautiful Queen of Sheba, her royal train and desert caravans. A cast of 1250 people, a ballet of 300 dancing girls and hundreds of richly caparisoned horses and camels take part in the pantomime. Ninety musicians, choruses of 1000 voices and the obligatoes of a great cathedral organ supplement the action. The costumes and properties are historically correct and of a gorgeousness in keeping with the period portrayed. The pageants, such as that in which Solomon and his vast retinue go to the gates of Jerusalem to greet the Arabian princess, are as impressive as they are magnificent.

WAS HUBBARD INSANE?

THAT HE WAS IS THE BELIEF OF HIS PARENTS AND OTHERS IN METHUEN

METHUEN, May 25.—That William Hubbard, when he murdered Miss Mary Closson, assistant librarian of the Nevins Memorial library, and then shot himself Sunday, was temporarily deranged by the recent death of his baby and believed the girl to be his wife, who had recently received a divorce, is the theory held here by the man's parents.

Both funerals will be private. Miss Closson will be buried in Walnut Grove cemetery, Thursday afternoon, beside her father, who died a few months ago. Rev. Mr. Johnson, pastor of the Methodist church, at which Miss Closson was not only an attendant but a Sunday school supervisor, will conduct the services. Hubbard's funeral will take place Wednesday afternoon, and burial will be in the same cemetery.

Yesterday the town buzzed with excitement. It appears that nine of every ten persons in the village have been receiving library books from the genial little attendant at the library and her sunny disposition and gentle ways made her a general favorite in the town. She was a devoted church worker, having charge of several large Sunday school classes. It was only Saturday, the day before her murder, that she acted as guide and mothers' helper to a Sunday school picnic of one of her classes. Most of the expense of the trip was borne by her. Yesterday afternoon a steady stream of neighbors called at the family home to express their sympathy to the widowed mother.

Hubbard's parents, in the cottage at 35 Union street, almost directly across the street, denied themselves to callers, but to reporters who visited the house, asserted their opinion of the tragedy.

MIMIC WAR GAME

U. S. NAVY TO DEFEAT IMAGINARY ENEMY'S ATTACK ON THE N. E. COAST

NEW YORK, May 25.—Defeat of an attempt by a supposed hostile fleet to invade the New England coast and bring war to the center of population by landing an armed force from transports, was reported last night in connection with the naval war game. Although the Atlantic fleet successfully frustrated the attack, according to the report, it was at the loss, technically, of the superdreadnought Wyoming, the flagship of Admiral Fletcher, head of the fleet of defense.

The Wyoming, it was rumored, was theoretically sunk by the scout cruiser Chester, flagship of Rear Admiral Frank E. Beatty, in command of the "hostilities," somewhere off Nantucket. Some doubt was cast on the report, however, by the fact that the Wyoming had not appeared at any of the naval stations on this coast, it being understood that the rules called for retirement from the game of vessels supposedly damaged or sunk.

The center of the maneuvers moved eastward last night, from Narragansett Bay to some place off this port. The battleships Delaware, North Dakota, Georgia and Louisiana lay to off Boston Light for several hours and then moved out to sea.

The torpedo boat destroyer Patterson and another destroyer slipped up the coast to Rockport, together with the submarines K-5 and K-6. It is at some unfortified port, such as Rockport, that the fleet of invasion hopes to make a landing and by the strategical disposition of its forces threaten Boston.

The possibility that the attempt may be made at some more eastern point was anticipated, apparently, for four destroyers and two submarines of the defending fleet were sighted off Gloucester, proceeding toward Portsmouth, N. H., or the Maine harbors beyond.

CASE OF THE STR. FRYE

GERMANY WILL SEND FORMAL ANSWER TO THE UNITED STATES' DEMAND

WASHINGTON, May 25.—Ambassador Gerard at Berlin, in a cablegram received at the state department yesterday, said the German foreign office shortly would send a formal reply to the American note asking reparation, without reference to prize court proceedings, for the owners of the American ship William P. Frye, sunk by the commerce raider Prinz Eitel Friedrich.

The ambassador had been instructed to inquire whether the sending of the Frye case to a prize court was to be regarded as an answer to the note from the United States, suggesting that such a proceeding was unnecessary. Germany agreed in the first place to pay for the ship under the old Prussian-American treaty.

The state department late yesterday gave out the following statement:

"The department of state has received a cablegram from the American ambassador at Berlin dated May 22, 1915, as follows:

"'Foreign office states that it did not intend to leave unanswered the note in the William P. Frye case, or to reply by sending the ship to prize court. A formal report shortly will be sent. While under the German laws the action of the prize court in issuing the motion is imperative, it remains totally independent of diplomatic negotiations.'"

If you want help at home or in your business, try The Sun "Want" column.

BE WITH US TOMORROW

The pleasure is all yours. Profits not thought of while we celebrate the opening of Lowell's White Way.

Every Item We Offer Is at Rock Bottom Cost and For

Wednesday Only

BARGAIN NO. 1

125 SUITS, selling at $18.75 to $27.50; not cost asked. Choice

$8.90 and $10.90

BARGAIN NO. 2

200 COATS, selling to $12.50, Coverts, Priestly Mixtures, Golfine, Serge and Poplin at the low price of $5.00

Not Goods Selected for Mark Down But New Fresh Garments at Cost For This Day Only

$5.00 Raincoats	$2.90
$3.00 Silk Petticoats	$1.67
$7.50 Serge Dresses	$3.79
$12.50 Palm Beach Suits	$7.90
$5.00 Sicilian Skirts	$2.98
$7.50 and $8.00 Check Skirts	$5.00
40 Dozen $1 Waists	69c

SECOND FLOOR SPECIALS

$1.00 Kimonos	69c
$5.00 Cotton Voile Dresses	$3.98
All $1.00 House Dresses	69c
$12.50 and $15 Silk Crepe Dresses	$10
$1.00 Petticoats	39c
$6.00 Repp Dresses	$3.98
$2.00 Waists	$1.67

FOR WEDNESDAY ONLY. 50 BARGAINS ON TABLES NOT ADVERTISED.

200 Pique, Ratine and Repp Wash Skirts, $2.00 value, $1.00

CHERRY & WEBB
NEW YORK CLOAK STORE
12-18 JOHN STREET

BALLOON DAY
Bring the Kiddies

Wednesday May 26

Will be BALLOON DAY at this Store

We will give FREE with every purchase a big, perfect Air Balloon.

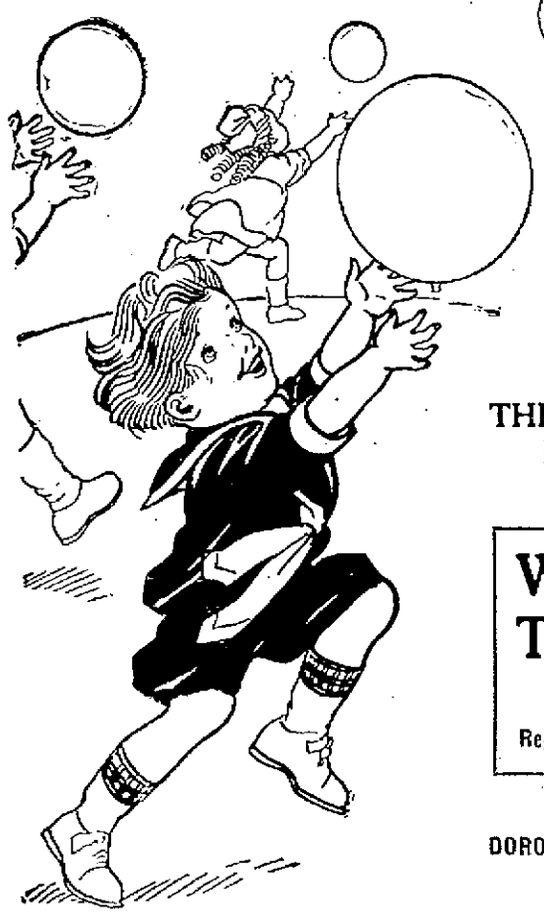

AT 12.30 O'CLOCK

We will liberate in front of our store 50 Gas Balloons. Attached to each will be an order for a prize—which any girl or boy will be glad to own.

THE 50 PRIZES WILL INCLUDE Tennis Shoes, Box Kites and Jump Ropes.

Why not buy a pair of TENNIS OXFORDS? 39c

All Sizes—White, Brown and Black.

Regular price 50c. Special for Balloon Day for.....

DOROTHY DODD SHOES For Women | EDUCATOR SHOES For Children | PACKARD, STETSON, RALSTON For Men

20th Century Shoe Store

88 MERRIMACK STREET

THE SICKABED LADY

Nurse has given me a little talk on babies which is both instructive and novel. She says if a baby is too warm it will perspire which is very bad and if too cold it will get blue about the mouth and have clammy hands. Feel of baby's body occasionally and if it is constantly moist lighter clothing should be substituted. It is also necessary that the clothing be loose so that all of the tiny organs and muscles have room to develop. It must also wear clothing that is soft and smooth so the skin will not be irritated.

First bands are of flannel and are used to hold the navel dressing in place. The knitted bands with shoulder straps should be substituted for flannel as soon as the navel has healed. The bands must never bind, for if drawn too tight about the abdomen, may cause a rupture if the pressure is in the wrong place.

I am giving a recipe for barley water which, nurse says, is one of the very best things to give a patient suffering from gastric intestinal inflammation or when unable to retain food. Wash a tablespoon of coarse barley in several waters and then boil slowly for one hour in a quart of water. Add a pinch of salt and just enough sugar to make it palatable. Then strain and to six ounces of this add the stiffly beaten white of an egg.

Wine whey is a splendid drink to give an ill person and contains considerable nourishment. It is made by boiling a quart of milk, add two cupfuls of wine and put on the fire to boil again. Now set aside until the curd settles, pour off the whey and sweeten to taste. Sweet cider may be used if the wine is objectional but it does not contain as much nourishment and will not keep as long.

When there is an ill person in the house many mothers do not realize the importance of care in sweeping and dusting or how much the usual way encourages disease. On "sweep" day the windows are thrown up and someone begins with a heavy broom. Dust floats out the window and onto the porch where perhaps the patient is lying. After each rug is swept, it is taken to the window and shaken vigorously onto the heads of passersby and the windows of the flat below.

There is no thought given to the dry germs that fly out with the dust and scatter to all the winds of heaven, to do, heaven only knows, what harm. Pillows are beaten on the windowsill and cushions and mattresses get their little dust raising hour in the rooms. There is a feather duster in the house and rags for wiping off surfaces. Just rags. It never occurs to them to moisten these with oil. The usual game of cleaning seems to be to scatter dust and germs as much as possible.

Nurse says that common mustard is the nearest approach to a universal cure-all. Few pains will withstand a mustard plaster and a wide range of internal inflammations, from colds and other causes, may be stopped by its timely application. It is the first and best resort in threatened pneumonia, congestion of the lungs or determined colds on the chest.

It is also one of best emetics and is an antidote for a great many poisons. Toothache may often be relieved by bathing the gum and cavity in boiling vinegar to which has been added a pinch of mustard. This must be applied as hot as possible and repeated several times. A flannel wrung out in the same hot mixture and laid on the face, or to pat the face with for several minutes, often brings relief.

Peanuts have the name of being very indigestible, says nurse, but if they are eaten properly, that is chewed carefully, and not eaten after a hearty meal, they will not be found hard to digest. They have more energy and twice the proteins in the same amount of beef. Nuts should be the main dish. Peanut butter sandwiches, a light salad and a still lighter dessert is quite enough for a midday meal. A tomato salad served with mayonnaise dressing, to which has been added a tablespoon of peanut butter beaten smooth, a light dessert and a cup of weak tea is a pleasing meal for an invalid and has plenty of energy back of it.

Nurse claims that we eat too much anyway, particularly in summer. To keep well eat lightly of vegetables, nuts and fruit, she says.

It is difficult many times to measure the drops of medicine exact, but nurse says if you wet the rim of the bottle the medicine will drop easily.

If citrate of soda is added to milk in the proportion of half a dram to a pint of milk, it will keep the latter from curdling.

Cotton is very much better than linen for bandages as it is light and does not keep out the air. Linen dries the skin too quickly and has a tendency to absorb the dressing. Plain white cheesecloth makes the best bandages, nurse thinks.

An egg orangeade is many times more palatable to a patient than a plain egg. Beat together a tablespoon of sugar, the same of lemon and two tablespoons of orange juice. Beat for five minutes and then add the stiffly beaten white and place on top a dash of grated orange peel.

The V. A. French Auto Livery has purchased a new 1915 six-cylinder, seven-passenger Studebaker car.

Miss Emma Robarge, a resident of Dracut and employed at Dumas' book bindery, was tendered a miscellaneous shower by her many friends at her home in Phineas street Sunday evening. The affair was largely attended and proved a most delightful event for both the hostess and the guests.

If you want help at home or in your business, try The Sun "Want" column.

HAMLIN SPEAKS AT PAN AMERICAN CONFERENCE

WASHINGTON, May 25.—With the preliminaries over, delegates to the Pan-American financial conference settled down today to the real work before them. The day was given over to discussion, to group conferences and to special committee meetings.

One of the most important matters up for committee consideration was that looking to the establishment of steamship lines independent of Europe to ply between the principal ports of the two Americas. Recommendations for such lines were made by cabinet members at the opening session yesterday. Secretary McAdoo had announced his intention of appointing a committee to take up the question.

The committee on uniformity of laws also was to hold its first meeting today. It is composed of representatives from each of the invited nations and of the United States.

Addresses by Gov. Charles S. Hamlin and Paul M. Warburg, of the federal reserve board, followed by addresses by delegates and invited guests occupied the attention of the conference at the forenoon session. Later Secretary Bryan gave a luncheon in honor of a number of the delegates.

The program for the afternoon called for "group conferences," at which it is expected that the exact needs of the invited countries will be developed. Representatives of the United States including bankers and business men had been named by Secretary McAdoo to participate.

A reception by Argentine Ambassador Naon to the delegates was on the program for late today.

Gov. Hamlin's Address

Governor Hamlin of the federal reserve board, the first speaker, told the delegates that the United States never before was in the position it occupies today to extend its trade by granting credit to those nations which wish to be its customers.

This conference was declared by the governor to be an event of deep significance to the whole civilized world.

"I believe," said he, "that the whole world realizes today that the prosperity of the people of one nation, in the long run tends to the prosperity of other nations while the adversity of one people must ultimately tend to the adversity of others. Just as the individual prospers best when his country prospers, so the nation prospers best out of the prosperity of all nations."

Mr. Hamlin said he would leave to others a detailed explanation of how the financial resources of the United States have been strengthened by the federal reserve act but he ventured the prediction that the banking system of the nation through that act will become "one of the strongest systems in the world."

Reviewing the history of financial legislation which followed the panic of 1907 and sketching the operations of the reserve act, he added:

"I think that growing out of this new banking act the time has come for a marvelous development in our foreign trade, especially with South America and that an opportunity is given to finance that trade such as has never been possible before."

Warburg Talks on War

Need for greater reliance on their own resources is one lesson which the European war has brought home to the nations not involved, in the opinion of Paul M. Warburg, member of the federal reserve board, who spoke today at the Pan-American financial conference.

Mr. Warburg pointed out that when the war began England, then acting as banker for the world, felt forced to ask for some of the vast sums due her and that this request was reflected in varying degrees in countries that were in her debt. He spoke of the acute situation which resulted in the United States and elsewhere on this hemisphere, and added:

"The lesson which all American nations will have to learn from last year's experience is that it is unwise for the world to place its financial dependence upon any single nation, and that those who can afford to do so, as for instance the United States, should from this time on adopt a policy of greater reliance upon their own resources. Those countries which cannot rely exclusively upon their own resources should adopt a policy of dividing their risks of financial dependence as evenly and as widely as they possibly can.

"Europe has done much in developing both the northern and southern parts of this hemisphere. European banks and bankers have been our staunch and loyal friends in the past. It would be unbecoming to us and disloyal at the same time were we to forget this or to attempt to profit from their misfortune. But our own growth and development and the unhappy fate that has overcome Europe have combined to bring about a momentous turning point in our economic history. In the future the new world must lean less heavily on the old.

"The development of all American nations lies in the same direction, though there will be a difference in degree. It must be the aim of the United States from now on to move rapidly toward entire financial independence. It must be the aim of her sister republics so to divide the credits needed for their further development that the temporary breakdown of one credit—or country, will not seriously embarrass them. They will enjoy the greatest degree of safety in this respect of their creditor nations are geographically, politically and economically separated from one another as far as possible. So that in case one should become involved, the other may be expected to remain unaffected thereby.

"Though in normal times closely connected with Europe the American continents ought to be so organized as to form a distinct unit in times of emergency—a union whose transportation and credit systems will remain unbroken even though all Europe should go to war."

How to

Dry Clean SUITS and DRESSES

You know how spots and stains will get on your clothes no matter how careful you are—how dust will work into them and make them look shabby. It means a job for the dry cleaner before you can wear them again—losing time—costing money.

Dry clean them yourself with *Putnam Dry-Cleaner*. It's quicker,—easy—just as effective—much more economical. It will clean and renovate without altering the shape, changing the color, wrinkling or thinning the fabric. Makes the dress or suit look like new again at a really trifling cost.

Putnam Dry-Cleaner is an invaluable household article. It will clean laces, silks, gloves, curtains, neckties, furs, and a hundred other articles. Makes you independent of the professional dry cleaner and saves seven-eighths of his charges. *Don't accept imitations.*

Insist on getting Putnam Dry-Cleaner.

Your Druggist carries *Putnam Dry-Cleaner*—25c and 50c bottles. If he can't supply you, write us—we will send bottle postpaid for 25c.

MONROE DRUG CO., QUINCY, ILL.
Makers of Putnam Fadeless Dyes. 2A

RED LETTER DAY WEDNESDAY

STAMP SPECIALS

100 Stamps free with 1 pound Special Blend Tea 40c
100 Stamps free with 1 can Baking Powder 50c
50 Stamps free with 1 pound High Grade Tea 50c
20 Stamps free with 1 pound Coffee 35c
20 Stamps free with 1 Can Cocoa 25c
20 Stamps free with 1 bottle Extract 25c
10 Stamps free with 1 package Corn Starch 10c
10 Stamps free with 1 package Spice 10c
10 Stamps free with 1 bottle Extract 10c
10 Stamps free with 1 bottle Mustard 10c
10 Stamps free with 1 package Macaroni 10c
10 Stamps free with 1 package Lump Starch 10c
10 Stamps free with 1 bottle Bluing 10c
10 Stamps free with 1 can Cleanser 10c
10 Stamps free with 1 bottle Cider Vinegar 10c
10 Stamps free with 1 package Lasting Starch 10c

TRADE MARK DICKSON'S TEA STORE

68 MERRIMACK STREET
FREE DELIVERY. TEL. ORDERS
Five free stamps to all stamp collectors presenting their books.

WISH FOR VICTORY

Pres. Poincare Sends Telegram to the King of Italy

PARIS, May 25, 1.10 p. m.—Raymond Poincare, president of the French republic, during a visit to the armies in Lorrain and the Vosges sent the king of Italy the following telegram:

"At this solemn hour, when Italy enters upon the glorious path marked out by her destinies, all France is glad to think that the two sister nations are going to fight once more for the defense of their common civilization and for the freedom of oppressed peoples. Already brought nearer together by their relationship, by their transitions and by the immortal force of Latin genius, Italy and France will be united forever by this new fraternity of souls and by this reflected consecration of their natural relations

"I express to your majesty my most ardent wish for the victory of your valliant troops. With these soldiers the allied armies are proud to fight to put an end to the enemies of justice and liberty.

"I wish noble Italy a successful realization of her national aspirations, and I beg your majesty to accept these assurances of my devoted friendship."

IN POLICE COURT

One Assault Case Engaged Judge Enright's Attention

Two men and one woman were mixed up in a lively little tussle down in Bay State court Saturday night. The same two men and the same woman were in the Market street police court this morning.

Frank Switduski was charged with assault and battery upon John Stempen. Frank vigorously denied the charge. Lawyer Allard aided him in trying to prove his innocence.

The complainant showed a dented forehead to the court and informed Judge Enright that Frank had made the dent. Frank's wife helped out her husband by wielding a weapon with deadly accuracy, said John.

The defendants did not agree with the prosecution at all. John said they were making a lot of noise. He was drunk and kicking up quite a rumpus and the Swiduskis feared that he would wake their children. Therefore they remonstrated with him, said the defendants.

There were a half dozen witnesses in the case and each one of them seemed to have a different feature to produce. When both sides of the case had been presented about the only thing that was clear was that John had received a cut forehead and that Frank and Mrs. Frank were right handy while the forehead was being cut.

It was very plain to the court that the defendant committed the assault and Judge Enright so found. He was ordered then to pay over a $10 fine.

That was about all that occurred in police court today. John Kaznaka was shipped to the house of correction for a four months' period because he was too lazy to work and support his wife and family. The wife told the court that she wanted him sent away because he was worse than useless.

Three women drunken offenders pleaded guilty but all of them were allowed their liberty. One woman lives in Fall River and she was given a suspended sentence with a recommendation to return homeward. The other two helped out the county's exchequer.

Rose Jordan Hartford

135 MERRIMACK STREET LOWELL, MASS.

HERE'S REAL SENSATIONAL VALUES IN

Trimmed and Untrimmed Hats

FOR LOWELL DAY

200 TRIMMED HATS
Values $4.00, $5.00 and $6.00. Tomorrow
98c and $1.49

250 UNTRIMMED HATS
In white, black and colors. Former price $1. Tomorrow 49c
Former price $1.50. Tomorrow 65c

All our Leghorn and Panama Hats will be specially priced tomorrow. You will be able to get one of these hats that will please you at a very reasonable price.

Untrimmed Hemp Hats, all the stylish shapes. Special for tomorrow, each..... 98c

Sport Hats, fashion's most sensible models for outings, field events and vacationing. 98c and upwards

GERMAN REPLY

Pres. Wilson Does Not Know the Cause for the Delay

WASHINGTON, May 25.—President Wilson told callers today he did not know the causes for the delay of the German reply to the American note on the Lusitania, but he presumed the German government was, for the moment, absorbed in the new circumstances arising from Italy's entrance into the war.

While Ambassador Gerard has sent several messages bearing on what the German reply may be, no direct intimation had been received concerning its contents and the American government is really uninformed.

The German embassy here, however, has made suggestions to the German foreign office for the reply and in German quarters it is said the note will be of a character to satisfy American public opinion.

While declining to throw any light on the shipping situation as between Great Britain and the United States, the president alluded to it as a chronic case. It was learned that he believes any formal note at this time to Great Britain might be construed as a weakening of the American government's position in its delicate relations with Germany, but as soon as the Berlin reply is received some action may be expected. Pressure is constantly being brought to bear informally, however, on the British foreign office and admiralty to ameliorate conditions with respect to American cargoes and ships, and if not relieved shortly general representations of a broad character would not be surprising.

MEXICAN POLICY

Wilson Does Not Contemplate Change as Result of Report

WASHINGTON, May 25.—President Wilson does not contemplate any change of Mexican policy as a result of the report by Du Val West, his special commissioner who recently returned from an investigation. The president told callers today that Mr. West had not suggested an embargo on exports of war munitions from the United States into Mexico.

President Wilson said Mr. West had, orally, supplemented written reports made during his investigation in Mexico and that while Mr. West had given him much information no change in the administration's attitude was contemplated.

Mr. West is understood to have pointed out that none of the various factions seemed to have one element requisite to dominate the country and bring peace.

As the Washington government within the last few months has been able to secure protection for foreign interests in Mexico, the disposition of high officials now is to allow the military situation as between the factions develop further before putting into effect any change of policy.

REACHED SAFE ANCHORAGE

NOME, Alaska, May 25.—The steamer Corwin, which had been held in the ice off Nome for three days reached a same anchorage in the Nome roadstead last evening, marking the first steamship arrival from Seattle this year.

THE LADY'S WORKBAG

1—The question of just the right clothing for the new baby is indeed important and should be carefully thought out and planned, both as to the season of the year and the climate. Simple garments are best and are always in good taste. A knitted band with an inch wide shoulder strap is easy to make and can be used after the first few weeks. The little slips must be made of soft material and should not be more than twenty inches long. Finish at the neck and wrists with a narrow edge of lace and a bit of fine briar stitching.

An appropriate bonnet can be easily made of silk or muslin by fitting a circular piece of the goods the required size to a straight band that fits the head, gathering the fullness at the back and finishing the front edge with a frill of lace, and fastening the ties of soft material with small gold pins.

2—When your table linen wears out try this method of making a new cloth out of the old one. Buy four yards of torchon insertion, cut in half, cut four squares from the best part of the cloth, and sew to the insertion, using the outside edges for the centre of the tablecloth with the insertion to cross in the centre. Hem the edges or finish it all with a lace edge to match the insertion. If you have a cloth that is fairly good in the centre but worn along the edge, cut it round and finish with a lace edge. In this way the worn part will nearly always cut away and a good cloth will be obtained.

Worn places in napkins can be treated in the same manner and will often last for a long time besides being a little different, as well as a great saving to one's pocketbook.

3—Just now the shops are filled with beautiful cretonnes, flowered silks and ribbons of all colors and designs. So beautiful are they it seems at a glance almost impossible to decide on just one design out of the many.

A bureau drawer pad of cretonne with pockets for the many small belongings is a most convenient thing and easy to make. If the bedroom is furnished with cretonne select the same design for the pad. Cut the material the length and width of the drawer and line with a plain shade. At each end make a pocket the width of the pad and four inches wide and fasten to the end of the pad.

In the centre of the front edge make a V-shaped pocket by folding a triangle piece, 12 inches after it is finished, the two points folded toward the top point. Directly opposite at the back make two V-shaped pockets to fit in the V-pointed pocket opposite. Fill in the space left on each side with a small square pocket.

Finish the edge of the pockets and pad with a narrow wash binding and attach to the two ends a small sachet made out of a plain ribbon the same shade.

4—If you save a thing for seve years you will be sure to find a use f it, it is said, and it is surprising ho true that is. I have seen wonderf things made from odd, discarded bits ribbon. A pretty camisole may made from an old evening gown. A sl undervest may be often made from silk blouse and a dainty boudoir c may be fashioned from leftover piec of lace, silk, cotton or insertion.

Odd evening frocks can always made over into fetching dressing jac etc. A piece of lingerie with dain lace and embroidery will help out wo derfully in rebuilding and refreshin Old lingerie blouses are treasures the hands of some women. The part worn petticoat is also a thing to considered by the woman who know how to do things.

5—If you live in small quarters a your closet is a narrow one, perhaps space behind curtains, dress bags a very important. Making these bags very simple, takes little time and m be done cheaply. Buy six and a ha yards of 27-inch material. Use cr tonne, silk or soft muslin. This w make two bags, one for dresses and o for skirts and suits.

Take half the piece of material, fo it together end to end and cut op one-third down the centre. On eith side of the opening make a firm faci and put on snappers. Now stitch both sides and the top. Add bits hanging straps, although that is n necessary.

The waist bag is folded with ends t gether and made up exactly as t longer bags. It will be a little le than a quarter of a yard long, allow ing something for the seams and turn ing back.

6—Inexpensive lace with a headin at the top and bottom can be well us in making bureau scarfs for the sum mer cottage. A strip of lace is cut ar the ends are edged with a little narro valenciennes. Then ribbons are ru through the heading holes and a litt rosette is formed at each end.

To make boudoir caps, cut a strip to 20 inches long and run ribb through both headings. The ends the ribbons are drawn together at bo ends of the lace and the raw edge plaited and gathered under the bo or rosette. Then the ribbons are draw up to make the cap the proper size. T make camisoles, cut off to the righ length, hem the two ends, run ribbo top and bottom and put two strips ribbon over the shoulders.

DACIA OFF FOR HAVR

AMERICAN STEAMER WHICH HA BEEN SEIZED BY FRENC LEAVES BREST, FRANCE

BREST, France, May 25, 5.25 a. m.— The American steamer Dacia left her yesterday for Havre, where her carg of cotton will be discharged by speci dockers. The prize court decision the case has not yet been announced.

The Dacia, formerly of the Hamburg American line, but now owned by E. Breitung of New York, was taken Brest Mar. 1, after she had been seize by a French cruiser.

TO PROMOTE SAFETY AT SEA

WASHINGTON, May 25.—Tests a being made by the department of com merce with radio fog signalling ap paratus with a view to promotin safety at sea. Special signals will b sent out from lighthouses, lightshi and passenger ships.

JOHN B. LEPIRE DEAD

WORCESTER, May 25.—John B. Le pire, aged 75, one of the best know members of Post 10, G. A. R., an widely known throughout New Eng land as the Canadian passenger agen for the B. & M. Railroad company a the Worcester Union station for man years, died yesterday at his home, Windsor street.

TO GRANT WAGE INCREASE

BOSTON, May 25.—Employing car penters and builders of Greater Bosto have agreed to an increase of 2 cent an hour for journeymen after July and an additional increase of 3 cent an hour one year hence. A compro mise has thus ended the threatene controversy and the union men wi continue or their present workin hours until 1916, when no work will b done on Saturdays during the month of June, July, August and September.

If you want help at home or in you business, try The Sun "Want" colum

WE SELL SO SOCONY MOTOR GASOLINE STANDARD OIL CO. OF NEW YORK

Where SOCONY Motor Gasoline and POLARINE OIL and Lubricants Can Be Obtained

LOWELL, MASSACHUSETTS

Adams Hardware and Paint Co., 404 Middlesex St.
Cheney, L. T., 595 Westford St.
Church Street Garage, M. Brown, Treas., 122 Church St.
C. B. Coburn Co., 63 Market St.
Dana, G. R., 6 East Merrimack St.
Desmarais, Nap., 776 Lakeview Ave.
Feindel, M. S., 556 Gorham St.
H. C. Girard Co., 442 Merrimack St.
Lowell Buick Co., F. Emerson, Treas., 91 Appleton St.
Lovejoy, R. F., 813 Broadway.
Sawyer Carriage Co., P. Chandler, Mgr., 455 Worthen St.
Stanley Garage, T. Williston, Prop., 610 Middlesex St.
Stowell, F. E., 550 Moody St.
White, George F., 660 Middlesex St.
Ervin E. Smith Co., 47 Market St.

TOWNS

Atwood, H. H., Pelham, N. H.
Byam, J. S., Chelmsford, Mass.
Bickford, Frank, West Chelmsford.
Casey, F. A., Billerica, Mass.
Fairgrieve, James, Tewksbury, Mass.
Marinell, Joseph, North Chelmsford, Mass.
Perham & Queen, Tyngsboro, Mass.
Small, D. F., North Chelmsford, Mass.
Wright & Fletcher, Westford, Mass.
H. J. Watts Co., Billerica.

STANDARD OIL CO. OF NEW YORK

Local Office, Main St., Tel. 346

Look For This SIGN

IT is the sign carried by all garages and stations which sell SOCONY Motor Gasoline—the "Standard Gasoline" which careful motorists have always insisted upon.

Gasoline bought under the SOCONY Sign is a guaranteed, uniform product. It is the same now as last week—here or two hundred miles away.

With SOCONY Motor Gasoline in your tank, and POLARINE in your crank case, your engine troubles will be few and far between.

POLARINE is the standard oil for all types of motors. It keeps its proper lubricating body in the hottest cylinder, and insures a maximum of lubrication and a minimum of carbon.

Look for the red, white and blue SOCONY Sign. You will see it everywhere you go—the sign of quality in fuel and lubricants.

WE SELL SO SOCONY MOTOR GASOLINE STANDARD OIL CO. OF NEW YORK

STANDARD OIL CO. OF NEW YORK

Local Office, Main St., Tel. 346

YOU CAN BUY GARDEN HOSE AT COBURN'S WITH SURETY WE GUARANTEE IT

5-Ply Leader Garden Hose
1-2 in. 8c ft. 3-4 in. 9c ft.
7-Ply Tempest Garden Hose
1-2 in. 11c ft. 3-4 in. 12c ft.
Endless Garden Hose
1-2 in. 12c ft. 3-4 in. 13c ft.
50 ft. lengths coupled

OUR GARDEN HOSE COMBINATION, comprising each 50 feet of garden hose, one iron or wooden hose reel, and one solid brass nozzle with adjustable spray, are incentives. Come in and see what you can save in buying a complete hose outfit.

Free City Motor Delivery

C. B. COBURN CO.
63 MARKET STREET

COLORADO COAL FIELDS

W. L. Mackenzie King Resumes His Testimony Before Industrial Relations Commission

WASHINGTON, May 25.—W. L. Mackenzie King, director of the industrial relations department of the Rockefeller foundation, resumed his testimony today before the federal industrial relations commission which is inquiring into conditions in the Colorado coal fields.

Chairman Walsh and Mr. King clashed again today when King's answers became involved and lengthy and the chairman sought to limit him. Mr. Walsh sought to make a record of what Mr. King had done for American labor. Both the witness and Commissioner Weinstock wanted to know the object of that line of questioning, but the chairman emphatically refused to explain.

"I am not on the stand," he said, "and I must decline to be questioned."

Chairman Walsh questioned Mr. King as to his investigations in Colorado, but the witness insisted that his investigations were confidential and he could not make public any of his information. He insisted he had seen representatives of both sides of the Colorado struggle in his effort to be absolutely fair.

The chairman insisted that the "people must have the facts."

"What do you mean by the people?" asked the witness.

"I mean the American people," said the chairman, "whose public opinion would be the greatest factor in improving conditions in Colorado."

"The will and conscience of young Mr. John D. Rockefeller is more powerful in Colorado than any other force that can be brought to bear at this time," said Mr. King.

"You think that the will and conscience of Mr. John D. Rockefeller is more powerful than the wills and consciences of all the American people to bring about a change of conditions in Colorado?"

"That is not just what I said," replied Mr. King, and another clash followed, in which he protested against his testimony being "distorted."

"Now, you have given your opinion of me," replied the chairman, "and I do not intend to give my opinion of you here, no matter how insulting your comment may be. I shall treat you exactly as I treated John D. Rockefeller, Jr."

When the air had cleared, Mr. King explained that he was "speaking as a practical man of a practical situation."

"I mean to say," he continued, "that if I wanted to improve conditions in Colorado the man I would go after would be John D. Rockefeller, Jr. He could do more in one year along that line than efforts to focus public opinion on the situation could do in several years."

Responsibility for the Colorado strike, Mr. King said he could definitely fix and he expected to report his findings where they would have the best effect. He suggested that he should like to give his recommendations privately to Chairman Walsh.

SUIT OVER GOLD BEADS

Valuable Family Heirloom Subject of Litigation Between Westford Parties

When the jury waived session of superior court, being held in the old court room of the local court house with Justice Hamilton presiding, was resumed this forenoon a Westford case was called for trial and occupied the entire half day sitting. The petitioner is Horace E. Gould, administrator of the estate of Arvilla M. Gould, late of Westford, and the defendant is Emily Blodget, also of Westford. Hon. Edward Fisher appeared for the plaintiff and William A. Hogan for the defendant.

The plaintiff is attempting to have the court order the defendant to return to him, as administrator of his mother's estate, a chain of gold beads with a clasp attached that has been an heirloom in his family for years. The plaintiff claims that he and a brother, George E. Gould, were the sole heirs of the property of deceased and that she was the owner of a set of gold beads and a gold clasp on which were engraved the initials "A. M. W.," which represent the maiden name of the deceased.

The beads, claims the plaintiff, are of considerable intrinsic value and are of still greater value to him and his brother on account of the former ownership and the length of time they have been in the family. It is also alleged that Emily Blodgett, the defendant, now has possession of the beads, etc., although Horace E. Gould has repeatedly requested and demanded that she return them to the estate.

The plaintiff petitions: That the defendant shall be ordered to deliver to said beads and clasp to the plaintiff.

That an injunction be issued forthwith restraining the defendant from disposing of beads and clasp to anyone except the plaintiff.

In answer to the plaintiff, the defendant admits having possession of the beads and clasp but refuses to give them up as she claims they were given to her in consideration of work done by her for the deceased.

Civil Session

A verdict of $100 for the plaintiff was returned in the civil session of superior court this forenoon in the case of Hannah Ford vs. the town of Wakefield, which was given to the jury yesterday noon. The plaintiff sought damages as a result of a fall on one of Wakefield's public highways, claiming that she was severely injured.

Against Street Railway

The next case called was an action of tort for $20,000, brought by Yadwiga Kwiatjousky against the Bay State street railway. Mayor Dennis J. Murphy appeared for the plaintiff and Trull & Wier for the defense.

The plaintiff, a woman in her early twenties, sues to recover for damages alleged to have been sustained in a collision of electric cars between this city and Lawrence. She claims that she was on her way from Haverhill to Lowell when the car in which she was riding collided with another car and she was thrown against a seat, severely injuring her head and body. As a result, she claims, she was confined to her bed for several months and was obliged to be under a doctor's care for some time.

Verdict for Defendant

The jury in the case of Corcoran vs. New York, New Haven & Hartford railroad early this afternoon reported a verdict for the defendant. The plaintiff attempted to recover for alleged injuries sustained while riding on a train operated by the defendant company.

KILLED IN FRANCE

Lt. Byng Lost His Life in Battle—Was Harvard Student

BOSTON, May 25.—News of the death in France of Second Lieut. Harry G. Byng of the British army, a student of engineering at Harvard three years ago was received here today by his father-in-law, Allen Curtis. Lieut. Byng went to the front immediately after his marriage to Miss Evelyn Curtis in London two months ago.

NAVAL WAR GAMES

NEWPORT, R. I., May 25.—Admiral Knight's flagship Brooklyn with the umpires of the naval game arrived off Brenton's reef lightship this noon. She was accompanied by two destroyers. Wireless betrays three or four other ships, one the Wyoming, a little farther out but haze hides them from view. The Wyoming, Admiral Fletcher's flagship is about the same distance off that she has been the greater part of the time since Saturday and wireless orders are still being sent from her. She is judged by wireless operators to be approximately 15 miles out.

YOUNG WOMEN'S HEBREW SOCIETY

An interesting meeting of the Young Women's Hebrew association of this city will be held this evening in the rooms of the Young Men's Hebrew association in Central street for the purpose of reorganizing the organization. The meeting will be public and all are invited to attend.

Miss Sadie Lipner, president of the Associated Y. W. H. A., will be the principal speaker, and others who will address the gathering will be Bennett Silverblatt, Esq., A. S. Goldman, Esq., Mrs. Isidore Green, president of the local organization, and Mrs. A. S. Goldman, secretary.

EIGHT BODIES FOUND

VICTIMS OF EXPLOSION IN VALLEY MINE OF SMOKELESS COAL CO. AT JOHNSTOWN, PA.

JOHNSTOWN, Pa., May 25.—The bodies of eight men killed by an explosion in the Valley mine of the Smokeless Coal Co., yesterday were brought to the surface today. Members of the rescue crew overcome while attempting to rescue them were so far recovered that they were discharged from the hospital. Engineers from the Pittsburgh station of the bureau of mines, arrived today to investigate the accident.

MAY CALL THE MILITIA

GOV. GATES OF VERMONT ORDERS SPECIAL DEPUTIES TO GUARD QUARRIES AT BARRE

BARRE, Vt., May 25.—Because of the continued refusal of nearly half of the granite cutters to return to work under a wage agreement signed by representatives of the labor unions and the quarry owners earlier in the month, and in view of reported threats of intimidation in the quarries, Sheriff F. H. Tracy swore in 175 deputies today and sent them to patrol the quarries and store sheds.

The sheriff acted under orders from Gov. Gates, who has kept in close touch with the situation in this city. The governor stated today that if the deputies were not able to keep the peace he would order out the National Guard.

Up to noon there had been no disorder.

FIND EMPTY MOTOR BOAT

GRAVE ANXIETY AMONG RELATIVES OF THREE YOUNG MEN—SEARCH PARTY AT WORK

BANGOR, Me., May 25.—The finding of an empty motor boat on the Penobscot river near Frankfort in which three Bangor young men set out Saturday night for Castine, has aroused grave anxiety among relatives that they have been drowned. The men are Harry N. Freeman, Clarence E. Wiley and William Crowley. A searching party is now out for them.

30.6 KNOTS PER HOUR

ROCKLAND, Me., May 25.—The torpedo boat destroyer Cushing showed a wide margin above contract requirements on her official standardization trial today. Her fastest mile was made at the rate of 30.6 knots per hour, and the average of her five top speed runs, with and against the tide, was 29.68. The contract calls for 29 knots.

The Cushing made 27 runs over the mile course, carrying from eight knots to highest. Her propellers revolved 592½ times per minute while she was doing her fastest mile, and the test showed the contract speed could be made on 570 turns a minute. The maximum horsepower developed was about 18,000.

Additional interest was lent to the trial by the fact that this is the first destroyer equipped with cruising turbines.

The four hour run at full speed was to be held late this afternoon.

If you want help at home or in your business, try The Sun "Want" column.

NEW TREATIES SIGNED

China and Japan Reach Agreement—Foreign Minister Kato Called a Traitor

PEKIN, May 25.—Two treaties between China and Japan, together with 13 notes were signed this afternoon in the Chinese foreign office. This act brought to a conclusion the negotiations which have been going on since last January, when Japan, shortly after the fall of the German position of Kiao-Chow, presented her well known demands to China.

Lu-Cheng-Hsiang, Chinese foreign minister, signed for his government, while Eki Hikoi, the Japanese minister to China, signed for Tokio. Thus the discussion of Japan's demands are at an end until such time as the five articles reserved for future argument are brought out for consideration.

The first treaty signed today deals with Shantung and the second with South Manchuria and eastern inner Mongolia. The only difference between the terms of the ultimatum sent by Japan to China and the treaties as signed today is the substitution of one for another mining right in South Manchuria.

The Japanese endeavored to secure other alterations, notably the omission of the words "south" and "eastern" before Manchuria and inner Mongolia respectively as well as the substitution of the words "Liao-Tung peninsula" for "Dalny" and "Port Arthur," but the Chinese representatives fought for and obtained a strict adherence to the terms of the ultimatum, with the exception previously noted in this despatch.

Japan has lodged against China heavy claims for the injuries to Japanese subjects and the damage done to Japanese shops in Hankow recently by Chinese mobs.

CALLED A TRAITOR

TOKIO, Japan, May 25, 6.50 p. m.—Today's session of the house of representatives witnessed an incident which created considerable excitement.

While Foreign Minister Kato was explaining the Chinese situation to the house a member of the opposition arose in his seat and called the foreign minister a traitor. Thereupon Saburo Shimada, president of the house, ordered the member to apologize. This the member did, but his act was immediately followed by a violent combined attack of the opposition on President Shimada on the charge of having exceeded his powers. The incident was finally refered to a committee.

There is some uneasiness in Tokio because of the receipt of private reports that anti-Japanese agitation is spreading through South China. There are fears of rioting at Hankow.

There has been rejoicing in Tokio over the advent of Italy into the European war on the side of the allies and the conviction that this will hasten victory is being expressed.

There is excellent reason for the statement that the allies have definitely abandoned the project, entertained by them at one time, to induce Japan to send a regular army to Europe.

TWO TREATIES SIGNED

WASHINGTON, May 25.—Tokio despatches to the Japanese embassy say that at 3 p. m., May 25, two treaties covering the negotiations concerning the Shantung peninsula and Manchuria and Mongolia, were signed and exchanged between Japan and China with a note concerning other questions. No intimation of the contents of the note was contained in the despatches.

Despatches from Tokio saying Japanese newspapers did not understand the necessity for the American note to Japan and China, stating the presumption of the United States that the new treaty between Japan and China would not conflict with American rights brought forth the explanation from high official quarters today that the step was merely of a legal nature, placing on record the understanding of the American government of the recent parleys and formally setting forth its expectation that nothing in the treaty would contravene any treaties between the United States and China, or the territorial integrity of China, or the principle of the "open door" or freedom of commercial opportunity in the far east.

Officials pointed out further that no legal difficulties were expected.

CALLS COUNCIL MEETING FIZZLE

Normal School Girls at Meeting at City Hall

Forty-five girls of the senior class of the Normal school attended the regular meeting of the municipal council this forenoon and one of them, upon going away, was asked by The Sun representative how she liked the meeting: "It was an awful fizzle, but please don't put my name in the paper," she said, and with the same breath asked: "Can't they say anything but yes and no or yea and nay?"

It was a very uninteresting meeting and not intended to inspire a class in civics. There were but three members of the council present. The mayor and Commissioner Morse were absent. Mr. Morse is confined to his home with an

Concluded on page ten

PROTEST TO GERMANY

GOVERNMENT OF THE NETHERLANDS SENDS NOTE ON SINKING OF THE LUSITANIA

THE HAGUE, Netherlands, May 25, via London, 2.13 p. m.—The government of The Netherlands has sent a note to Germany protesting against the sinking of the Cunard line steamer Lusitania by a German submarine.

The contents of this note are substantially the same as that in the American communication on the same subject.

The lives of several Dutch subjects were lost when the Lusitania was torpedoed.

100 YEARS OF PEACE

LEXINGTON PAGEANT WILL BE OPENED JUNE 21 ON SIGNAL FROM PRESIDENT WILSON

LEXINGTON, May 25.—The Lexington pageant, commemoratory of 100 years of peace between Great Britain and the United States will be opened on June 21 on a signal from President Wilson at Washington. The committee in charge received word today that the president had accepted the invitation to give the signal for the start of the pageant, which will be given on three successive evenings, the proceeds to be devoted to the American Red Cross.

TO APPOINT RECEIVER

SACO, Me., May 25.—A receiver for the Mousam River Trust Co., at Sanford, will be appointed on Thursday by the supreme court. Associate Justice George F. Haley decided this action is necessary after listening to petitions, filed today by the state bank commissioner, Irving I. Vernon and by counsel for some of the minority stockholders. He decided to act upon Commissioner Vernon's petition. The bank is closed.

The trust company was organized two years ago with $75,000 capital stock. The deposits, made mostly by mill operatives, aggregate about $35,000. The face value of the assets is said to be in excess of $100,000. Geo. W. Hanson is president.

FUNERAL OF FROHMAN

SERVICES IN NEW YORK TODAY HELD SIMULTANEOUSLY WITH SERVICES IN FOUR OTHER CITIES

NEW YORK, May 25.—The funeral services of Charles Frohman, theatrical manager and producer, who was one of the victims in the sinking of the Lusitania, were held here today simultaneously with services in four other cities arranged by actors and actresses who have starred under Mr. Frohman's management. The services were begun at the home of Daniel Frohman, at which only members of Charles Frohman's immediate family were present. This was followed by public services in the Temple Emanu-El, conducted by the Rev. Joseph Silverman. Augustus Thomas, the playwright, was selected to deliver a funeral address. The honorary pall bearers included 26 actors and theatrical managers.

Funeral services in memory of Mr. Frohman had been arranged by Billie Burke in Tacoma, Wash., to be held at the same hour as the services here. Similar arrangements have been made by Maude Adams for servives in Los Angeles by John Drew in San Francisco and by Julia Sanderson and others in Providence, R. I.

WEATHER PREDICTIONS

WASHINGTON, May 25.—The weather bureau today in its forecast for the week beginning May 26 made the following predictions:

North Atlantic states: Showers Wednesday night and Thursday; generally fair thereafter. Warmer Wednesday and Thursday followed by moderate temperatures.

Middle Atlantic states: Generally fair except thunder showers Wednesday night or Thursday warmer Wednesday, seasonable temperatures thereafter.

REMAIN NEUTRAL

Neutrality Proclamation Covering Entry of Italy Into War by U. S.

WASHINGTON, May 25.—A neutrality proclamation by the United States, covering the entry of Italy in the European war was published today by the state department under date of May 24.

The proclamation cautions American citizens that "the laws and treaties of the United States, without interfering with the free expression of opinion and sympathy, or with the commercial manufacture or sale of arms or munitions of war nevertheless impose upon all persons who may be within their territory and jurisdiction the duty of impartial neutrality during the existence of the contest."

As was the case in other neutrality proclamations issued during the present war, the laws of the United States forbidding recruiting for the belligerents in this country or the fitting out of war vessels are recited and also the laws governing belligerent warships entering American ports. The protection of the United States, it is declared, will be denied to such American citizens as "may misconduct themselves in the premises."

The language of the proclamation is identical with others.

FELL IN RIVER AND DIED

BANGOR, Me., May 25.—David Le Bell, 18 years old, fell in the Penobscot river while tending pulp logs at Oldtown Monday afternoon. He was rescued at once, but was dead of heart failure.

ENDS SATURDAY

Don't stop . Don't wait Your last chance confronts you THIS WEEK and then it ENDS FOREVER

THE LOWELL SUN

Great Educational Offer of

The New Universities Dictionary

Bound Like a Bible—Stamped in Gol
Full limp leather; Round Corners;
Red Edges; 1300 Pages;
New Type.

Without an unusual run on this office there will be barely enough sets of this Master Work to supply our readers. We have therefore concluded to close the distribution on Saturday next. ONLY ONE COUPON NOW NEEDED.

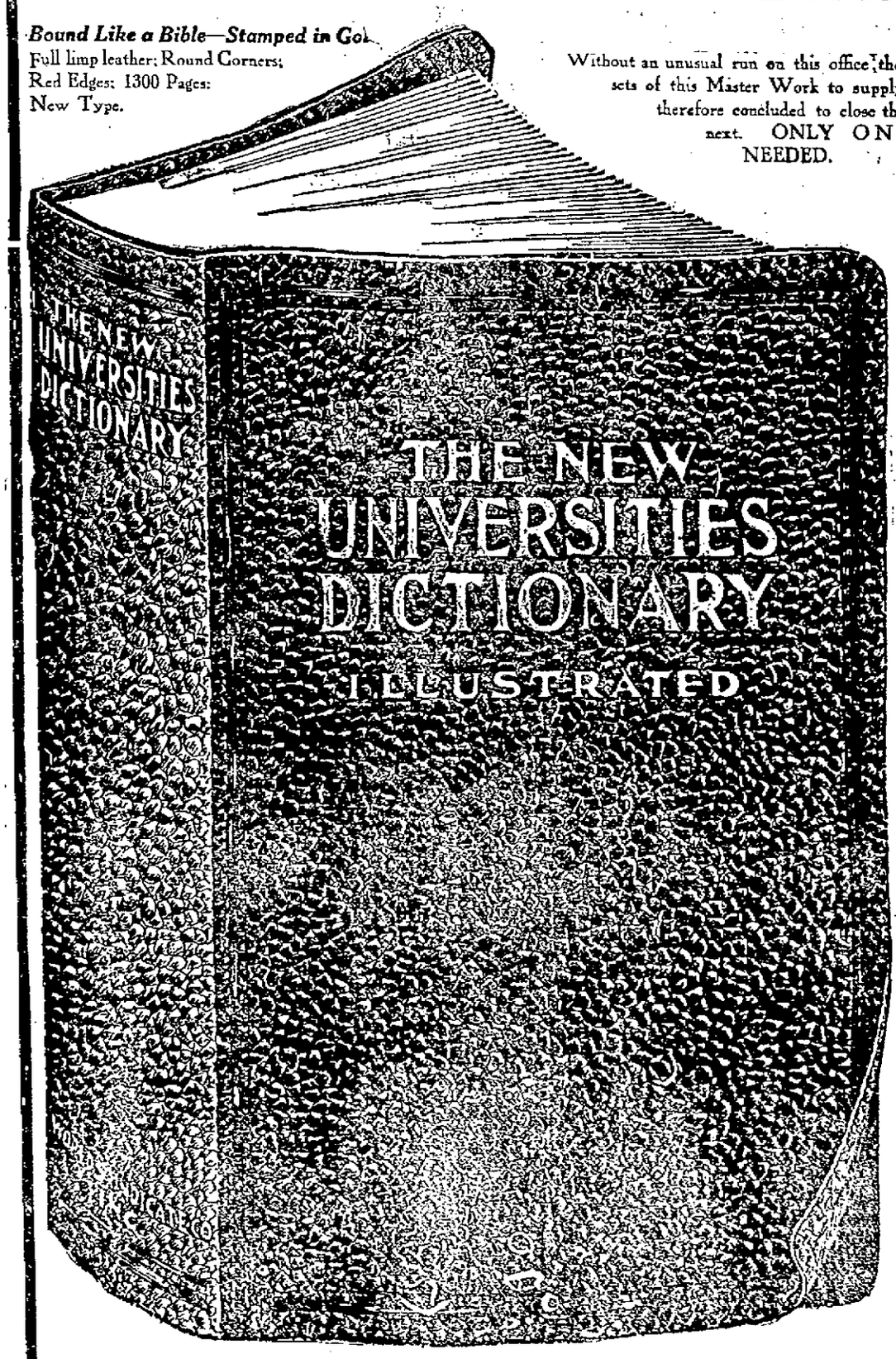

THOUSANDS OF NEW WORDS

THOUSANDS of new words brought in by scientific, artistic, military and political changes since all other dictionaries were printed, appear clearly defined in The New Universities Dictionary. Get it promptly—offer ends Saturday.

YOU NEED A NEW DICTIONARY

All other dictionaries are *out-of-date.* This one, offered exclusively to readers of this paper, for a limited time only, is right *up to the minute.* You need it—your children need it every day.

MAIL ORDERS

Out of town readers include cost of portage and packing as explained in coupon.

HURRY—Just a few more days after this great distribution ends, your chance to own this great dictionary, almost free, ends *forever.*

Publisher's Price $4.00

Yours for ONLY 98c AND 3 COUPONS

CLIP COUPON TO-DAY PAGE 8

ASKS MORE TIME

Germany Asks Delay in Reply to U. S. Note on Lusitania

LONDON, May 25, 5.10.—The following despatch was received today by the Exchange Telegraph Co. from Amsterdam:

"The German government has asked America for further delay of a week in its reply to the note concerning the sinking of the Lusitania. In all probability the note will be delivered at Washington on Saturday.

"It is stated in Berlin that the note will be couched in very friendly terms. On account of the recent Italian complications the feeling in Berlin regarding the United States is much more calm. Everything possible will be done to avert trouble. German submarines are to be instructed in accordance with this policy, although the note will explain that on principle Germany cannot openly stop submarine warfare."

UNITED STATES INQUIRY

ASKS GREAT BRITAIN MEANING OF BRITISH ADMIRALTY NOTICE AGAINST NEUTRAL SHIPPING

WASHINGTON, May 25.—The United States has inquired of Great Britain through Ambassador Page to learn the meaning of the British admiralty notice which specifices that neutral vessels must obtain permission to take the north-about route around the British Isles for Scandinavian countries.

Officials here are unable to understand why neutral vessels should be prohibited from any of the navigation routes lying outside territorial waters. The German and Austrian embassies are very much interested in the outcome of the inquiry, because they believe it affects the rights of neutral vessels on the high seas more than does the German war zone proclamation.

In Austro-German quarters here the new notice is interpreted as a prohibition of a large part of the high seas to neutral commerce, by the laying of new British mine fields.

The following portion of the proclamation is not understood:

"British and allied vessels wishing to use north-about route should apply to customs, and neutral vessels must apply for permission through their foreign representatives and failing such, proceed southabout. Sailing vessels from Atlantic to Scandinavian ports pass westward of Ireland and St. Kilda, thence Faroe island to destination passing northward by fifty miles of Shetland islands."

Officials not only wish to know why a distinction is made between British vessels and neutral vessels but also why a fifty mile limit is placed outside the Shetland islands and whether new mines have been placed there.

FOURTH OF JULY FETE

SIXTH AND EIGHTH REGIMENTS WILL TAKE PART IN CELEBRATION

It was officially announced this morning that the Sixth and Eighth regiments of the National Guards will camp in the vicinity of Lowell for three days beginning Saturday, July 3 and that both organizations will take part in the big Fourth of July celebration to be held in this city.

According to present arrangements the members of the Sixth regiment will pitch their tents on the large tract of land in the rear of the state infirmary in Tewksbury. The men from out-of-town will march to Tewksbury, arriving there on Saturday morning.

The members of the Eighth regiment will camp at the end of the Andover street car line also in Tewksbury and it is probable that on the following day a sham battle will take place between the two regiments, the scene of battle to be on the ground extending between the two camps.

Battery C of Methuen will set camp at Shedd park on the Saturday before the celebration and on July 5th will fire the official salutes from Fort Hill park at sunrise and sunset. The battery will consist of five pieces and the salutes will be fired free of charge.

The First Squadron Cavalry of Boston will also participate in the celebration and its members will leave Boston on July 4. They will foot it to Lowell and are expected to arrive in this city on the following Monday, for they will pitch their tent en route and camp over night.

The Sixth regiment at a recent meeting voted an appropriation of $75 for prizes to be given its members for athletics and sports to be conducted on the camping grounds during the stay in Tewksbury. The prizes will all be purchased in Lowell.

NEW HAVEN BILL

BOSTON, May 25.—The bill providing for the validation of certain securities of the New York, New Haven & Hartford railroad passed the house today with a brief amendment, and was sent to the senate. The new section authorizes the public service commissioners to determine for themselves what part of the securities of the company shall be amortized.

If you want help at home or in your business, try The Sun "Want" column.

Bouquet Holders

For Cemetery Use Memorial Day

Tulip Shaped.

Painted Green and Gold.

Three Sizes—

Small 20c
Medium 25c
Large 30c

ORNAMENTAL

IRON VASES

Several Sizes

BARTLETT & DOW

216 CENTRAL ST.

ALL ROUND GIRL WANTED AT once. Apply 5 and 6 Dutton st.

TODAY'S STOCK MARKET

NEW YORK MARKET

	High	Low	Close
Amal Copper	66¾	65⅞	65⅞
Am Beet Sugar	46⅝	45¾	45¾
Am Can	37¼	36⅛	36¼
Am Can pf	97	97	97
Am Car & Fn	51¾	51	51
Am Car & Fn pf	111½	111½	111½
Am Hide & L pf	29	29	29
Am Locomo	49½	47½	47⅝
Am Smelt & R	67⅞	65⅞	65⅞
Am Smelt & R pf	102¾	102¾	102¾
Am Sugar Rfn	106⅝	106⅝	106⅝
Anaconda	32	31⅞	31⅞
Atchison	99⅝	99	99
Balt & Ohio	72¼	72⅛	72⅛
Br Rap Tran	87¾	87¾	87¾
Canadian Pa	160⅝	160	160¼
Cast I Pipe	15½	15½	15½
Cent Leather	36½	36⅛	36⅛
Cent Leather pf	102½	102½	102½
Ches & Ohio	40⅝	39½	40
C C C & St L	30	30	30
Col Fuel	32½	30	30
Del L & W	404	404	404
Dis Secur Co	16¾	15¾	16
Erie	26	25½	25½
Erie 1st pf	40¼	40¼	40¼
Gen Elec	151	150¼	150¼
Gt North pf	116½	116	116
Gt N Ore ctf	32½	31½	31½
Illinois Cen	105¾	105¾	105¾
Int Met Com	20⅞	20	20
Int Met pf	69½	69	69½
Kan City So	25¾	25¾	25¾
Kan & Texas	12	11⅞	11⅞
Lehigh Valley	141¼	141	141
Missouri Pa	12¾	12¾	12¾
Nat Lead	62¼	60½	60⅝
N Y Central	85½	85½	85½
North Pacific	104	104	104
Pressed Steel	45⅞	44¼	44⅞
Pullman Co	153	153	153
Ry St Sp Co	31½	30	30
Reading	143½	142⅞	142⅞
Rep Iron & S	31¾	28½	28¾
Rep I & S pf	89	84	84⅛
St Paul	89¾	88⅝	88⅝
So Pacific	88¼	88	88¼
Southern Ry	18¾	16¾	16¾
Tenn. Copper	34	33¼	33¼
Union Pacific	126¾	125⅞	126
U S Rub	64½	62¾	63¾
U S Steel	55	53⅞	54⅛
U S Steel pf	106⅝	106	106⅝
U S Steel 5s	101⅞	101⅛	101⅞
Utah Copper	65⅞	64¼	65
Wabash R R	¾	½	¾
Wab E R pf	⅞	½	⅝
Westinghouse	96	92¾	93⅞
Western Un	66⅞	66	66½

COTTON MARKET

NEW YORK, May 25—Cotton futures opened steady. July, 9.47; October, 9.84; December, 10.06; January, 10.10; March, 10.35.

Cotton futures closed easy. July, 9.35; October, 9.72; December, 9.94; January, 9.96; March, 10.28.

Spot quiet; middling, 9.65; sales, 2100.

THE TRADING WAS DULL

WAR SPECIALTIES CENTER OF INTEREST—BONDS WERE STEADY—CLOSING HEAVY

NEW YORK, May 25.—Trading in stocks at today's opening was dull, in striking contrast to the previous day's initial dealings. Such interest as was manifested centered almost wholly around the war specialties, the more important of which recorded declines ranging from fractions to over a point. This was partly offset by moderate advances in other shares of the same group and in coppers. Republic Steel common and preferred were prominent for their strength, gaining 2 1-4 and 3 1-4 points respectively. United States Steel showed some irregularity and standard stocks were almost neglected.

Prices receded gradually in all parts of the list during the very dull first hour period. The average level of quotations was under yesterday's lowest figures, investment shares, as well as specialties, reflecting mild pressure. The short interest was a factor, selling from that quarter being again based on rumors concerning the tenor of Germany's forthcoming reply to Washington's note. As a matter of fact the market was left largely to the caprices of the trading element, public interest being utterly lacking. Some improvement was noted at noon. Bonds were steady.

The mid-day rally was soon lost, prices in some instances falling to early low levels. Reading was heaviest of high grade shares and Republic Steel issues lost all their gain and more on failure of the directors to act on the preferred dividend.

Decline in Rock Island to a new low record provoked further recessions in the late dealings. The closing was heavy.

MONEY MARKET

NEW YORK, May 25.—Mercantile paper 3 1-2 to 4. Sterling exchange firm; 60 day bills 4.7575; for cables 4.7855; for demand 4.7835. Bar silver 49 7-8. Mexican dollars 38. Government bonds strong. Railroad bonds irregular. Time loans easier; 60 days 2 1-4 to 2 1-2; 90 days 2 1-2 to 3; six months 3 1-4. Call money steady; high 2; low 1 1-2; ruling rate 1¾; last loan 2; closing bid 1¾; offered at 2.

Exchanges $294,290,954; balances $17,651,530.

If you want help at home or in your business, try The Sun "Want" column.

BOSTON MARKET

	High	Low	Close
RAILROADS			
Boston & Albany	178	178	178
Boston Elevated	76½	76	76½
N Y & N H	62⅞	62⅞	62⅞
MINING			
Adventure	2⅝	2⅝	2⅝
Alaska Gold	35⅛	34¾	34¾
Algomah	3	2¾	3
Allouez	54¾	54½	54½
American zinc	47⅛	46⅝	46⅞
Ariz Com	7⅝	7⅝	7⅝
Butte & Superior	70¾	69⅞	70¾
Cal & Ariz	65½	65¾	67¾
Cal & Hecla	585	580	585
Centennial	18¾	18¾	18¾
Chino	45⅛	44¾	44¾
Copper Range	52¾	51⅝	51⅞
E. Butte	11¾	11½	11½
Franklin	10½	10½	10½
Granby	82	81	81
Greene-Cananea	29⅝	29¼	29¾
Hancock	21½	21½	21½
Isle Royale	27½	27	27½
Lake	14¼	13⅛	13½
La Salle	6¾	6½	6½
Mass	14	14	14
Mayflower	5	5	5
Miami	25¼	25	25
Mohawk	73	72	72¼
Nipissing	6⅛	6½	6½
North Butte	31⅞	31⅞	31⅞
Old Dominion	53½	53¼	53¼
Quincy	88	87	87¾
Ray Con	23⅛	23⅛	23½
Santa Fe	2¾	2¾	2¾
Shannon	8⅞	8¾	8¾
Superior	29¼	29	29
Superior & Boston	3¾	3¾	3¾
Tamarack	35	35	35
Trinity	5¼	5⅛	5⅛
U S Smelting	37	36½	37
U S Smelting pf	43	41¾	41¾
Utah-Apex	2⅞	2⅞	2⅞
Utah Cons	12	12	12
Winona	4	4	4
Wolverine	57½	57	57
TELEPHONE			
Am Tel & Tel	119½	119¼	119½
New Eng Tel	130	130	130
MISCELLANEOUS			
Am Ag Chem pf	92	92	92
Am Pneu pf	16	16	16
Island Creek Coal	43	43	43
Mass Elec	6	6	6
Pond Creek	15¾	15	15¼
Swift & Co	108	107¼	107¼
United Fruit	136	135	135
United Sh M	64¾	63	63
United Sh M pf	28½	28⅛	28⅛
BONDS			
Am Tel & T 4s	87½	87½	87½
do con 4½s	100½	100½	100½

BOSTON MARKET

BOSTON, May 25.—Only fractional changes took place during the early hours on the local mining share exchange today. The market was generally firm but the demand was along narrow lines and in odd lots. United Shoe opened strong but at noon had fallen back to 63.

Prince's $1 DOLLAR WINDOW SALE

Starts White Way Day

WEDNESDAY, 8.30 A. M.

We offer in the first Dollar Window this year values in FRAMED PICTURES, BRASS NOVELTIES, LEATHER GOODS, Etc., from $1.50 to $7.50, all at one price, a Dollar each. Below is a partial list of the bargains offered:

25 Large Framed Etchings, 16 in. x 36 in., oak frames, assorted subjects, regular at $2.00. Your choice at.....$1.00 each

12 Large Size Nickel Plated Casseroles, ebony handles, genuine Gurnsey linings, regular at $1.75. Your choice at $1.00 each

12 Large Size Nickel Plated Pie Plates, ebony handles, genuine Gurnsey linings, regular at $1.75. Your choice at $1.00 each

1 Large Benares Brass Vase, regular price $7.50. Now.....$1.00

25 Japanese first quality Baskets of all descriptions, regular prices $1.50 to $2.50. Your choice at.....$1.00 each

Also dozens of other articles of equal value too numerous to mention in this space.

No Telephone Orders—None Delivered Unless Four Articles Are Purchased—Cash Purchases Only.

COME EARLY AND GET THE BEST SELECTIONS

PRINCE'S

106—108 MERRIMACK STREET

THE BEST PLACE TO GET YOUR ICE CREAM, SODA AND CANDIES IS

DOURODES'

BEAUTIFUL ICE CREAM AND SODA PARLORS

Old City Hall Building, Merrimack Street

WE MANUFACTURE OUR OWN CONFECTIONERY

LATE WAR NEWS

ITALIAN RESERVISTS IN UNITED KINGDOM NOTIFIED TO RETURN HOME

LONDON, May 25, 1.50 p. m.—Instructions were received at the Italian embassy from Rome today, that all Italian reservists in the United Kingdom should be notified to return at once.

FRENCH WAR OFFICE REPORTS THAT GERMAN ATTACK IS CHECKED

PARIS, May 25, 2.40 p. m.—The French war office this afternoon gave out a report on the progress of hostilities reading as follows:

"It was a night of considerable activity between the sea and Arras. In Belgium, following a violent bombardment, a German attacking column endeavored to gain a footing on the highway between Langemarck and Ypres. It was definitely checked.

"The Germans delivered two attacks yesterday to the north of Ablain. In each case they were repulsed. To the north of Neuville they delivered four attacks, each one of which was checked by the fire of our artillery.

"In these various aggressive endeavors, all of which resulted in complete failure, the enemy suffered heavy losses.

"Nothing has been reported from the remainder of the front."

BRITISH DESTROYER REACHES LONDON WITH TWO GERMANS RESCUED FROM AEROPLANE

LONDON, May 25, 1.20 p. m.—A telegram from Harwich says that a British destroyer arrived there this morning, bringing a German sublieutenant and mechanician from a Taube aeroplane which was found floating in the North sea. The aeroplane had been forced by engine trouble to descend. After the Germans had been rescued the aeroplane was sunk.

AUSTRIAN WARSHIP REPORTED DISABLED AND ESCORTED BY TORPEDO BOATS

ROME, May 25, via Paris, 2.15 p. m.—The Italian ministry of marine has given out an announcement which reads as follows:

"A steamer arriving at Barletta reports that while passing near the promontory of Gargano at midnight last night she sighted an Austrian warship with a heavy list. She was escorted by four torpedo boats.

"This is probably the warship which was driven off from Barletta after having fired several shots."

WITH SOLEMN SERVICES

FUNERAL OF JAMES J. COLEMAN FROM THE SACRED HEART CHURCH THIS MORNING

With solemn and impressive services at the Sacred Heart church this forenoon the mortal remains of the late James J. Coleman were consigned to their final resting place in the Catholic cemetery. Prominent among those attending the obsequies was a large number of the employes of the American Hide & Leather company, with whom deceased was quite popular. They had known his genial nature and his devotion to his friends through years of association and their friendship was shown in many ways during his long illness. The sympathy of his friends goes out to his young wife who did everything possible to combat the progress of his fatal illness, to his two brothers, Thomas J., of Sydney street and Timothy W. of New York, his three sisters, Miss Emma, Mrs. T. Forest and Mrs. E. Page, and last but not least, his aged mother, Mrs. Margaret Coleman.

The funeral occurred from his late home, 176 Crosby street at 8.15 o'clock and was largly attended. The cortege proceeded to the Sacred Heart church where a requiem high mass was sung by Rev. James T. McDermott, O. M. I., at 9 o'clock, the priest being served by Albert and Henry Forrest, nephews of deceased. There were many beautiful floral offerings which showed the high esteem in which deceased was held. They included: Pillow, inscribed "Husband," from bereaved wife, and pieces from Albert and Henry Forrest, Thomas and Alice Coleman, Mrs. Ahern and family, Leather Workers' Union, No. 3, stacking room of the American Hide & Leather Co., Mr. and Mrs. M. Devine; spiritual bouquets from Sanina Foley, Alice McFadden, Mrs. Ed. Phelps, John F. Burke, Mrs. Rose Graygan, Annie Vaughn, Elizabeth O'Donnell, Mary McCullough, Nellie Buckley, Mary McGuire, Harry Davison, Ethel McGaughey and others. Preceding the casket as it was borne from the church were the following delegations: Div. 11, A. O. H., Thomas Dinalavey, Patrick McDermott, Dominic Meehan and John Callahan; Leather Workers' Union, No. 3, Jas. J. Donnelly, Charles Riley, Charles Shanley and Joseph Hockney. The bearers were Bryan McFadden, Daniel Burke, Joseph Reed and Daniel McGeever. Interment took place in the family lot in St. Patrick's cemetery, where Rev. James McDermott, O. M. I., read the committal prayers at the grave. The funeral arrangements were under the direction of Undertaker J. J. O'Connell.

POSTOFFICE CLERKS' CONVENTION

The following corrected list of speakers and guests at the banquet of the Fifteenth Annual State Convention of Postoffice Clerks was handed in today by the Lowell branch of the United National association: Congressmen Carter, Walsh and Phelan; ex-Congressman Riley of Connecticut; Postmaster Murray of Boston; Postmaster Meehan of Lowell; ex-Postmasters Crowley, Pearson and Legare; U. S. Marshal Mitchell, Postmaster O'Donnell of Holyoke; Nat. Pres. Rogers of the U. N. A. P. O. C.; Mayor Murphy of Lowell, Rev. Mr. Matthews and Rev. Fr. McCartin, O. M. I. It is regretted that Congressman J. J. Rogers will be unable to attend as he is at present in California.

FUNERALS

MILLIARD—The funeral of Joseph Milliard took place this morning from his home, 78 Austin street. Solemn high funeral mass was sung at the St. Jean Baptiste church at 9 o'clock by Rev. Joseph Denis, O. M. I., assisted by Rev. Armand Baron, O. M. I., as deacon and Rev. Julien Racette, O. M. I., as sub-deacon. The bearers were A. Choquette, Edouard F. Gregoire, Auguste St. Ours, Joseph, Alexandre and Bruno Milliard. Among the floral offerings was a large cross on base by the family. The out-of-town relatives who attended the funeral were Joseph Milliard of Manchester, N. H., and Bruno Milliard of Sanford, Me. Burial was in St. Joseph's cemetery, where the committal prayers were read by Rev. Joseph Denis, O. M. I. Funeral arrangements were in charge of Undertaker Joseph Albert.

RECORD PRICE FOR SPELTER

BOSTON, May 25.—Officials of the American Zinc, Lead & Smelting Co. stated that sales of prime western spelter were made today at 17 1-2 to 18c, with a few odd lots at 20c. So far as is known this is a record price for spelter in this country. The quotations were received from the sales centre at East St. Louis, Ills.

BUILDING PERMITS

Building permits were issued to two women at the office of the inspector of buildings at city hall today. One was to Sarah T. McCarty of 413 Walker street for a garage, and the other to Grace Norton for the erection of a dwelling at 15 Inland street. The building will be 28 by 28 feet, 8 rooms, pantry and bath, two stories, and the estimated cost is $2700.

ITALIAN AMBASSADOR LEAVES

LONDON, May 25, 4.26 p. m.—An Amsterdam despatch to the Exchange Telegraph company says that Riccardo Bollati, Italian ambassador to Germany, left Berlin with his staff this morning.

NOTE FROM LOWELL MAN

A Bag Containing Letters May Cause Identification of Murdered Woman at Bridgeport

BRIDGEPORT, Conn., May 25.—A woman's handbag, which has been lying in a drawer at police headquarters for two months may provide a clue to identification of the woman whose dismembered body was found on the shore of Yellow Mill pond, yesterday. The victim, in the opinion of the police, is Mrs. John Weidenheimer of Milford who has been missing for some time.

The police received the handbag after it had been scratched out of the earth by a hunter's dog on the shore of the pond. The hunter also told of the dog digging at a tree nearby. The police found today that the tree and the spot where the handbag was found were within 40 feet of the burial place of the torso. In the bag were two letters addressed to Mrs. John Weidenheimer, one from a business concern and the other from a nephew, Michael O'Loughlin of Lowell, Mass., in the latter of which sympathy is expressed for the troubles Mrs. Weidenheimer was having with "John."

The medical examiner believes the murder was committed ten months ago.

OLD FRIGATE RETURNS

CONSTELLATION BACK AT NEWPORT, R. I.—BIG CELEBRATION—NATIONAL SALUTE

NEWPORT, R. I., May 25.—The return of the old frigate Constellation to Newport as a permanent fixture and exhibit at the naval training station was celebrated today by exercises at Fort Green, a revolutionary relic. Hundreds of school children and citizens gathered to hear speeches by naval officers and others. A national salute was fired by the Newport artillery, chartered in 1741. In the background was the historic old ship with lower sails set.

The ship was taken away a couple of years ago for the Baltimore celebration and it was feared that she would not come back.

Bad Teeth Rival the Enemy's Bullets in Disabling Soldiers In the European War

An editorial in one of the New York Newspapers states on good authority the following:

"In the trenches in Europe, more soldiers have been disabled through ills arising from bad teeth than by any other cause save the bullets of the enemy."

ARE YOU AT WAR WITH YOUR OWN GOOD HEALTH?

You are if you are neglecting your mouth and teeth. You are laying your system open, unprotected against the attack of most any known ailment. Do you think there's one soldier among the thousand suffering from bad teeth in the vast armies of the European countries who would not be only too happy to have your opportunity to have his mouth and teeth placed in condition which would mean for him increased health and strength with which to continue the struggle for his beloved country? Indeed there is not and yet many right here in Lowell postpone their trip to a dentist, the trip that means the greatest dividends in health and happiness. Why they do this is difficult to explain.

There's positively no good reason for fighting against your own best interests. You are doing this though, if you are permitting your teeth to decay. If you are among the vast army of people who are neglecting their mouths, may we presume to ask WHY ARE YOU DOING SO?

Is it fear of pain? Then fear no longer for we guarantee NOT TO HURT YOU. IF WE DO, DON'T PAY

Is it the cost? If so, hesitate no longer because you will find our prices meet with your requirements and our terms will make the payment of your bill with us very, very easy.

What else is there that could stand in your way? If there is anything else come in and talk it over with us.

"Nap-a-Minit" is an Iron-Clad Guarantee of No Pain.

DR. A. J. GAGNON AND ASSOCIATES

466 Merrimack Street, Opposite Tilden Street.

109 Merrimack Street, Next to Five Cent Savings Bank

Fitzgerald Assures

all Lowell Day visitors that the great White Way to comfort and economy is through his chain of tobacco stores where they will save their carfare in less than $2.00 purchases. A visit is requested. As a special offering Fitzgerald will give a Tobacco Pouch FREE with each pound of High Grade Tobacco.

468 MERRIMACK ST.
502 MIDDLESEX ST.
286 BRIDGE ST.

HEADACHES

Arise from strained eyes. Eyeglasses we prepare overcome both. Let us help you.

Caswell Optical Co.

39 MERRIMACK ST.

A LARGE OFFICE

34 by 14 feet, on the second door of the HARRINGTON BUILDING, 52 Central St., good light and ventilation, for rent. Will be partitioned off to suit a desirable tenant and will be rented or leased at a very reasonable rate. Apply to D. J. Harrington, Building Manager, 901 Sun Building.

Fitzgerald Requests

the pleasure of your attendance at his display of Liggett & Myer's Tobacco Co.'s Premiums at his Main Store,

468 MERRIMACK ST.

Branch Stores—562 Middlesex St.
286 Bridge St.

The Largest Stock of Pipes.

LOWELL DAY BARGAINS

SPECIAL FOR THIS WEEK

Burlaps, Washa Wall, Varnish Tiles, Oatmeals, all shades. Cut out borders, and moulding. Special prices for Lowell Day.

Wall Papers.....3c, 5c, 10c, 15c, 25c, 35c, 75c and up
Mouldings from.....2c, 3c, 5c and up

UNITED WALL PAPER STORES

20 PRESCOTT STREET OPP. SUN BLDG.

S. McNabb, Man. Extra Salesmen Free Delivery

TORSO OF WOMAN

Steam Shovel Discloses Murder at Bridgeport, Conn.

BRIDGEPORT, Conn., May 25.—The dash of a steam shovel cutting five feet beneath the surface on the shore of Yellow Mill Pond here yesterday disclosed the torso of a woman who has been murdered.

Wrapped in bed sheeting sewed clumsily with twine, the trunk of what had been a handsome woman was found by laborers digging for a cellar yard location. The head and legs had been severed.

The body has been buried about a year. An umbrella of excellent texture, a nightgown that was around the torso and the sheeting in which it was wrapped afford the only hope for identification.

The torso is that of a woman about 30 years old. The nails on the hands had been well kept and from what could be judged of the remains the victim had been a person of comfortable circumstances. The hands are well preserved and show no trace of manual labor.

Medical Examiner S. M. Garlick performed an autopsy upon the body and found no indication of death other than a violent one. No evidence of illness or an operation was discovered.

TRY TO UNRAVEL MYSTERY

BRIDGEPORT, Conn., May 25.—The police today continued their efforts to unravel the mystery surrounding the finding yesterday on the shore of Yellow Mill pond of the torso of a woman. The body, unearthed by laborers who were at work dredging, had only the right arm and hand attached, the head and other members being missing. It was clad in a white chemise and white nightgown, and wrapped in a sheet which had been sewed up with heavy cord. There were no marks of identification on the garments and the only clue so far discovered by the police is the mark "1625" found on a man's garment dug up not far from the spot where the body was buried.

The medical examiner, after an autopsy, said there was no question but that the woman was murdered. She could not have been more than 30 years old, he said, and the condition of the hand and its well kept nails indicated that she had not been accustomed to hard work. The autopsy showed normal conditions and normal health at the time of death, he said.

It was recalled today that about 17 years ago the dismembered body of Miss Emma Gill was found in Yellow Mill pond not far from where the body was dug up yesterday. On that occasion articles of clothing found about the body bore a laundry mark which led to the clearing up of the case.

In the opinion of the police, the woman whose body was found yesterday was a stranger to Bridgeport and they have advanced the theory that she may have been murdered on a boat in Long Island sound and the body cut up and brought ashore for burial.

Visitors to Lowell tomorrow should carry home a Sun dictionary. On sale at The Sun office for one Sun coupon and 98c, worth $1.60.

CARD OF THANKS

The undersigned take this means to publicly express their heartfelt thanks to their many friends and neighbors for their many acts of kindness and words of sympathy in our hour of bereavement in the death of our loving son and brother. To each and all who in any way helped to lighten our burden we feel thankful; also for the beautiful floral tributes sent. All may rest assured that their kindness is appreciated and will not be forgotten.

Mr. and Mrs. William H. Ryan and Family.

Visitors to Lowell tomorrow should carry home a Sun dictionary. On sale at The Sun office for one Sun coupon and 98c, worth $1.60.

INQUESTS HELD

Judge Pickman Conducted Inquiry Into Three Fatal Accidents

There were three inquests held before Judge Pickman this morning in the court of special sessions. A long list of witnesses were presented by Inspector Walsh.

The inquest into the death of Chas. McCallum was first held. He was run over and killed by a passenger train of the B. & M. R. R. in the vicinity of the Bleachery on May 9.

The second inquest was on the death of Carmello Scandora who was run over and killed by a freight train at Middlesex Village on May 13. Scandora was walking the tracks to North Chelmsford. He lived in Lawrence.

The third inquest was held on the death of Manuel Marchia who met his death by being run down by a switch engine on May 17. Marchia was an employe of the Tremont & Suffolk mills.

A report on all three inquests will be made within a few weeks.

THE UNITARIAN CHURCH

MEETING OF AMERICAN ASSOCIATIONS IN BOSTON—REPORT ON CHANGE OF NAME

BOSTON, May 25.—Delegates to the annual meeting of the American Unitarian association today looked forward with interest to the report to be presented by the commission appointed last year to consider the advisability of a change of the name of the Unitarian church. It was expected that the report would arouse considerable discussion.

The outbreak of the war necessitated the postponement of a world tour "in the interest of the sympathy of religions and world brotherhood" planned by the department of foreign relations as the central feature of its work last year, according to the report of the secretary, Rev. Charles J. Wendte of Boston, prepared for presentation today. The report pointed out, however, that the specific missionary activities of the church were in countries slightly affected by the war.

Careful training in principles and methods of social service was urged in the report of Rev. Elmer S. Forbes of Boston as secretary of the department of social and public service. "At present," the report said, "the social service work of many churches is trivial and futile because no one knows how to do it."

ALLEGED BUNCO MAN

Bertilo, Arrested in Chicago, is Accused of Fitchburg Swindle—Cheated Man Out of $1162, It is Said

FITCHBURG, May 25.—Chief of Police Thayer received a telegram from the Chicago police last night stating that Ermino Bertilo was arrested there yesterday.

Bertilo, according to the police, met Felice De Vito of Leominster here in the company of another man on April 5 and buncoed De Vito out of $1162. The alleged bunco game was performed by the old handkerchief trick.

Bertilo's description was furnished and was sent to the police departments of various cities. Inspector Godley will go to Chicago after Bertilo as soon as the necessary papers are signed by Gov. Walsh.

If you want help at home or in your business, try The Sun "Want" column.

SLEEPYTIME TALES

BY VIRGINIA VALE

FOR THE LITTLE READERS OF THE SUN

THE SCHOOL KITTEN

Once upon a time Lucy's father brought her home a kitten but it grew very much faster than did Lucy so it was a big cat when the time came for her to attend school. Lucy's school was near her home and the first day she went the kitten followed too, just like Mary's Little Lamb. "We will let the cat stay today," said the teacher, "but you must not bring it again."

So the next day Lucy shut the cat in the house when she started for school, but just as she was opening the door to the schoolhouse she looked down and there was kitty purring and rubbing her nose against Lucy. She told the teacher how she had tried to keep kitty from school so the teacher let the cat stay that day too.

After that every morning the cat would follow Lucy to school and the children begged the teacher so hard to let kitty stay that she consented. The kitten never made any trouble but would hop up in one of the chairs, go to sleep and wait until school was out, when she would jump down and go home with Lucy.

One day, as kitty was sleeping in its usual place, the teacher said to Lucy: "Lucy, the children have a little gift for kitty; please bring it to the platform." Lucy brought kitty to the teacher and one of the little girls stepped forward and fastened a beautiful collar about kitty's neck. After that kitty always wore its new collar when it came to school and was very good and never bothered when the teacher was trying to have the scholars study. Don't you think she was a very nice and well behaved cat?

This Leaves the Skin Free From Hairy Growths

(Toilet Talks)

A simple method for completely removing every trace of hair or fuzz is here given. This is painless and usually a single treatment will banish even stubborn growths. To remove hairs, make a thick paste with some powdered delatone and water, spread on hairy surface and after about 2 minutes rub off, wash the skin and the hairs are gone. This method will not mar the skin, but to avoid disappointment, be certain you get delatone.

T. R. CORDIAL TO BURNS

T. ROOSEVELT PERSONALLY THANKED JUROR WHO HELD OUT IN LIBEL SUIT

EDWARD BURNS

For many hours the man pictured here practically held the political fate of William Barnes and former President Roosevelt in his hands. When the twelve men who heard the evidence in the libel suit brought by Mr. Barnes against Mr. Roosevelt retired one juryman, Burns by name and a motorman by occupation, stubbornly opposed a report in favor of a real verdict for the colonel. He was the one central figure in the one public act furnishing the climax of the five weeks political drama. There were reports that everything but a fist fight had been resorted to by the jurymen to compel an agreement. Although Motorman Burns can take care of himself—he is six feet tall, weighs 195 pounds and is handy with his fists—he finally joined with the other eleven and found a verdict for the colonel. Although Mr. Roosevelt thanked all of the jurymen he was more than cordial to Burns.

WITNESS MAKES PROTEST

W. L. MACKENZIE KING ATTACKS METHODS OF CHAIRMAN WALSH AT INQUIRY

WASHINGTON, May 25.—W. L. Mackenzie King, director of the industrial relations department of the Rockefeller foundation, resumed his testimony today before the federal industrial relations commission which is inquiring into conditions in the Colorado coal fields. The witness took the stand late yesterday and was questioned at length as to his services to John D. Rockefeller, Jr., and to the foundation. He interrupted his testimony to protest against the methods of Chairman Walsh in conducting the commission's inquiry into the Colorado strike.

DR. HANSON OUT OF STATE SERVICE

BOSTON, May 25.—Dr. William G. Hanson, for years assistant secretary of the old state board of health, is now out of the state service. Since the board's reorganization last year Dr. Hanson has been director of records and accounts at a salary of $2500 a year, which division is to be abolished and its work taken over in part by Health Commissioner McLaughlin and in part by Prof. Selskar Gunn of the division of hygiene.

THREE PINNED UNDER AUTO

BOSTON, May 25.—An automobile in which were Nathaniel Percival, aged 70, of 286 North Montello street, Brockton, and his daughters, Mrs. Lilla M. Hayden and Miss Grace Percival of 289 North Montello street, turned turtle at the corner of Commonwealth and Chestnut avenues, Brighton, yesterday afternoon and the occupants were pinned beneath it.

Mrs. Hayden was the most seriously hurt and is at the Bay State hospital with a fracture of the front of the skull. Mr. Percival and Miss Percival suffered painful bruises of the face and body, but were able to go to their homes.

If you want help at home or in your business, try The Sun "Want" column.

LEGAL NOTICES

To the Honorable the Justices of the Superior Court within and for the County of Middlesex:

Respectfully libels and represents Walter E. McIntyre, of Malden, in said County, that he was lawfully married to Addie L. McIntyre, now of Baltimore, in the State of Maryland, at Hoboken, in the State of New Jersey, on the seventh day of November, A. D. 1908, and thereafter towards your libellant and the said Addie L. McIntyre lived together as husband and wife in this Commonwealth, to wit, at said Malden, and at Boston, in our County of Suffolk; that your libellant has always been faithful to his marriage vows and obligations, but the said Addie L. McIntyre, being wholly regardless of the same, at said Malden on or about the tenth day of December, A. D. 1911, utterly deserted your libellant and has continued such desertion from that time to the date hereof, being more than three consecutive years next prior to filing this libel.

Wherefore your libellant prays that a divorce from the bonds of matrimony may be decreed between your libellant and the said Addie L. McIntyre.

Dated this twentieth day of May, A. D. 1915.

WALTER E. McINTYRE.

COMMONWEALTH OF MASSACHUSETTS. Middlesex, ss. Superior Court, May 23, A. D. 1915.

Upon the foregoing libel, it is ordered that the libellant notify the libellee to appear before our Justices of said Court, at Cambridge, in said County, on the first Monday of July next, by causing an attested copy of said libel and of the order thereon, to be published in The Lowell Sun, a newspaper published in Lowell, in the County of Middlesex, once a week, three weeks successively, the last publication to be fourteen days at least before the said last mentioned day, and that an attested copy of said libel and order thereon be sent by registered letter to the residence of the libellee as set out in the libel, that she may then and there show cause, if any she have, why the prayer in said libel set forth should not be granted.

WM. C. DILLINGHAM, Clerk.

A true copy of the libel and of the order thereon.

Attest,

WM. C. DILLINGHAM, Clerk.

M 25-J1-S

FOR SALE

STORE FOR SALE; GROCERIES, candy, notions, tobacco, etc.; five-room tenement attached; doing good business; best reasons for selling. Address M 45, Sun Office.

VARIETY STORE FOR SALE, doing good business. Write M 46, Sun Office.

HOUSEHOLD FURNITURE FOR sale. Owner leaving city. Call at 16 Floyd st.

MODERN DISC PHONOGRAPHS for sale; $12, $15 and $20. Call and see these wonderful bargains. Hounsell's, 704 Bridge st. Tel. 3191-M.

SECOND HAND SODA FOUNTAIN for sale; reasonable price. Apply 950 Gorham st.

MODEL 5 BUICK—T HEAD LOW compression motor; fine running order; 5 passenger body, suitable for jitney bus, or chassis suitable for a truck; price $350 cash, or $400 easy payments. Arthur H. Greene, Park Garage, 828 Middlesex st.

30-ROOM LODGING HOUSE AND boarding house for sale; 19-21 Hurd st.; well furnished and steam heated; rent reasonable for number of rooms and location. Apply at A. E. O'Heir's, 15 Hurd st.

We Will Paper Your Rooms for $2.00 and Up

And furnish the wall paper. Dealer in wall paper at very lowest prices, also paperhanging, whitewashing and painting. Estimates given on large or small jobs. All work guaranteed.

MAX GOLDSTEIN

155 Chelmsford st. Tel. 2897

ORDERS SCHOOL CLOSED

22 SCARLET FEVER CASES IN MELROSE—BOARD OF HEALTH BELIEVES THAT MILK IS CAUSE

BOSTON, May 25.—The Melrose board of health now believe, following an investigation, that they have located the cause of the epidemic of scarlet fever which has been prevalent in the vicinity of the Winthrop school for the past few weeks. They believe the children have been infected from the milk of a Melrose dealer.

To prevent the spread of the disease the Winthrop school was closed yesterday and the 400 children sent home. There are 22 cases of the disease already reported in the district around the school.

The board of health members say that the child of the milk dealer was critically ill with scarlet fever and received no medical attendance. Children in the homes of several of his customers are among those who are ill. Action may be taken by the board against the dealer.

BLAZING RUNAWAY AUTO

MACHINE DASHED THROUGH CROWD AT BANGOR—STAMPEDE OF PEDESTRIANS FOLLOWED

BANGOR, Me., May 25.—Consternation was caused last night when an automobile left standing in front of a garage on Park street caught fire and, headed for the corner of State and Exchange streets which was crowded with people and vehicles.

There was a stampede to clear the way and a fire alarm was rung in. The car suddenly swerved in its course and came to a standstill in the middle of East Market square, where the blaze was extinguished by chemicals. The car was owned by E. T. Shaw and is a total loss. It was valued at $600.

TO LET

THREE COTTAGES TO LET AT Salisbury Beach, on water front; rent by month or week or season, cheap, for $35, $60 and $80 by the season; well furnished. Apply to Mrs. R. C. Maine, 74 Market st., Attleboro, Mass.

FURNISHED ROOMS TO LET AT Appleton House, with bath; transients accommodated. 160 Appleton st.

NEW SIX-ROOM TENEMENTS TO let; modern improvements; window shades and screen doors; near Westford st. and depot; rent reasonable; S Gates st. Ryan Bros.

FIVE AND FOUR-ROOM TENEments to let; perfect condition; rent cheap; 217 Salem st.; will rent to one family or each tenement separately. Inquire evenings, rear 86 Butterfield st.

NEAR MOODY ST., TWO TENEments, for sale; modern; 6 rooms each; party leaving city; $4300; easy terms. D. F. Leary, 238 Central st.

DESIRABLE FOUR-ROOM TENEment to let, Pawtucketville; separate toilet and cellar; corner lot; $8. Apply B. B. Hart, 121 Central st.

NICELY FURNISHED SMALL ROOM to let; heat, bath and use of phone; $1.60 per week. 286 Worthen st., cor. Broadway.

FIVE OR SIX-ROOM FLAT TO LET; bath, set tubs, etc.; Key 469 School st.; only $2.50 week. Tel. 2271-R.

TENEMENT OF SIX ROOMS, TO let, with bath and pantry; on one floor. Call at 269 Cross st.

SUNNY, FOUR-ROOM TENEMENT in two family house, to let to small family; handy to mills; No. 27 Fulton st., Centralville; price $2 per week. Apply 216 Westford st.

SIX-ROOM FLAT TO LET; ALL modern improvements; in good residential part of the city. Inquire 40 Arlington st.

SIX-ROOM TENEMENT TO LET; one attic; bath, hot water; furnace; $12; 46 Schaefer st. Apply Schutz Furniture Co., 316-320 Middlesex st.

MODERN TWO TENEMENT HOUSE to let; 9 rooms, steam heat, bath; at 303 Westford st.; rent $42. Apply 81 Chelmsford st.

AT 36 MARSHALL ST., COTTAGE house and barn, to let. Inquire 24 Staples st.

ONE-HALF OF DOUBLE HOUSE TO let; 6 rooms, rear 398 School st., cor. Peavey; rent $1.50 per week. Inquire 11 Dutton st. John Cunningham.

TO RENT TO ADULTS, ON WESTford st., an upstairs seven-room apartment with bath, newly finished throughout. 353 Westford st.

TO LET ON GORHAM ST., WITHIN one minute's walk of Bleachery station, 6-room modern flat; rent $14.00 month. Inquire 937 Gorham st.

NEWLY FURNISHED ROOMS TO let; $1.00 up. Apply at 397 Central st.

FIVE-ROOM FLAT, PANTRY, BATH, furnace heat, to let. Inquire 9 Kimball ave. Tel. 4604-W.

SMALL STORE TO LET ON GORham st., near railroad bridge; rent low. Inquire 937 Gorham st.

TWO STEAM HEATED ROOMS TO let, also four small steam heated furnished rooms at $1.50 per week. 19 Hurd st. Apply to matron.

THE OFFICES OCCUPIED FOR many years by Dr. Carolin, to let, in The Lowell Five Cent Savings Bank building. Inquire at bank.

A LARGE OFFICE, 34 BY 14 FEET on the second floor of the Harrington building, 52 Central st., good light and ventilation, for rent. Will be partitioned off to suit a desirable tenant and will be rented or leased at a very reasonable rent. Apply to D. J. Harrington, Building Manager, 901 Sun building.

11-ROOM HOUSE TO LET

All conveniences and latest improvements. 78 East Merrimack st., near Merrimack square. Inquire Royal Theatre. Tel. 4509 or 1895-W.

STORAGE FOR FURNITURE

Separate room $1 per month for regular $2 two-horse load. Pianos 50c. The dryest and cleanest place for storage in Lowell. Telephone connection. O. F. Prentiss, 356 Bridge st.

LARGE FRONT ROOM

To Let

Suitable for club or lodge meetings, second floor, over Voyons. Rent reasonable. Apply T. F. Hennessy, 243 Central St.

LOST AND FOUND

TEN DOLLAR BILL LOST FRIDAY evening, between St. Peter's church and 261 Thorndike st. Return to 261 Thorndike st.

RAINCOAT LOST BETWEEN MILford, N. H., and Lowell. Reward for return to N. L. Broome, Milford.

BOSTON TERRIER FEMALE PUPpy lost; brindle with white markings. Reward. E. C. Towle, 340 Central st.

CLAIRVOYANT

MADAM ADELLA, CLAIRVOYANT and card reader. If you are in doubt or need help and advice, call at 42 Branch st.

Bright, Sears & Co.

WYMAN'S EXCHANGE

Bankers and Brokers

SECOND FLOOR

If you want help at home or in your business, try The Sun "Want" column.

SPECIAL NOTICES

CHAMPION LIVINGSTONE PERfection, Stone, Matchless tomato plants; asters, salvia, zennias and verbenas, for sale. W. A. McEvoy, 101 Tenth st. Tel. 2464.

IF THE PARTY WHO WAS SEEN carrying away a large tiger cat, will return same immediately, they will avoid further trouble, and no questions asked. 158 School st.

ROOMS PAPERED, $2.00, INCLUDing stock. Whitewashing and painting done at a low price. J. J. Hayden, 35 Burns st.

HOFFMAN HOUSE, 357 CENTRAL st. Furnished rooms; rent reasonable; also rooms suitable for light housekeeping.

GIVEN AWAY FREE! TWO PAIRS beautiful lace curtains, 3 yds. long, for distributing 2 doz. necessary household articles among your friends. We also give away rugs, pictures, clocks, or liberal cash commission. Call personally. L. F. Co., 322 Merrimack st.

EXPERIENCED TEACHER WILL give private lessons in English language, mathematics and civil service. Apply Miss K. Cavanaugh, 129 Llewellyn st.

GOLD SAVED—UNPRECEDENTED low prices on high grade pianos, on Wednesday next, at W. F. Trumbell's piano rooms, 101 Westford st. A most wonderful bargain in a second hand upright as good as new.

THE PEOPLE OF LOWELL ARE wanted to know that the C. F. Adams Co., 679 Main st., Worcester, has opened a store at 716 Aiken st., with a full line of household specialties; open evenings only. C. F. Adams Co.

WHITEWASHING, PAINTING AND patching at very moderate prices; ordinary ceilings 25c; patching a specialty. Joseph C. McCaron, 52 Powell st.

BAY STATE REPAIR CO., SEWING machines sold, rented, repaired; supplies all kinds; work called for and delivered; work guaranteed. 127 E. Merrimack st. Tel. 88-J.

THE GREAT SURPRISE THAT awaits the public, is at W. F. Trumbell's piano rooms, 101 Westford st. Easy terms, no interest and very low prices.

M. J. FEENEY, EXPERT FURNIture and piano mover, all goods handled with care and promptly attended to. 16 Kinsman st.

P. J. CONVERY, PIANO AND FURniture mover; all goods handled with care; all jobs promptly attended to. 181 East Merrimack st. Tel. 1952-M.

J. R. COLLETT, WATCHES, CLOCKS, and jewelry cleaned and repaired; English watches and complicated watches a specialty; 30 years' experience; 8 years with the Waltham Watch Factory; two stores, 39 Gorham, opp. post office; 521 Middlesex st. Established six years in Lowell.

LACE CURTAINS LAUNDERED AT 27 Meadowcroft st., formerly 489 Gorham st. Satisfaction guaranteed.

PIANOS AND ORGANS TUNED AND repaired. Tuning $1. J. Kershaw, 60 Humphrey st. Tel. 974-M.

WE RE-SILVER OLD MIRRORS to look like new. We make new ones to order. Lowell Mirror Shop, 473 Merrimack st. Telephone 3815.

J. BURNS & SON, SLATE ROOFERS. Roofs repaired. Tel. 3282-W. 166 Concord st. Tel. 1459-J. 209 Pleasant st.

LIMBURG CO., CHIMNEY EXPERTS —Chimneys swept and repaired. Residence 1128 Bridge st. Tel. 915-W.

THE SUN IN BOSTON—THE SUN IS on sale every day at both news stands of the Union station in Boston. Don't forget this when taking your train for Lowell.

PROF. EHRLICH'S "606"

SALVARSAN

Administered in the veins at Dr. Temple's Lowell office. NO LOSS OF TIME from business. NO PAIN. Lues, malaria, locomotor ataxia, and various forms of skin disease arising from blood poison.

This solves the problem of the centuries and rids the world of the WORST SCOURGE that the human race has known. RESULTS IMMEDIATE. Wasserman blood tests made. Also treats cancers, tumors, all acute and chronic blood and nervous diseases of men and women, hydrocele, varicocele, stricture, prostatic diseases, piles, fistula, fissures, ulcers and rectal diseases, WITHOUT THE USE OF THE KNIFE. Diseases of the eye, ear, nose, throat, skin, stomach, liver, kidneys, bladder, bowels and rectum, epilepsy, and all nervous diseases.

Terms always made to suit the convenience of anyone applying for treatment and very reasonable charges. Do not treat elsewhere until you have investigated methods and terms. Lowell office, 97 Central street, Mansur block.

Hours: Wednesdays, 2 to 4, 7 to 8. Sundays, 10 to 12.

Consultation, Examination, Advice FREE

HELP WANTED

YOUNG MEN ABOUT TWENTY wanted to travel; pleasant work; must be neat, with fair education; hustlers only. Apply Room 417 Hotel Richardson, 4 to 7.

A FEW LIVE MEN WANTED WHO care to work a few hours evenings and Saturday afternoons selling our line of household specialties; good proposition to a live man; open evenings only. C. F. Adams Co., 716 Aiken st.

ALL ROUND COOK WANTED AT 2 Dutton st. References required.

HOUSE GIRL FOR LODGING house wanted; one who can speak English and French. Apply 98 John street.

If you want help at home or in your business, try The Sun "Want" column.

MAY

Sun.	Mon.	Tues.	Wed.	Thurs.	Fri.	Sat.
						1
2	3	4	5	6	7	8
9	10	11	12	13	14	15
16	17	18	19	20	21	22
23	24	25	26	27	28	29
30	31	—	—	—	—	—

TRAINS TO AND FROM BOSTON

Southern Div. To Boston Lve.	Arr.	From Boston Lve.	Arr.	Portland Div. To Boston Lve.	Arr.	From Boston Lve.	Arr.
6.43	6.47	5.55	5.58	6.35	7.29	a6.39	8.06
6.25	7.26	6.06	6.35	b7.51	8.15	9.15	10.22
7.47	7.50	7.11	8.21	9.02	10.36	10.00	11.33
10.40	7.58	7.50	8.35	10.37	12.07	11.50	12.05
8.37	8.00	b8.21	9.23	12.02	1.13	3.30	4.40
7.21	8.05	9.06	9.39	21.37	2.40	5.14	6.12
a7.55	8.46	9.31	10.54	3.40	4.41	6.53	7.06
7.56	8.37	11.30	12.09	5.15	6.41	7.00	8.15
8.26	9.37	12.30	1.09	7.25	8.32	9.59	11.00
b9.20	10.24	2.00	3.06	10.25	11.33		
9.56	10.18	3.00	3.46				
10.14	11.06	03.44	5.00				
11.03	11.48	4.00	4.32				
11.15	1.05	04.14	5.34				
1.45	2.15	5.00	5.38				
2.50	3.27	b5.21	6.32				
3.48	4.30	5.33	6.34				
4.20	5.27	b5.51	7.14				
5.31	6.28	6.14	7.23				
b6.17	7.22	8.00	8.38				
6.49	7.45	8.30	9.05				
8.06	8.56	10.30	11.36				
9.46	10.53	11.40	12.26				

Sunday Trains

Southern Division				Portland Division			
6.47	7.30	8.45	9.47				
7.31	8.06	9.30	10.03				
8.30	9.36	11.30	12.09				
9.46	9.48	1.00	1.53				
10.29	11.17	3.30	6.24				
2.42	3.23	6.00	6.38				
3.10	6.06	6.30	9.06				
6.27	7.16	9.29	10.25				
8.06	8.56	10.29	11.35				
9.46	10.34						

b Via Bedford. a Via Salem Jct. z Via Wilmington Jct. n not run on Holidays.

KEY TO FIRE ALARM BOXES

1 All box numbers commencing with the figure one, as 12, 13, etc., up to 131 are located within a radius of about one-half mile from the North common, extending from Dutton street north to Pawtucket street, and from School street east to Merrimack mills.

2 All box numbers commencing with two as 21, 23, etc., are located in the business area about one-quarter mile radius from the post office, extending from Boott mills to South common and from Dutton street to Concord river.

3 All box numbers commencing with three, are located in the lower Highlands, extending from the depot to Wilder street and from Hale street along the line of Western avenue and Pawtucket canal to Pawtucket street.

4 All box numbers commencing with four, are located in the Ayer's City and Bleachery districts, extending from Edson cemetery northerly to Hale street and from Chelmsford street easterly to Concord river.

5 All numbers commencing with five, are located in the upper Highlands and Middlesex Village.

6 All numbers commencing with six, are located in Centralville.

7 All numbers commencing with seven, are located in Pawtucketville.

8 All numbers commencing with eight, are located in Belvidere.

MONEY TO LOAN

National Loan Co.

Will Advance You Money

$5 to $100

AT LEGAL RATES AND EASIEST TERMS

Remember the Place, 21 and 22 HOWE BLDG.

MERRIMACK SQUARE

Look for "Blue and White Signs." License No. 91.

SALARY LOANS AT LEGAL RATES

Money for everyone employed. No security required.

$5.00 Cost 25c

$10.00 Cost $1.50

Easy Payments. Lic. 144

Equitable Loan Co.

Offices 202 Hildreth Bldg., 45 Merrimack st. Up one flight at head of stairs.

WANTED

GOOD SECOND HAND HORSE wanted; weight about 1100; suitable for delivery wagon. Address E 47, Sun Office.

REAL ESTATE FOR SALE

10-ROOM HOUSE FOR SALE; BELvidere; bath, furnace heat; fruit trees; nice neighborhood; easy terms, $2500. D. F. Leary, 238 Central st.

12-ROOM SLATE ROOF HOUSE near Lincoln st., for sale; easily made into two tenements; $3500. D. F. Leary, 238 Central st.

EIGHT-ROOM COTTAGE FOR sale; pantry, bath, back and front stairs. Inquire 120 Bowden st.

EIGHT HOUSE LOTS FOR SALE ON Christian Hill, Tenth st. Highest, most sightly and dryest lots in city. John Keefe, 245 Tenth st.

TWELVE LOTS OF LAND IN BELvidede for sale at once to settle estate; Park Land Company Survey, Daniels estate. Apply at 1131 Middlesex st., or 427 Hildreth bldg.

TRADERS NATIONAL BANK

Large or small deposits bought. Write Hallis N. Smith, 86 Weybosset st., Providence, R. I.

W. A. LEW

Steam dyeing and cleaning of ladies' and gents' wearing apparel. 30 years in the business.

49 JOHN STREET

CHARLEY CHAPLIN'S COMEDY CUT-UPS

The Sun goes into nearly every home in Lowell and vicinity. Merchants know that Sun readers respond to their advertisements.

THE LOWELL SUN

The Sun prints the news of the world when it is news and only such news as is fit to print. It is a clean family newspaper.

ESTABLISHED 1878 LOWELL MASS. TUESDAY MAY 25 1915 PRICE ONE CENT

HEAVY DAMAGE

Saturday's Eruption of Lassen Peak Ruined Million Feet of Timber

REDDING, Cal., May 25.—Greater ruin was wrought by Saturday's eruption of Lassen peak than first believed, according to stories brought here today by returning investigating parties who traveled over almost impassable roads and through a raging storm to reach the edge of the danger zone.

Widespread damage to standing timber was the most evident destruction done by the mountain's eruption. The mud torrents and the showers of superheated rocks and boulders are reported to have ruined a million feet of timber.

O'SULLIVAN SAYS:

Make the Merrimack Clothing company, across from city hall, your headquarters while in the city, Wednesday. A white way special for Wednesday only, Women's 75c all silk stockings, 39c; 3 pairs for $1.00. Car fares paid one way on purchases amounting to $2.00 or over.

BILLERICA

The fourth annual alumni day was held at the Mitchell Military Boys' school in Billerica with a large number of former students present to enjoy the day's festivities. A fine program, including a baseball game, was carried out. The ball game was easily won by the Alumni. Following the outside program, supper was served and a social hour was enjoyed. Among those present was Willard Savage, who won first place in both hurdle events at the New England Intercollegiate meet at Tech field in Brookline.

PRESBYTERIAN CHURCH

ROCHESTER, N. Y., May 25.—Continuation of the discussion of the report of the special committee on Union Theological seminary, presented yesterday afternoon was the special order of business for this afternoon's session of the 127th general assembly of the Presbyterian church of the United States. Rush Taggart of New York, a member of the sub-committee which investigated the legal side of the question, will be heard upon that phase and friends of the seminary will be given an opportunity to present their side. The report made no recommendations but declared Union seminary desires no formal relationship with the general assembly and feels no constraint to teach Presbyterian doctrine.

TRIALS OF DESTROYER CUSHING

ROCKLAND, Me., May 25.—Ideal weather conditions favored today's official acceptance trials of the torpedo boat destroyer Cushing, which began early in the morning with a standardization test. Twenty-nine runs over the measured mile course were contemplated. These were to be followed by a four hour run at sea, either at full speed or to test fuel consumption. Having already made 30 1-4 knots in unofficial tests, the Fore River Shipbuilding company officials were confident that the Cushing would easily exceed contract speed of 29 knots. The record for this type of destroyer is 32.07, made by the McDougall last year. The tests will occupy several days.

O'SULLIVAN SAYS:

You are cordially invited to visit the Merrimack Clothing Co., across from city hall during the white way celebration and share in the special bargains offered for Wednesday only in men's, women's and boys' clothing. Car fares paid one way on purchases of $2.00 or over.

WOMEN'S GOLF TOURNAMENT

SCARBOROUGH, N. Y., May 25.—Play in the women's metropolitan golf championship tournament was resumed at the Sleepy Hollow Country club today under more favorable weather conditions. The fairway was soggy and the putting greens a trifle slow after Monday's rain storm, but all the golfers showed marked improvement in their play in the championship and three other divisions.

The draw for today's 18-hole match play round for the title brought both Miss Hyde, the champion and Miss Hollins, a former champion into the upper half, so that in case they win today they will met each other tomorrow.

O'SULLIVAN SAYS:

The Merrimack Clothing company will pay your car fare one way Wednesday if your purchases amount to $2.00 or over. Here's a white way special that should interest every woman coming to Lowell Wednesday only. You can have your choice from over 100 suits, including Wooltex, that were priced $20 and $25, at $15.00.

LOWELL DAY

ANUUAL SALE OF LEADING FICTION AT MISS MARLEY'S LIBRARY

20th Century Shoe Store, Merrimack St.

C. H. HANSON & CO. Inc. Auctioneers

OFFICE, ROCK STREET, LOWELL, MASS. TELEPHONES 151—874S

SPECIAL FOR OUR THURSDAY SALE

To Be Sold Promptly at 1 O'Clock

One Four Cylinder Cadillac Touring Car

In first-class running order; has four nearly new tires. Can be seen at Rex Garage up to Wednesday night.

You Can't Buy Any Better Coal Than You Get of the

Horne Coal Company

9 Central St. TEL. 261

251 Thorndike St. TEL. 1083

BODIES OF NINE OF LUSITANIA'S DEAD ARRIVE ON AMERICAN LINER NEW YORK

AMERICAN LINER NEW YORK ARRIVING WITH BODIES OF LUSITANIA VICTIMS. DR. FOSS, A SURVIVOR, CARRYING CHARLES FROHMANS BODY INTO HIS LATE HOME. PHOTOS © BY AMERICAN PRESS ASSOCIATION

NEW YORK, May 25.—The bodies of nine of the Lusitania dead reached this city on the American liner New York. The nine bodies on board were those of Charles Frohman, Mr. and Mrs. A. Plamondon of Chicago, Mrs. Frances King of New York, Professor Carlton T. Broderick of Harvard university, Arthur R. Foley of Trenton, N. J.; Isaac F. Trumbull of Bridgeport, Conn.; Miss H. Ellis of St. Thomas, Ont., and Miss McBright of New York. In the accompanying illustration are shown the New York getting into her pier; lowering one of the bodies over the side of the ship; Dr. Foss, one of the survivors and bearers carrying the flag draped coffin of Charles Frohman into the home of his brother, Daniel Frohman, No. 145 West Seventy-ninth street.

TWO FINGERS AMPUTATED

Roswell S. Fox, a well known resident of Dracut, suffered a bad accident Sunday while oiling his wind-mill. Mr. Fox had climbed on the top of the mill and was about to come through the trap when the wind started the wings of the mill in motion. One of the wings struck Mr. Fox's right hand and crushed it badly. Mr. Fox managed to extricate his hand and was able to descend to the ground. He was removed to the Lowell General hospital, where two of his fingers were amputated.

Visitors to Lowell tomorrow should carry home a Sun dictionary. On sale at The Sun office for one Sun coupon and 98c, worth $4.00.

LOWELL MAN PARDONED

Christos Gamopoulos of this city, who was sentenced less than a year ago to three years in jail for larceny, has been pardoned on condition that he be immediately deported. Some time ago the man was transferred from the Cambridge jail to Bridgewater on account of his mental condition. Two month ago Rev. Panos Ginieres of Lowell started a movement for his pardon which has just been granted. He will be accompanied by George Nichopoulos of Lowell, and both will probably join the Greek army.

J. F. Donohoe, Donovan bldg., real estate and insurance. Telephone.

STORROW NAMED

Hub Council Elects Him to Vacancy Caused by Wood's Death

BOSTON, May 25.—The city council, that is, the six good government members of that body, did two things yesterday, each of which was attended with "fireworks."

JAMES J. STORROW

The first was the election of James J. Storrow to fill the vacancy caused by the death of Councilor William H. Woods of Brighton. Mr. Storrow, it is said, will be a candidate for re-election.

The second was the rejection of Mayor Curley's 10-item budget for the sewer service and the substitution of a 72-item budget. This makes three segregated budgets for the sewer service submitted by the good government members, the first carrying 227 items, the second 114 and the latest 72.

The election of Mr. Storrow was one of the biggest surprises furnished at city hall in years, inasmuch as it was known only to the six councilors mentioned that his name was even being considered. They had kept the matter a secret for two weeks.

The announcement of Mr. Storrow's candidacy and his immediate election came out of a clear political sky, and yet Councilor Henry E. Hagan, who is responsible for the coup, declared emphatically last night that politics did not enter into the matter or that any particular political significance attached the choice of Mr. Storrow.

Best printing: Tobin's Asso. Bldg.

O'SULLIVAN SAYS:

When in Lowell Wednesday, don't fail to visit the Merrimack Clothing company, across from city hall and secure one of those boys' strictly all wool suits with two pairs of pants worth up to $7.50, for $4.95, and an elegant watch and chain thrown in the bargain.

If your teeth trouble you, see Dr. Gagnon, 406 Merrimack street.

CHIEFS OF POLICE MEET

ANNUAL CONVENTION OF INTERNATIONAL ASSOCIATION AT CINCINNATI, O.

CINCINNATI, O., May 25.—Active contests were in progress for next year's convention and several men were mentioned as candidates for president when the annual convention of the International Association of Chiefs of Police was opened for a four days' session today.

The International Sheriffs' association and the International Association of Railway Special Agents met in joint session with the chiefs of police. After the opening ceremonies the sheriffs and special agents' association began their individual meetings.

In a preliminary meeting the board of governors of the international bureau of identification elected as president, Joseph Quigley, chief of police of Rochester, N. Y.

O'SULLIVAN SAYS:

The Merrimack Clothing company, across from city hall, is offering some tempting bargains to shoppers Wednesday. Don't fail to take advantage of the reductions made in every department, especially the men's $15 and $20 suits, offered at $10.00 and the women's $20 and $25 suits, including Wooltex, at $15.00.

Established March 1, 1877

PETER DAVEY

UNDERTAKER AND FUNERAL DIRECTOR

Office 19 East Merrimack St. Telephone 79-W

Residence 83 Bartlett St. Telephone 79-R

Furniture Sale at Keyes' Commission Rooms Old B. & M. Depot, Green Street, Thursday Afternoon at 2 O'Clock

GOODS CONSIST OF FOUR HANDSOME BRASS BEDS, WITH NATIONAL SPRINGS; FOUR WHITE ENAMEL IRON BEDS, WITH NATIONAL SPRINGS; THREE HAIR, ONE SILK FLOSS, AND SIX COTTON MATTRESSES; VERY NICE FIVE-PIECE, MAHOGANY FRAME PARLOR SUITE; FIVE OAK DRESSERS; TWO ROUND OAK DINING TABLES; 250 YARDS OF LINOLEUM; ODD CHAIRS, ROCKERS, PICTURES, LAWN SWING, COUCH AND 100 PIAZZA CHAIRS AND ROCKERS IN VARIOUS STYLES AND SIZES; SQUARE PIANO; SMALL TENT FOR CHILDREN AND A GO-CART.

GOODS NOW ON EXHIBITION.

25 HELP WANTED AT ONCE. LADIES' $1.00 UMBRELLA TO BE GIVEN FREE TO THE FIRST 100 CUSTOMERS THAT WILL BUY $1.00 WORTH OR MORE OF GOODS

MONSTER ALTERATION SALE

Our entire stock of Clothing and Furnishing goods was recently bought and well selected as to enable us to do a large business this season, and as we have decided to remodel our store just now and it would be impossible for us to wait on the trade while our remodeling is going on, we have decided to put on this SPECIAL MONSTER 10 DAYS' SALE JUST NOW, before turning our store to the carpenters, and thereby will give the people of Lowell and vicinity an opportunity to buy the newest of Men's Suits and Men's Furnishing Goods at this early season for a fraction of their value as the goods must be sold this season. Now we also would like to impress upon your minds that our stock now consists of a very fine line of Men's and Young Men's Suits made by Coufman Brothers, also Barwn Anderson Co. and Cloth Craft, and as for our Furnishing Department, the furnishings are mostly made by the best known houses, such as Otis Mills and Boopers make, and as for Shirts and Collars, they are Arrow Brand Shirts and Giants make, in the hosiery line, it is mostly Glidden Hyde and Middlesex and Ipswich Mills, and this is the kind of goods that we will sell during our 10 Days' Alteration Sale, for a fraction of its value, and it is up to you to grab it as it might never come to you again during your lifetime. Money will be refunded to all customers not satisfied with their purchases made during this monster Alteration Sale.

HOSIERY

10c Hose. Monster sale price 2c
This is the Middlesex and Ipswich Hose.
15c Hose. Monster sale price 8c
25c and 39c Silk Hose. Now 18c
50c Silk Hose 38c
A good 5c Handkerchief. Monster sale price 2c

UNDERWEAR OF ALL KINDS

The best 25c and 39c Balbriggan Shirts and Drawers. Monster sale price 19c
And all of our 50c Shirts and Drawers in white, black, Jager, short or long sleeves. Monster sale price 39c
75c Union Suits, light weight. Monster sale price 39c
B. V. D. Union Suits, are white gauze and flesh color, 1-2 length or long sleeves; the very best that you could buy for $1.00. Monster sale price is only 79c

HATS AND CAPS

50c Caps. Monster sale price 29c
$1.00 Caps. Monster sale price 69c
$1.50 Hats. Monster sale price 98c
$2.00 Hats. Monster sale price $1.19
$2.50 Hats. Monster sale price $1.39
$3.00 Hats. Monster sale price $1.95

All of our odds and ends of the 50c Over-Shirts. About 25c dozens in all. Monster sale price will be 29c
And our 50c and 75c Over-Shirts. Monster sale price 38c
100 Fancy Silk or Negligee Shirts, with and without cuffs. The very best $1.00 kind. Monster sale price 69c
$2.00 Arrow Brand Shirts. Monster sale price $1.19
$1.50 kind of Shirts 89c

50c Belts, solid leather, all sizes. Monster sale price 23c

KNEE PANTS

50c and 75c kind, made by Khein Bros. Monster sale price 38c
$1.00 and $1.50 kind. Good assortment. Monster sale price 79c
$2.00 kind. Now $1.29

PANTS

$1.50 Mixture Pants. Monster sale price 89c
$2.00 Mixture Pants. Monster sale $1.29
$2.50 Pants, a fine worsted. Now $1.39
$3.00 Pants, neat stripes $1.97
$4.50 Pants, in fancy plaids and plain worsteds. Now $2.79

CHILDREN'S SUITS—A Good All Wool

$2.50 kind. Monster sale price $1.69
$3.00 kind. Monster sale price $1.89
$4.00 kind. Monster sale price $2.69
$4.50 and $5.00 kind. Monster sale $2.98
$5.50 and $6.00 kind. Monster sale $3.98
$6.00 and $7.00 ..... $4.39

MEN'S SUITS

You surely will appreciate the values we are now offering in our Monster Alteration Sale, when you look over the makes and materials of our Suits. Then you would appreciate the offering we now give, as follows:

$8.50 good Business Suits. Monster sale price $4.48
$10.00 good Business Suits. Monster sale price $4.98
$12.50 Suits of all kool material. Monster sale price $7.89
$15.00 and $16.50 Suits. Mostly all worsted and cassimere patch pockets and English cut. Monster sale price $9.89
$18.00 Suits, finest of stripes and tartans. Monster sale price $11.88
$20.00 Suits, neat patterns, hand-made. Now $13.89
$25.00 Suits. A large stock to select from. Now $15.89

PLEASE NOTE OUR MONSTER SALE. BEGINS TOMORROW 9 A. M.

And Is to Continue for 10 Days Only —— STORE CLOSED ALL DAY TODAY

TO REMARK GOODS AT FREEMAN BROS.

214 MERRIMACK STREET LOWELL, MASS. SUCCESSORS TO J. FREEMAN